





**OVERMAN & ZUIDVELD**  
ARCHITECTS

RESTAURANT PLANS  
SCALE: 1:100  
DATE: OCTOBER 85

750-A4

THE DRAWINGS ARE THE PROPERTY OF OVERMAN & ZUIDVELD. ALL RIGHTS RESERVED. NO PART OF THESE DRAWINGS SHALL BE REPRODUCED OR TRANSMITTED IN ANY FORM OR BY ANY MEANS, ELECTRONIC OR MECHANICAL, INCLUDING PHOTOCOPYING, RECORDING, OR BY ANY INFORMATION STORAGE AND RETRIEVAL SYSTEM, WITHOUT THE WRITTEN PERMISSION OF OVERMAN & ZUIDVELD.

AI: REVISIONS TO DRAWINGS  
M: REVISIONS TO OFFICE DRAWINGS, P&S WORK  
R: REVISIONS TO CONTRACT DOCUMENTS  
C1: PROPOSED REBAR ADDITION  
C2: REVISION WORK IN OFFICE AT KITCHEN  
C3: REVISION WORK IN OFFICE AT KITCHEN

26 JAN 1997

RIVERSIDE ROAD  
MOUNTAIN

**LIQUOR LICENSING ACT 1988**

The area outlined in red on this plan is the defined licensed area. It is a condition of the licence that this area shall not be altered without approval.

Decision No. **D 16551** Date: **1-11-94**

DIRECTOR OF LIQUOR LICENSING

GROUND FLOOR PLAN

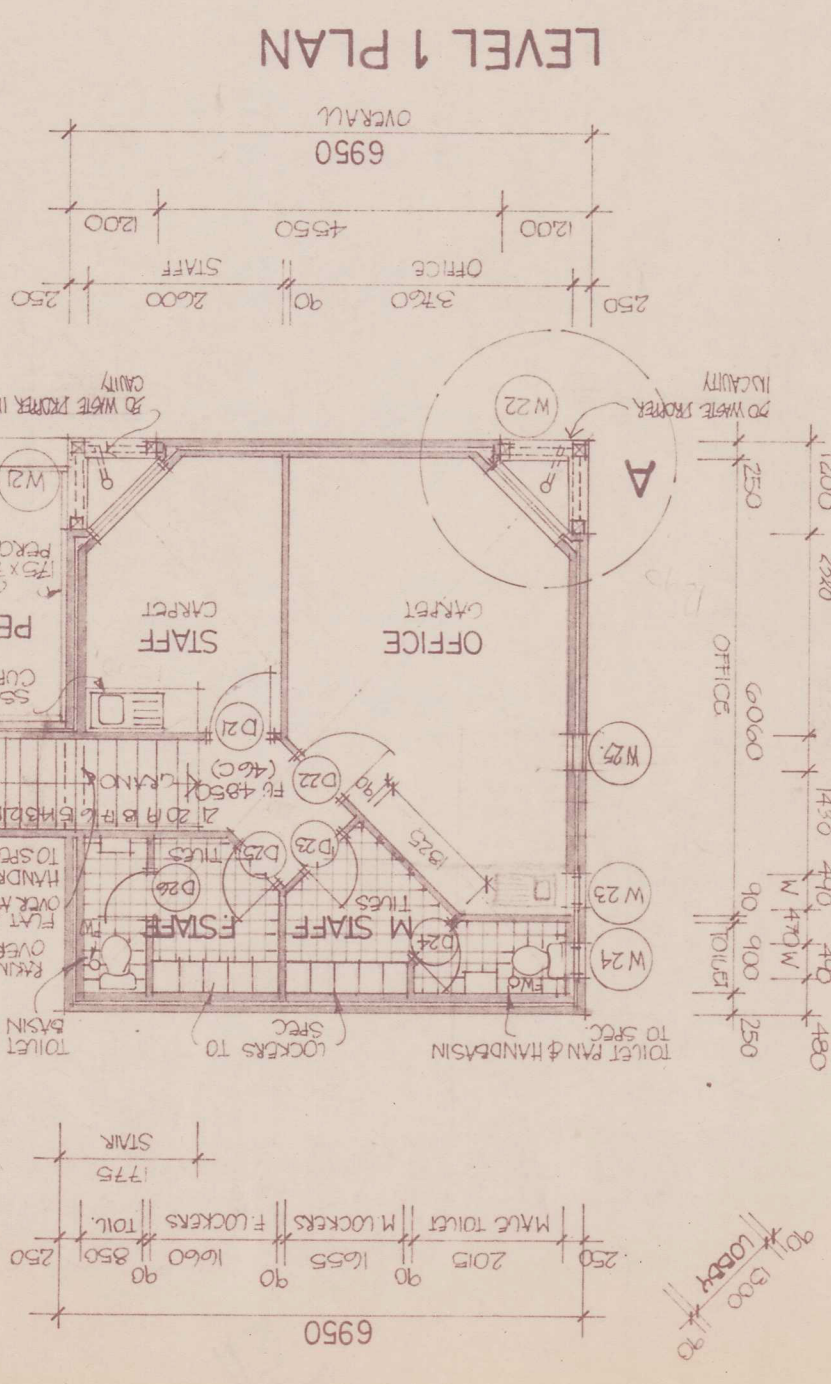
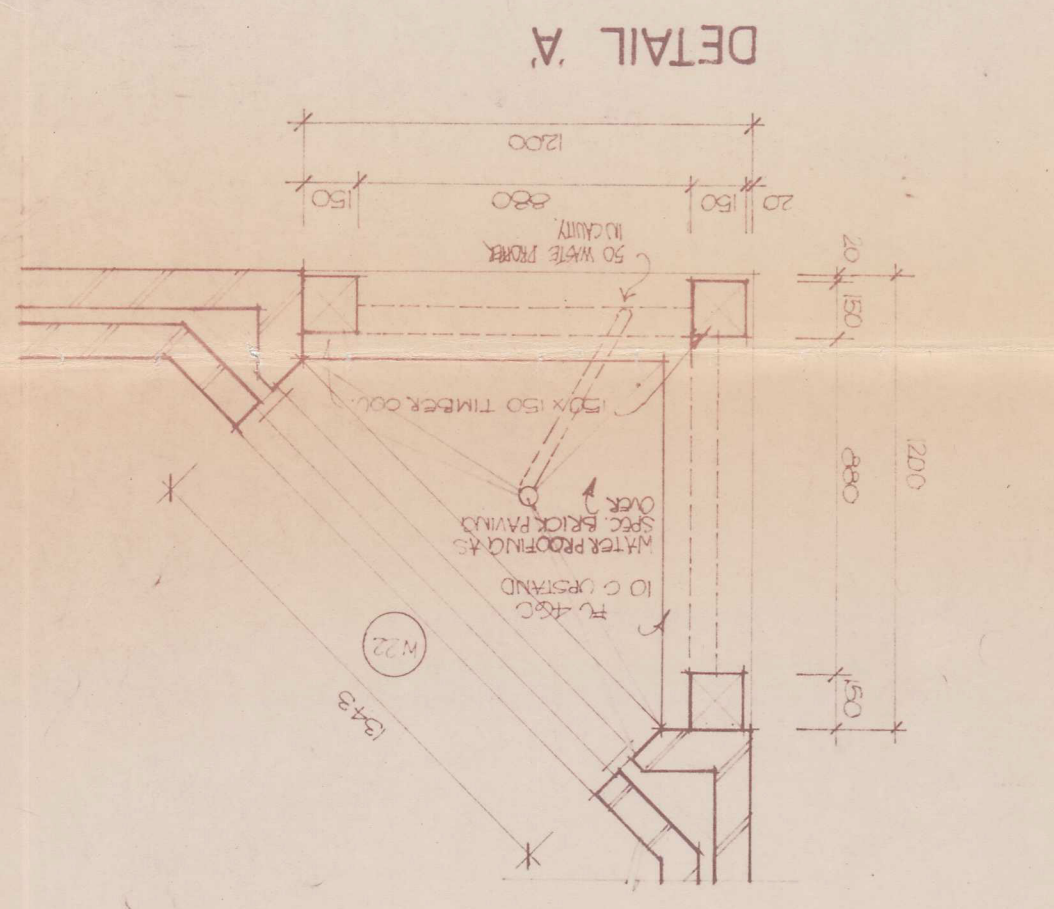
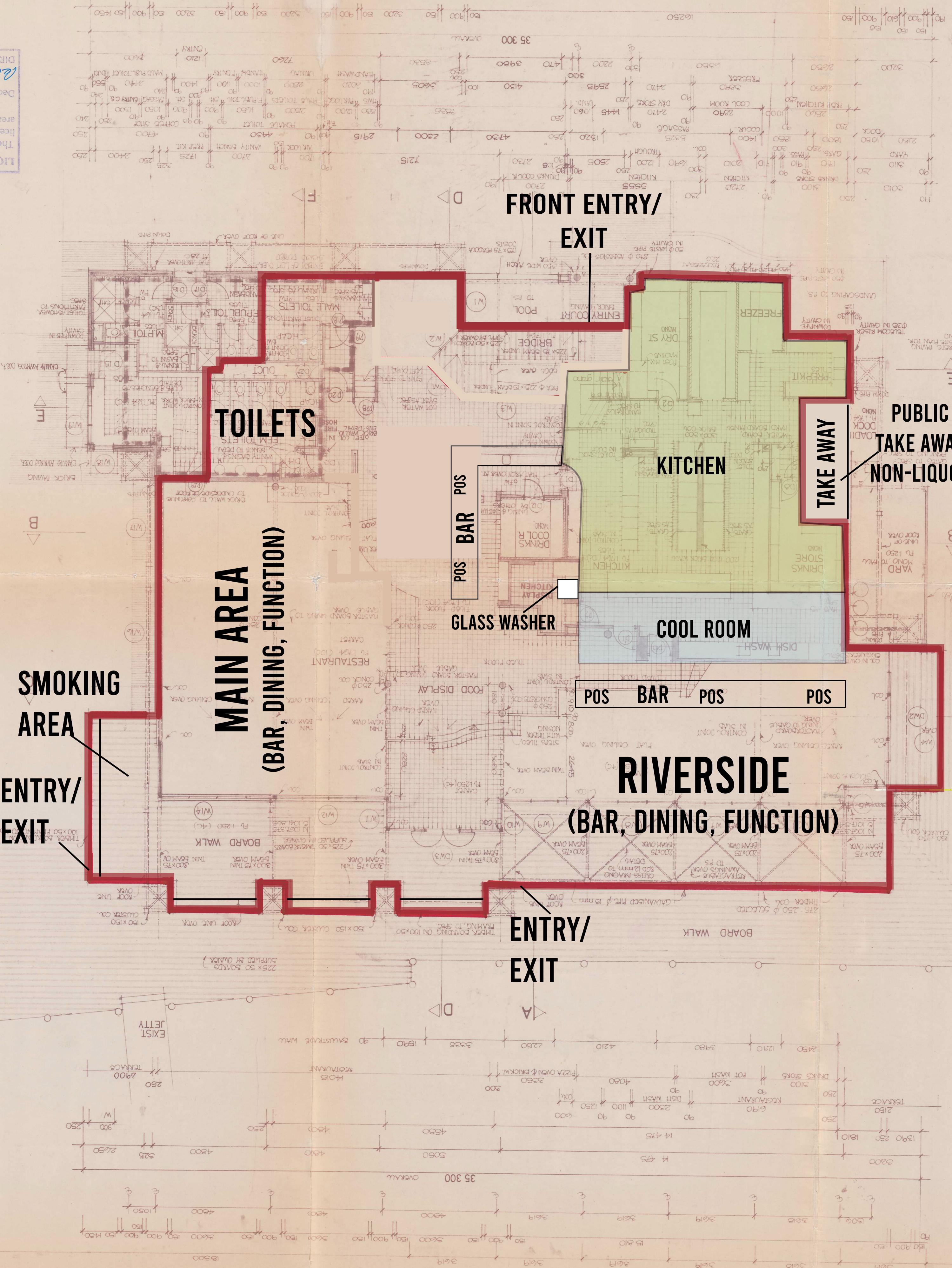

RECEIVED  
29 JAN 1997  
Liquor Licensing  
Division