

Proposed Residence House #3, Strata Lot #2 ,Osborne Road, East Fremantle				drawing: Site Survey	
				drawn: jp	dwg. no:
				date: Jan. 2022	DA.01
				scale: 1:100	
	A	21.02.22	ISSUED FOR DEVELOPMENT APPLICATION		

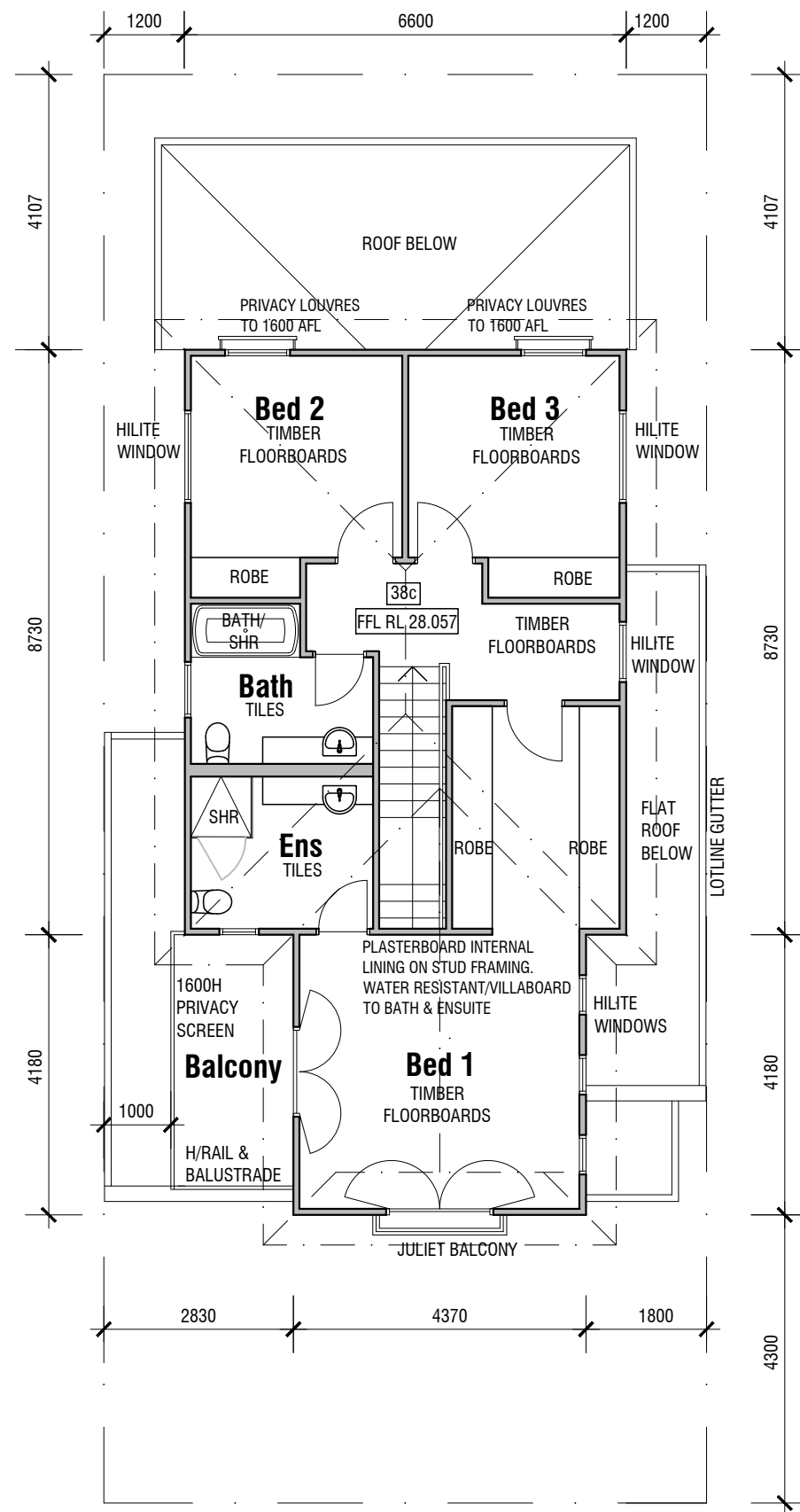

FIRST FLOOR PLAN
SCALE 1:100 @ A3

Floor area - 76 sqm
Balcony - 6 sqm

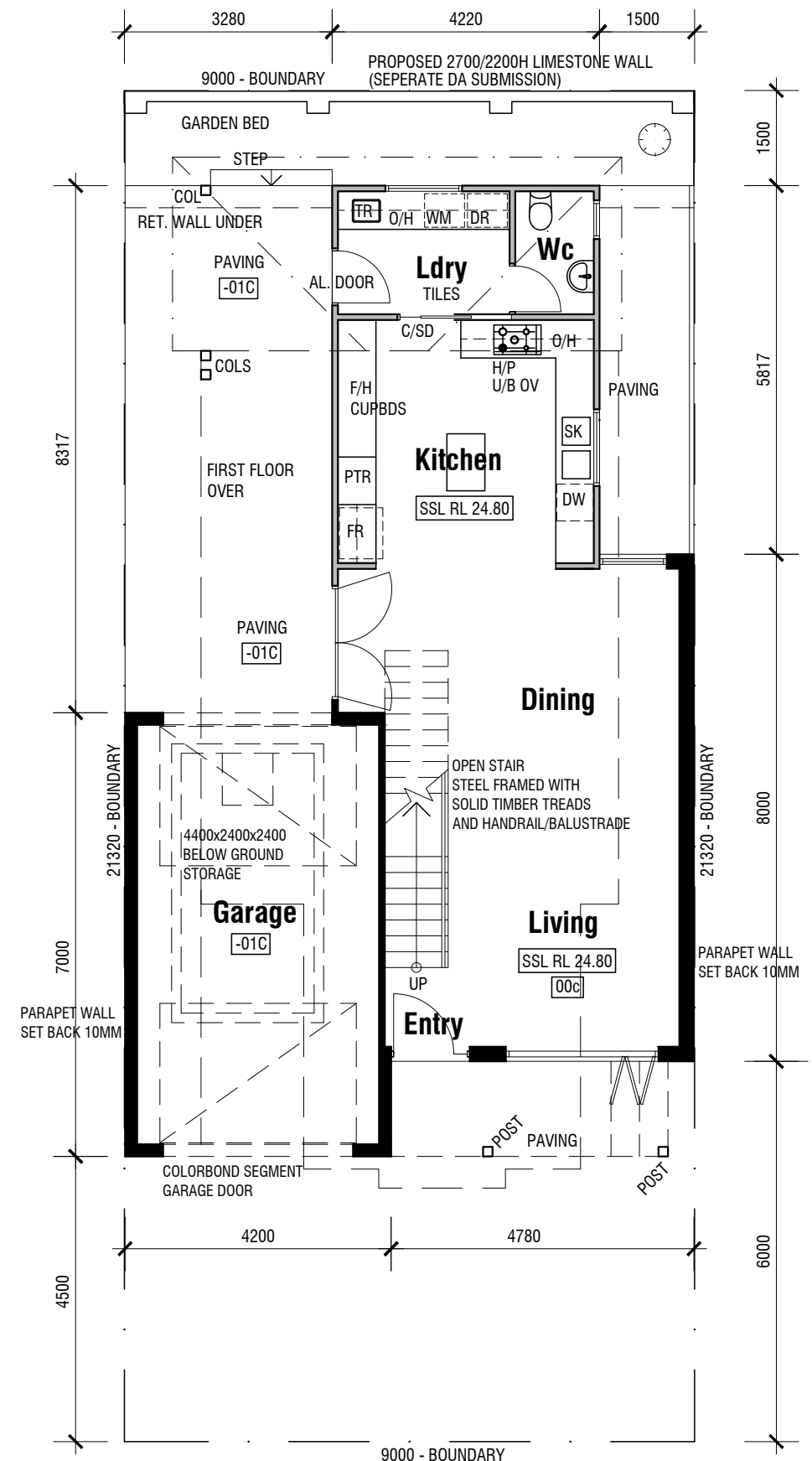

GROUND FLOOR PLAN
SCALE 1:100 @ A3

Floor areas
Residence - 67 sqm
Garage - 28 sqm

Proposed Residence
House #3, Strata Lot #2, Osborne Road,
East Fremantle

			drawing: Floor plans	
			drawn: jp	dwg. no: DA.03
			date: Jan. 2022	
B	01.03.22	REAR GARDEN BED	scale: 1:100	
A	21.02.22	ISSUED FOR DEVELOPMENT APPLICATION		

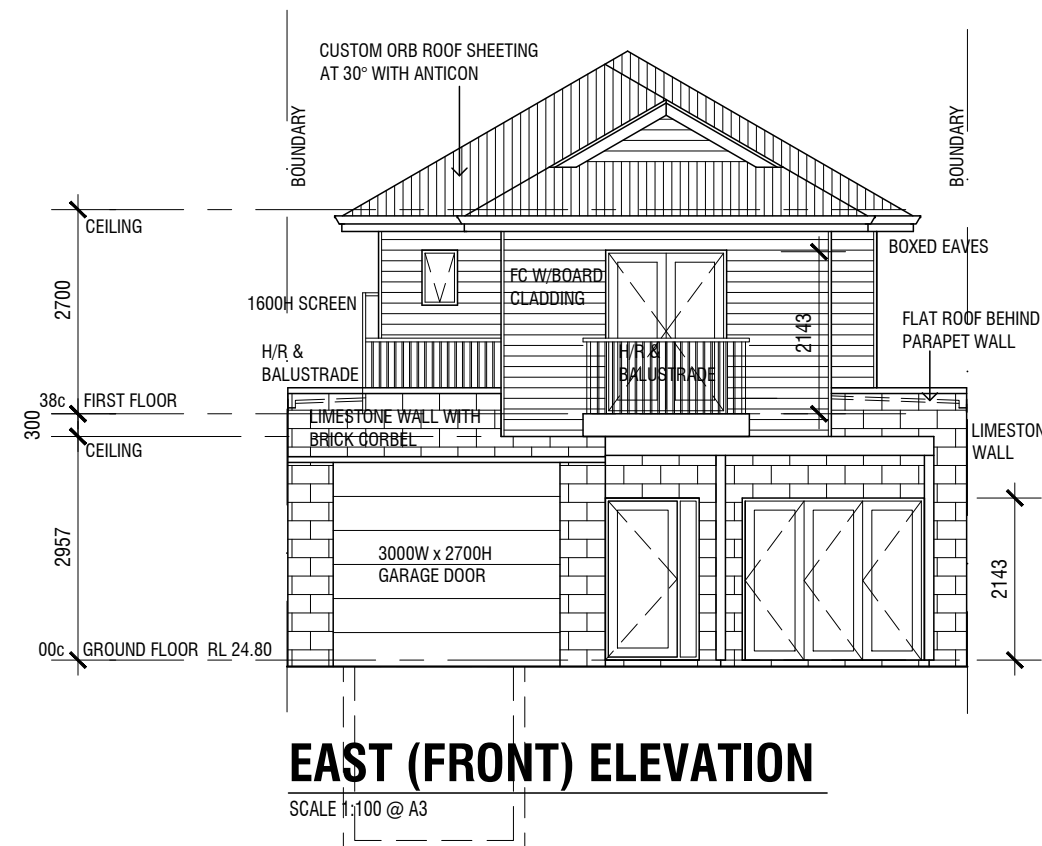
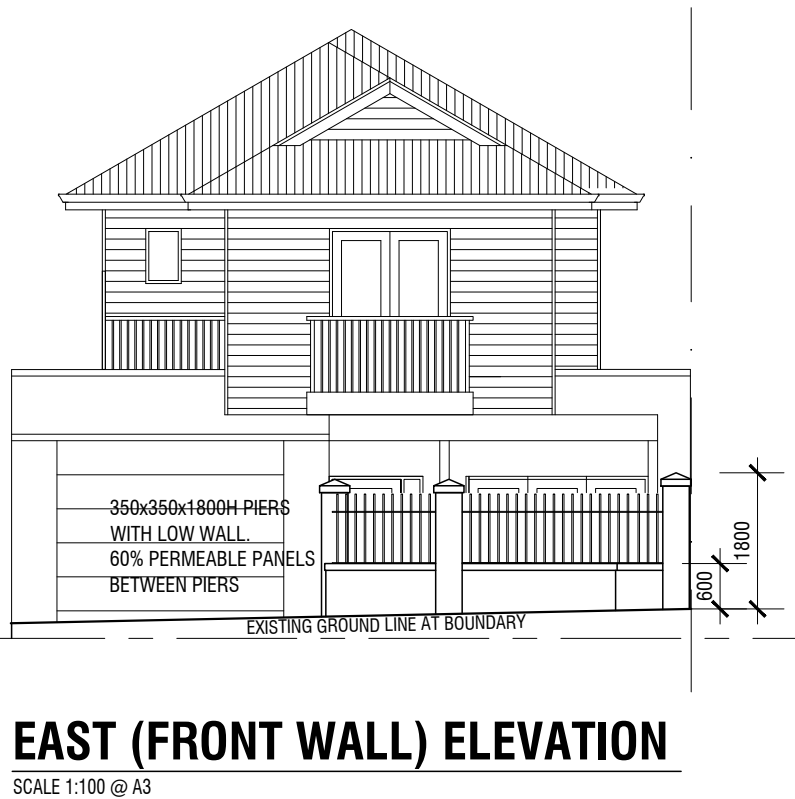
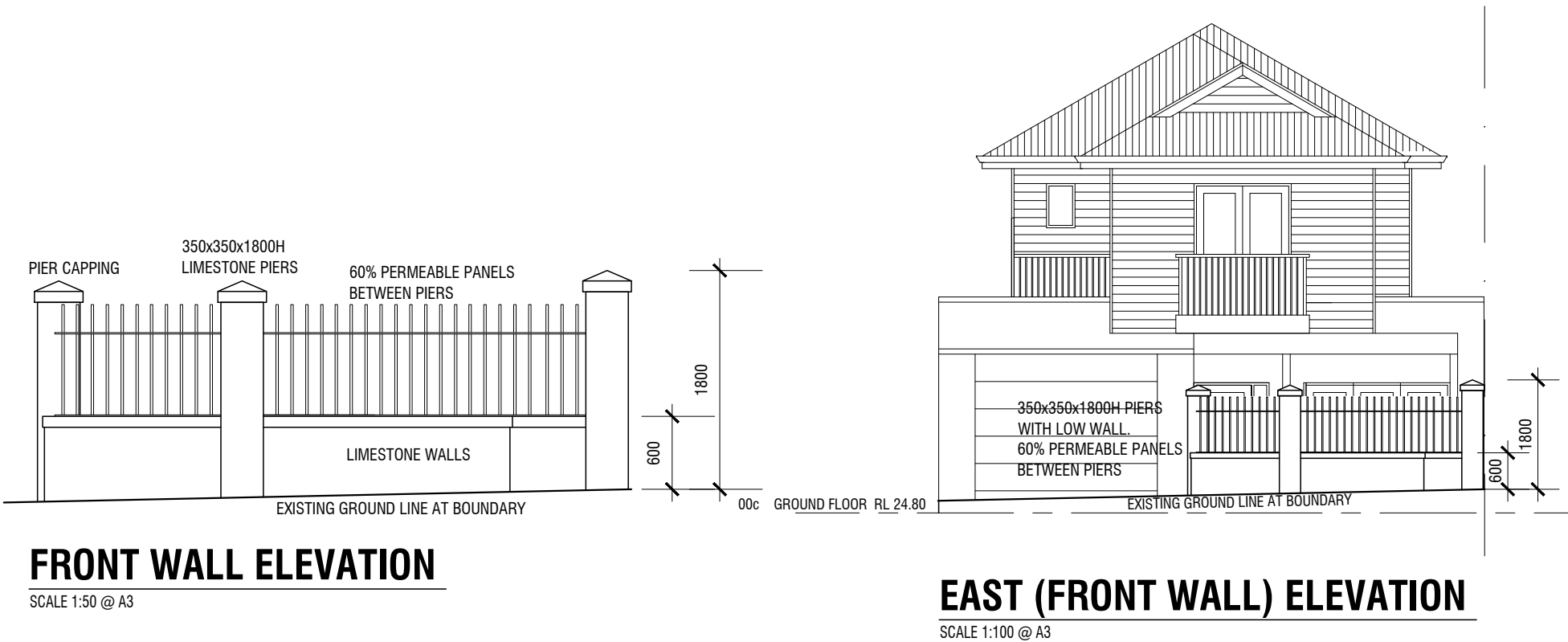
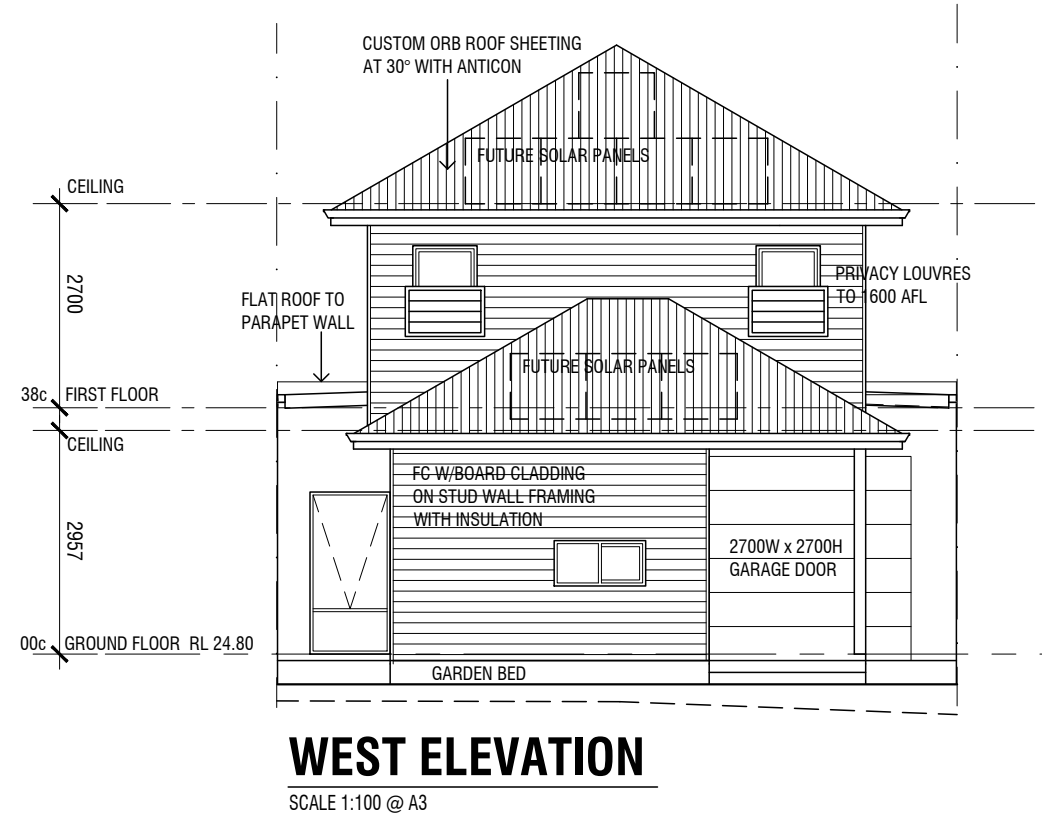
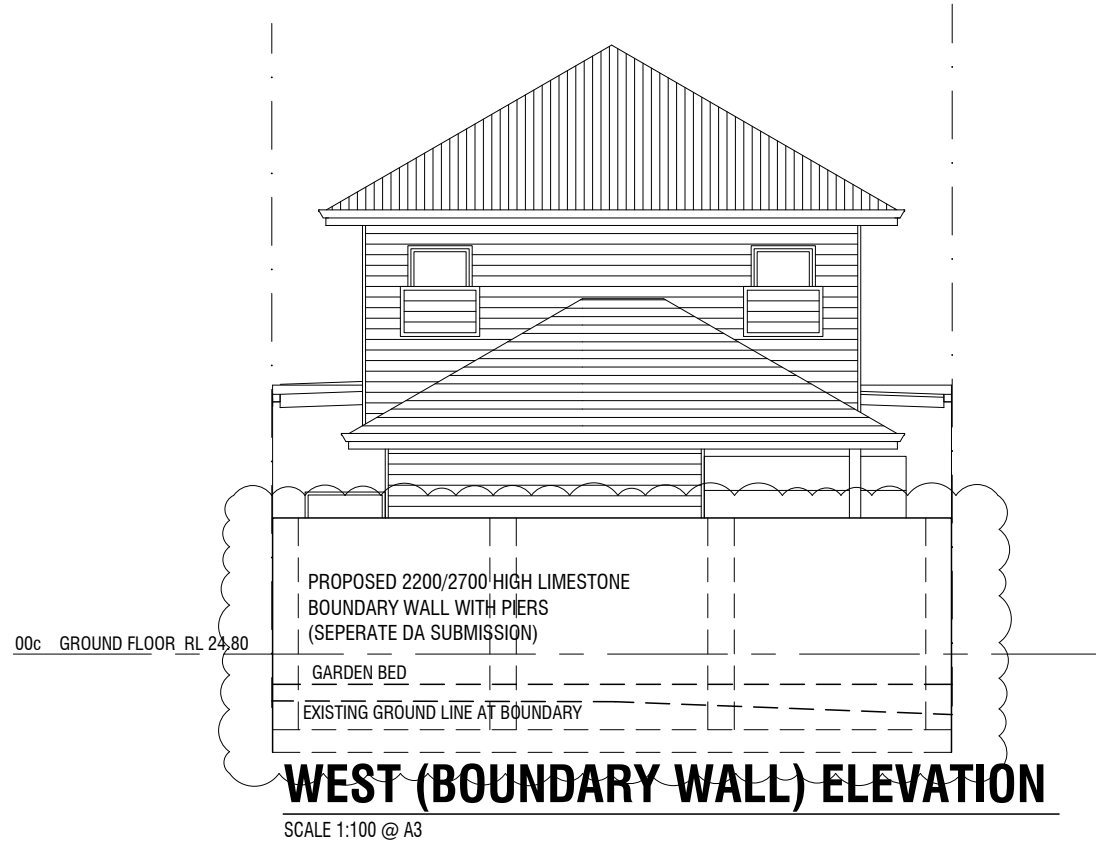

Proposed Residence
House #3, Strata Lot #2, Osborne Road,
East Fremantle

			drawing: Elevations	
C	03.03.22	WEST BOUNDARY WALL AMENDED	drawn: jp	dwg. no: DA.04
B	01.03.22	PERMEABLE PANELS TO FRONT FENCE	date: Jan. 2022	
		REAR GARDEN BED	scale: 1:100	
A	21.02.22	ISSUED FOR DEVELOPMENT APPLICATION		

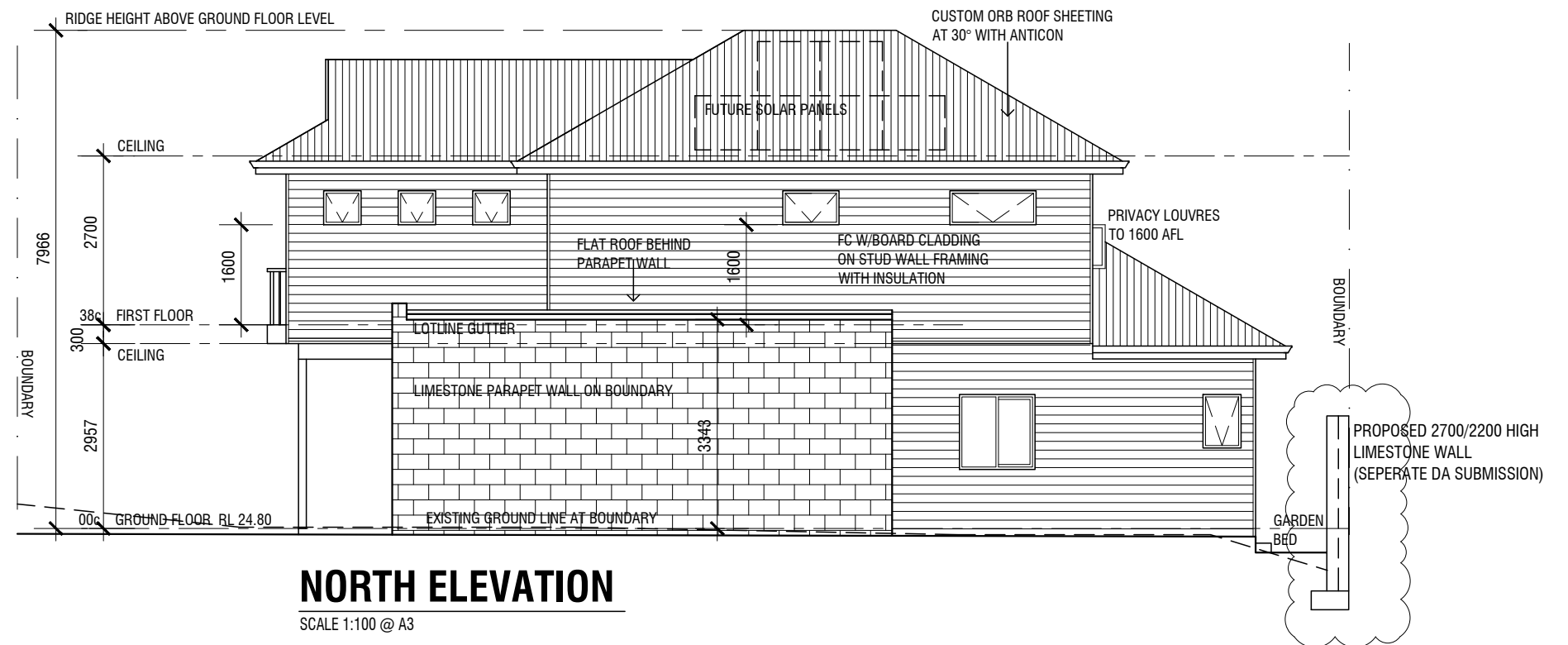
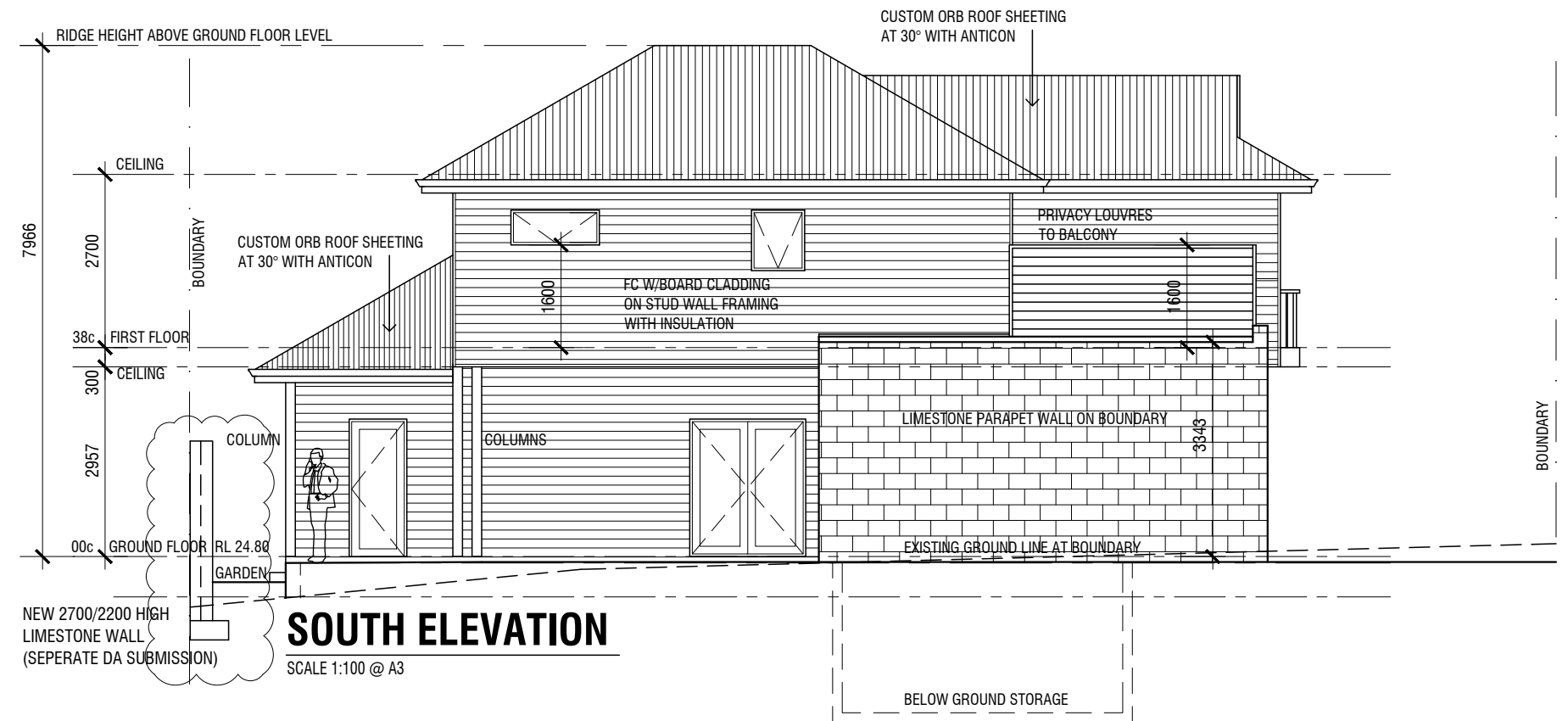

Proposed Residence
House #3, Strata Lot #2, Osborne Road,
East Fremantle

			drawing: Elevations	
			drawn: jp	dwg. no: DA.05
C	03.03.22	WEST BOUNDARY WALL AMENDED	date: Jan. 2022	
B	01.03.22	REAR GARDEN BED	scale: 1:100	
A	21.02.22	ISSUED FOR DEVELOPMENT APPLICATION		