

ARCHITECTURAL DRAWING LIST

| SHEET NUMBER | SHEET NAME | REV | DATE | Drawn By |
|--------------|----------------------------------|-----|------------|----------|
| DA0-01 | COVER PAGE | A | 18/02/2026 | SP |
| DA0-02 | SURVEY PLAN | B | 18/02/2026 | SP |
| DA0-03 | DEMOLITION PLAN | B | 18/02/2026 | SP |
| DA0-04 | PROPOSED STAGING PLAN | A | 18/02/2026 | SP |
| DA0-05 | PROPOSED STAGE 1 LOT AREAS | A | 18/02/2026 | SP |
| DA0-06 | SITE PLAN | C | 18/02/2026 | SP |
| DA1-01 | BASEMENT PLAN | G | 18/02/2026 | SP |
| DA1-02 | GROUND PLAN | E | 30/01/2026 | SP |
| DA1-03 | LEVEL 1 PLAN | F | 18/02/2026 | SP |
| DA1-04 | LEVEL 2 PLAN | F | 18/02/2026 | SP |
| DA1-05 | ROOF PLAN | D | 18/02/2026 | SP |
| DA2-01 | ELEVATIONS - WEST & SOUTH | B | 30/01/2026 | SP |
| DA2-02 | ELEVATIONS - EAST & NORTH | B | 30/01/2026 | SP |
| DA2-03 | MATERIAL PALETTE | B | 18/02/2026 | SP |
| DA3-01 | SECTIONS - 1 & 2 | B | 18/02/2026 | SP |
| DA4-01 | RENDERS-PAGE 1 | B | 18/02/2026 | SP |
| DA4-02 | RENDERS-PAGE 2 | B | 18/02/2026 | SP |
| DA4-03 | RENDERS-PAGE 3 | B | 18/02/2026 | SP |
| DA4-04 | RENDERS-PAGE 4 | B | 18/02/2026 | SP |
| DA4-05 | RENDERS-PAGE 5 | B | 18/02/2026 | SP |
| DA5-01 | DEVELOPMENT SUMMARY - PLOT RATIO | B | 18/02/2026 | SP |

TOTAL DRAWINGS: 21



TOWNHOUSE DEVELOPMENT

91-93 CANNING HIGHWAY, EAST FREMANTLE (STAGE 1)

ARCHITECTURAL DRAWINGS
DEVELOPMENT APPLICATION ISSUE

RAD
architecture

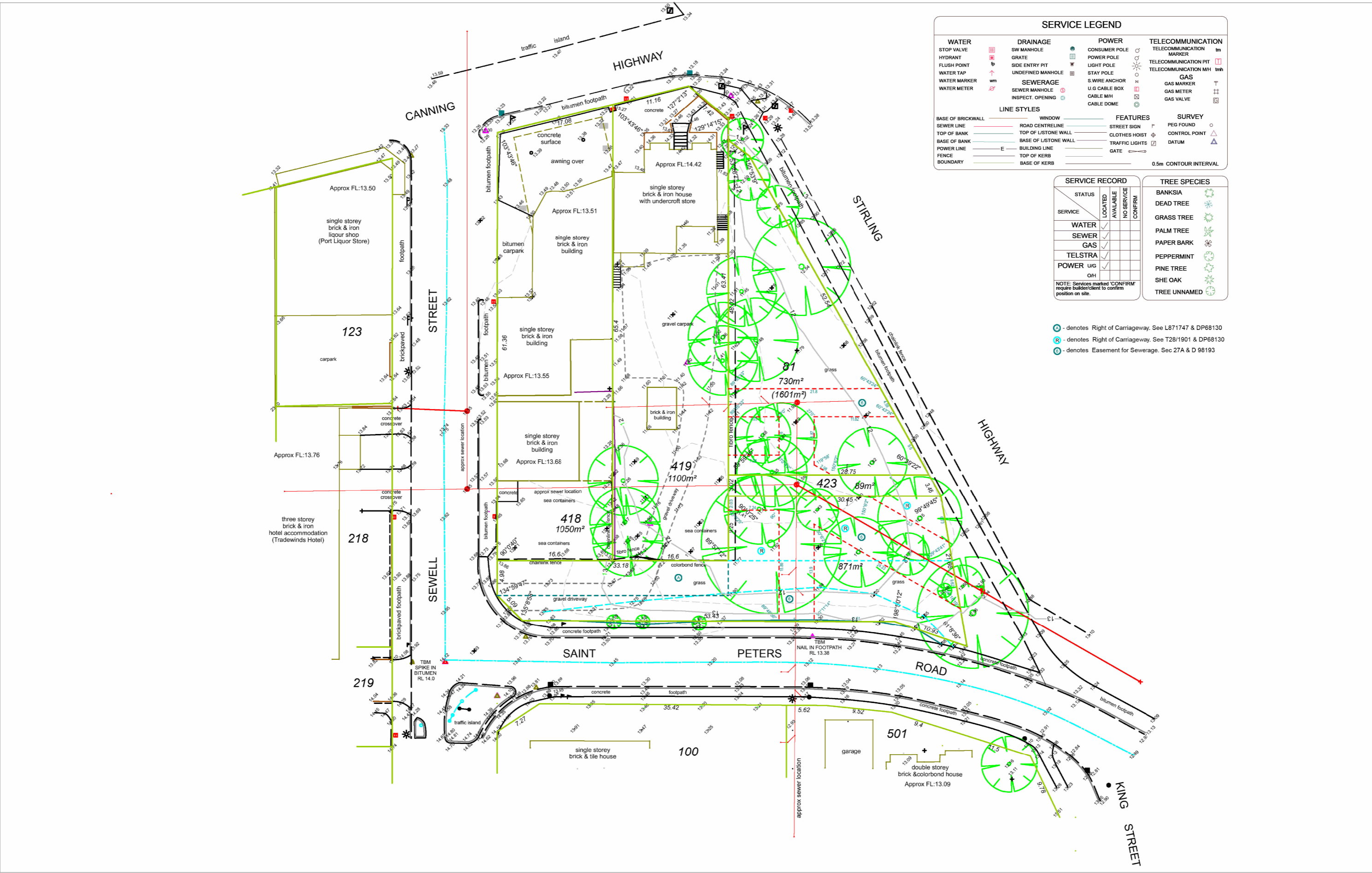



1. THIS DRAWING IS COPYRIGHT (C) AND REMAINS THE PROPERTY OF RAD ARCHITECTURE. IT MUST NOT BE RETAINED, COPIED OR USED WITHOUT THE AUTHORITY OF RAD ARCHITECTURE. 2. THE CONTRACTOR TO CHECK ALL DIMENSIONS ON SITE OR OFF SITE BEFORE COMMENCING WORK OR PROCEEDING WITH PREPARATION OF SHOP DRAWINGS. ANY DISCREPANCIES SHALL BE BROUGHT TO THE ATTENTION OF THE ARCHITECT FOR CLARIFICATION. 3. FIGURED DIMENSIONS TAKE PRECEDENCE OVER SCALED DIMENSIONS. DO NOT SCALE FROM REDUCED DRAWINGS. 4. ALL WORK MUST BE IN ACCORDANCE WITH THE NATIONAL CONSTRUCTION CODE OF AUSTRALIA AND THE APPLICABLE AUSTRALIAN STANDARDS. 5. THE CONTRACTOR TO ENSURE THAT THIS DRAWING IS READ IN CONJUNCTION WITH ALL RELEVANT ARCHITECTURAL, STRUCTURAL, HYDRAULIC, MECHANICAL AND ELECTRICAL DOCUMENTATION AND TO COORDINATE BETWEEN TRADES PRIOR TO COMMENCEMENT OF WORK. ANY DISCREPANCIES SHALL BE BROUGHT TO THE ATTENTION OF THE ARCHITECT FOR CLARIFICATION. 6. THE CONTRACTOR SHALL MARK "SUPERSEDED" ON ALL DRAWINGS FOR WHICH A REVISION HAS BEEN ISSUED.

| | | | | | | | |
|--|---|------------------------------------|------------------------------|--------------------------------------|------------------------------|----------------------------------|---------|
| | PROJECT NAME TOWNHOUSE DEVELOPMENT 91-93 CANNING HIGHWAY, EAST FREMANTLE (STAGE 1) | DRAWING NAME SURVEY PLAN | SCALE 1 : 500 (A3) | | | | |
| | CLIENT SARACEN PROPERTIES | DEVELOPMENT APPLICATION ISSUE | PROJECT No. 25-10 | | DRAWING No. DA0-02 | | |
| | | | REV B | DD/MM/YY 18/02/2026 19/12/2025 | B A | ISSUE FOR DA ISSUE FOR REVIEW | CHECKED |



ALL MATERIALS AND WORK PRACTICES SHALL COMPLY WITH, BUT NOT LIMITED TO, THE BUILDING REGULATIONS 2018, THE NATIONAL CONSTRUCTION CODE SERIES 2019 BUILDING CODE OF AUSTRALIAN VOL 2 AND ALL RELEVANT CURRENT AUSTRALIAN STANDARDS (AS AMENDED) REFERRED TO THEREIN.

-  EXISTING STRUCTURE TO BE DEMOLISHED, SITE TO BE CLEARED AND LEVELED, DETAILS REFER TO CONSTRUCTION DRAWING
-  EXISTING TREES TO BE REMOVED OR RELOCATED IN ACCORDANCE WITH LANDSCAPE ARCHITECT DRAWINGS
-  EXISTING TREES TO BE RETAINED IN ACCORDANCE WITH LANDSCAPE ARCHITECT DRAWINGS

1. THIS DRAWING IS COPYRIGHT (C) AND REMAINS THE PROPERTY OF RAD ARCHITECTURE. IT MUST NOT BE RETAINED, COPIED OR USED WITHOUT THE AUTHORITY OF RAD ARCHITECTURE 2. THE CONTRACTOR TO CHECK ALL DIMENSIONS ON SITE OR OFF SITE BEFORE COMMENCING WORK OR PROCEEDING WITH PREPARATION OF SHOP DRAWINGS. ANY DISCREPANCIES SHALL BE BROUGHT TO THE ATTENTION OF THE ARCHITECT FOR CLARIFICATION 3. FIGURED DIMENSIONS TAKE PRECEDENCE OVER SCALED DIMENSIONS. DO NOT SCALE FROM REDUCED DRAWINGS 4. ALL WORK MUST BE IN ACCORDANCE WITH THE NATIONAL CONSTRUCTION CODE OF AUSTRALIA AND THE APPLICABLE AUSTRALIAN STANDARDS 5. THE CONTRACTOR TO ENSURE THAT THIS DRAWING IS READ IN CONJUNCTION WITH ALL RELEVANT ARCHITECTURAL, STRUCTURAL, HYDRAULIC, MECHANICAL AND ELECTRICAL DOCUMENTATION AND TO COORDINATE BETWEEN TRADES PRIOR TO COMMENCEMENT OF WORK. ANY DISCREPANCIES SHALL BE BROUGHT TO THE ATTENTION OF THE ARCHITECT FOR CLARIFICATION 6. THE CONTRACTOR SHALL MARK "SUPERSEDED" ON ALL DRAWINGS FOR WHICH A REVISION HAS BEEN ISSUED



PROJECT NAME
TOWNHOUSE DEVELOPMENT
91-93 CANNING HIGHWAY, EAST FREMANTLE (STAGE 1)

CLIENT
SARACEN PROPERTIES

DRAWING NAME
DEMOLITION PLAN

DEVELOPMENT APPLICATION ISSUE

SCALE **1 : 500 (A3)**



PROJECT No. **25-10** DRAWING No. **DA0-03** REV **B**

DRAWN BY SP

| DD/MM/YY | REV | DESCRIPTION | CHECKED |
|------------|-----|------------------|---------|
| 18/02/2026 | B | ISSUE FOR DA | |
| 19/12/2025 | A | ISSUE FOR REVIEW | |

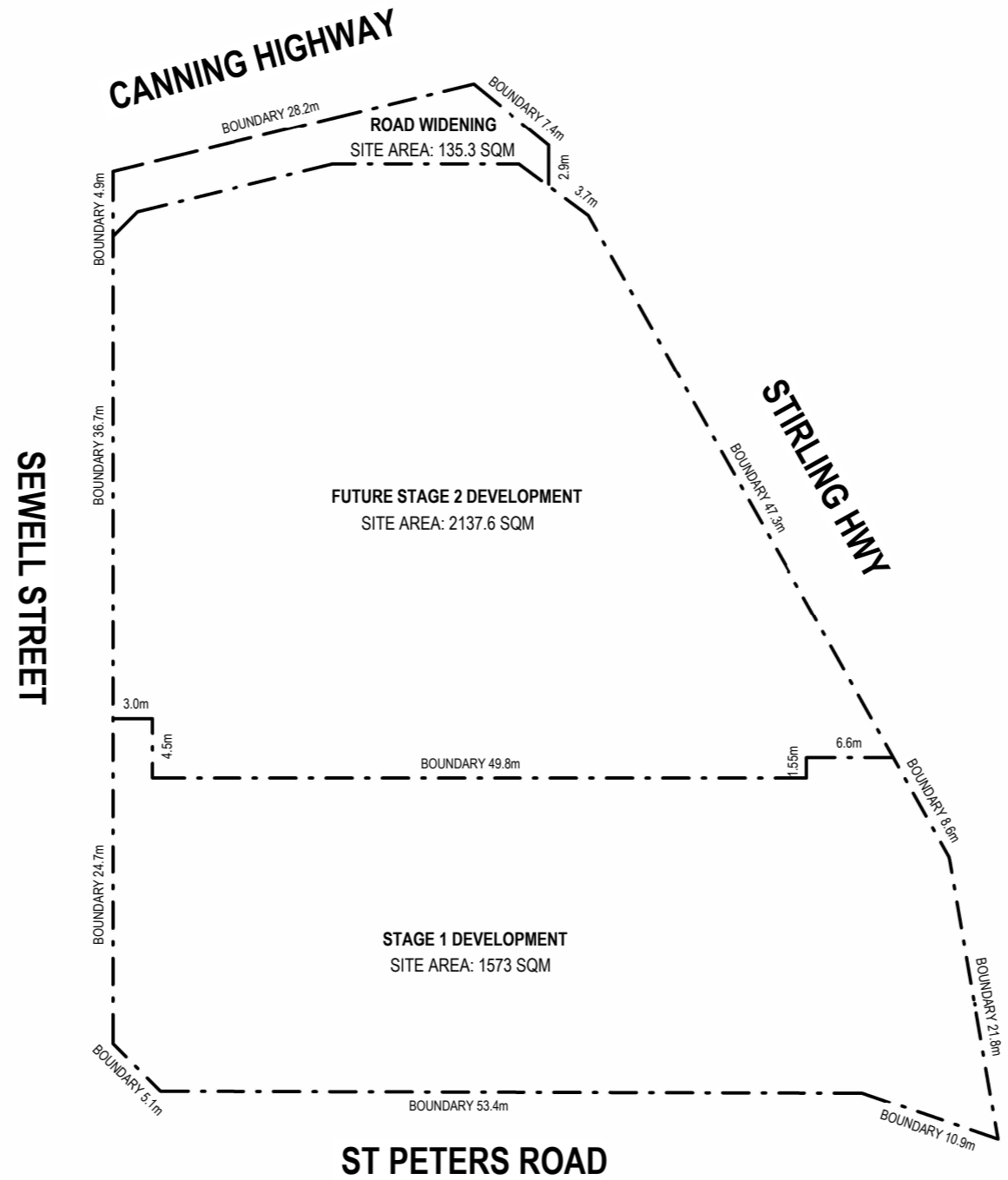

1. THIS DRAWING IS COPYRIGHT (C) AND REMAINS THE PROPERTY OF RAD ARCHITECTURE. IT MUST NOT BE RETAINED, COPIED OR USED WITHOUT THE AUTHORITY OF RAD ARCHITECTURE. 2. THE CONTRACTOR TO CHECK ALL DIMENSIONS ON SITE OR OFF SITE BEFORE COMMENCING WORK OR PROCEEDING WITH PREPARATION OF SHOP DRAWINGS. ANY DISCREPANCIES SHALL BE BROUGHT TO THE ATTENTION OF THE ARCHITECT FOR CLARIFICATION. 3. FIGURED DIMENSIONS TAKE PRECEDENCE OVER SCALED DIMENSIONS. DO NOT SCALE FROM REDUCED DRAWINGS. 4. ALL WORK MUST BE IN ACCORDANCE WITH THE NATIONAL CONSTRUCTION CODE OF AUSTRALIA AND THE APPLICABLE AUSTRALIAN STANDARDS. 5. THE CONTRACTOR TO ENSURE THAT THIS DRAWING IS READ IN CONJUNCTION WITH ALL RELEVANT ARCHITECTURAL, STRUCTURAL, HYDRAULIC, MECHANICAL AND ELECTRICAL DOCUMENTATION AND TO COORDINATE BETWEEN TRADES PRIOR TO COMMENCEMENT OF WORK. ANY DISCREPANCIES SHALL BE BROUGHT TO THE ATTENTION OF THE ARCHITECT FOR CLARIFICATION. 6. THE CONTRACTOR SHALL MARK "SUPERSEDED" ON ALL DRAWINGS FOR WHICH A REVISION HAS BEEN ISSUED.



PROJECT NAME
TOWNHOUSE DEVELOPMENT
91-93 CANNING HIGHWAY, EAST FREMANTLE (STAGE 1)

CLIENT
SARACEN PROPERTIES

DRAWING NAME
PROPOSED STAGING PLAN

DEVELOPMENT APPLICATION ISSUE

SCALE **1 : 500 (A3)**

PROJECT No. **25-10** DRAWING No. **DA0-04** REV **A**

DRAWN BY SP

| DD/MM/YY | REV | DESCRIPTION | CHECKED |
|------------|-----|--------------|---------|
| 18/02/2026 | A | ISSUE FOR DA | |

FUTURE STAGE 2 DEVELOPMENT

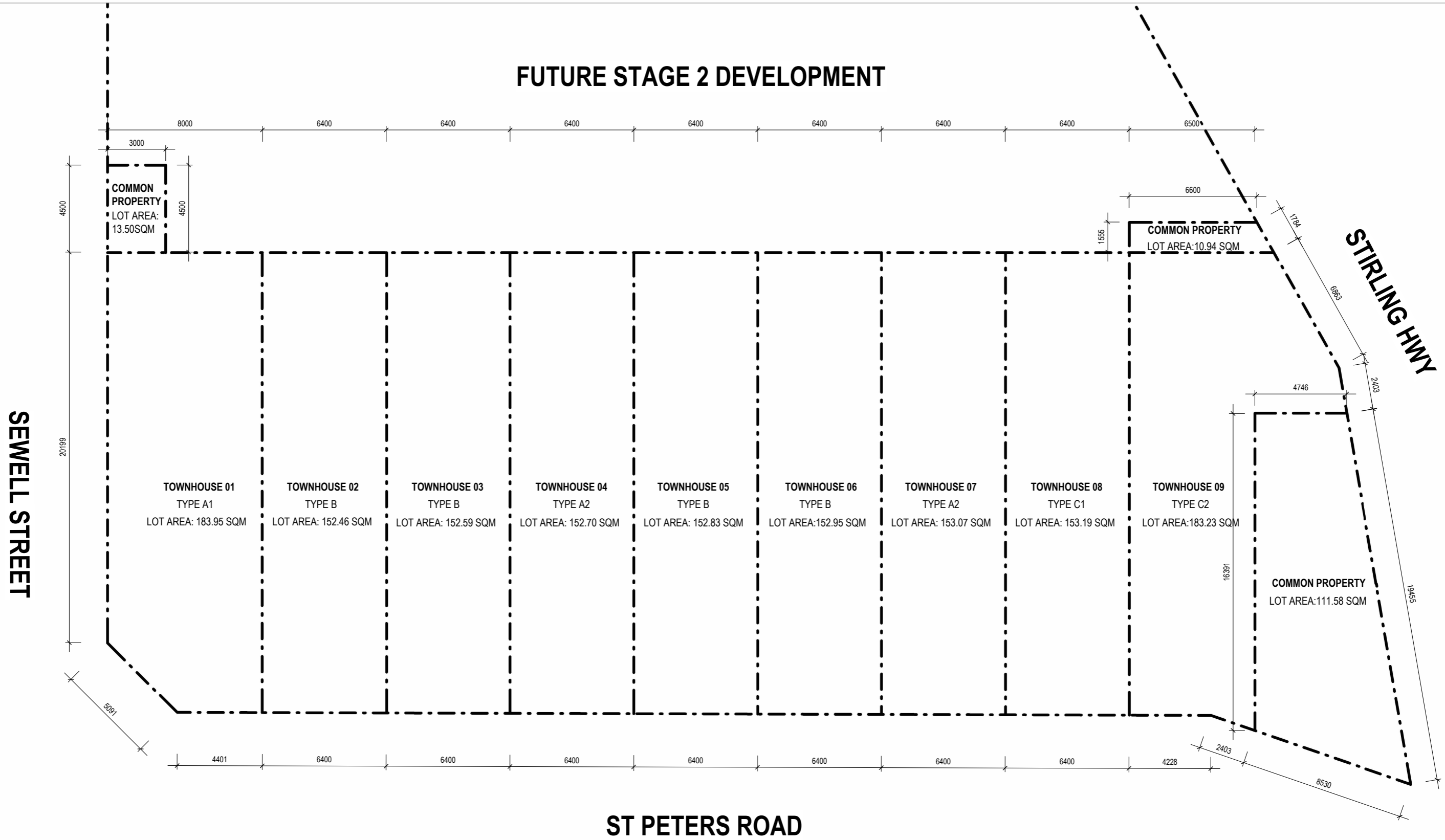

1. THIS DRAWING IS COPYRIGHT (C) AND REMAINS THE PROPERTY OF RAD ARCHITECTURE. IT MUST NOT BE RETAINED, COPIED OR USED WITHOUT THE AUTHORITY OF RAD ARCHITECTURE. 2. THE CONTRACTOR TO CHECK ALL DIMENSIONS ON SITE OR OFF SITE BEFORE COMMENCING WORK OR PROCEEDING WITH PREPARATION OF SHOP DRAWINGS. ANY DISCREPANCIES SHALL BE BROUGHT TO THE ATTENTION OF THE ARCHITECT FOR CLARIFICATION. 3. FIGURED DIMENSIONS TAKE PRECEDENCE OVER SCALED DIMENSIONS. DO NOT SCALE FROM REDUCED DRAWINGS. 4. ALL WORK MUST BE IN ACCORDANCE WITH THE NATIONAL CONSTRUCTION CODE OF AUSTRALIA AND THE APPLICABLE AUSTRALIAN STANDARDS. 5. THE CONTRACTOR TO ENSURE THAT THIS DRAWING IS READ IN CONJUNCTION WITH ALL RELEVANT ARCHITECTURAL, STRUCTURAL, HYDRAULIC, MECHANICAL AND ELECTRICAL DOCUMENTATION AND TO COORDINATE BETWEEN TRADES PRIOR TO COMMENCEMENT OF WORK. ANY DISCREPANCIES SHALL BE BROUGHT TO THE ATTENTION OF THE ARCHITECT FOR CLARIFICATION. 6. THE CONTRACTOR SHALL MARK "SUPERSEDED" ON ALL DRAWINGS FOR WHICH A REVISION HAS BEEN ISSUED.



PROJECT NAME
TOWNHOUSE DEVELOPMENT
 91-93 CANNING HIGHWAY, EAST FREMANTLE (STAGE 1)
 CLIENT
SARACEN PROPERTIES

DRAWING NAME
PROPOSED STAGE 1 LOT AREAS
 DEVELOPMENT APPLICATION ISSUE

SCALE 1 : 200 (A3)



| | | |
|-------------|-------------|-----|
| PROJECT No. | DRAWING No. | REV |
| 25-10 | DA0-05 | A |
| DRAWN BY | | SP |

| | | | |
|------------|-----|--------------|---------|
| 18/02/2026 | A | ISSUE FOR DA | CHECKED |
| DD/MM/YY | REV | DESCRIPTION | |

FUTURE STAGE 2 DEVELOPMENT

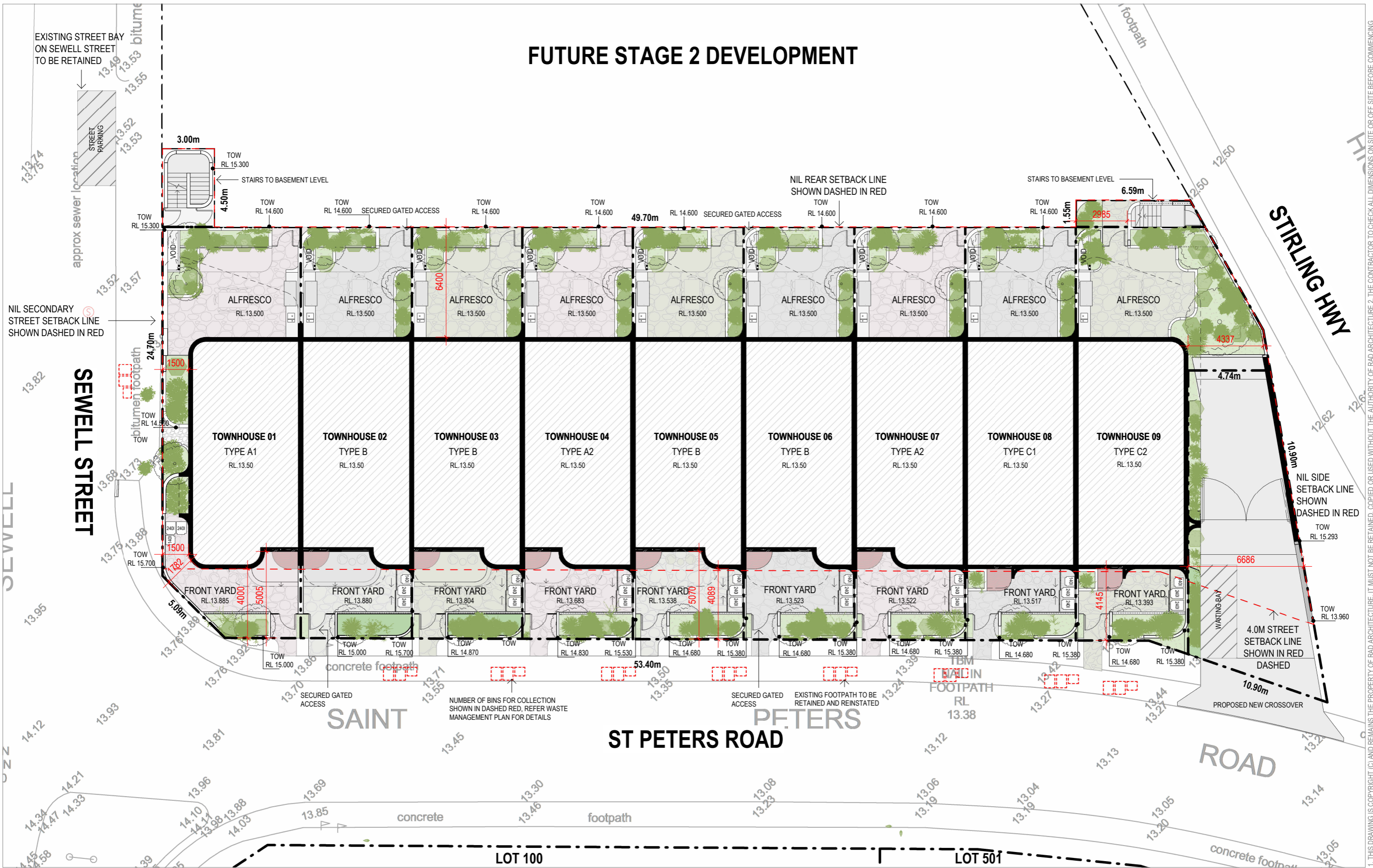

1. THIS DRAWING IS COPYRIGHT (C) AND REMAINS THE PROPERTY OF RAD ARCHITECTURE. IT MUST NOT BE RETAINED, COPIED OR USED WITHOUT THE AUTHORITY OF RAD ARCHITECTURE. 2. THE CONTRACTOR TO CHECK ALL DIMENSIONS ON SITE OR OFF SITE BEFORE COMMENCING WORK OR PROCEEDING WITH PREPARATION OF SHOP DRAWINGS. ANY DISCREPANCIES SHALL BE BROUGHT TO THE ATTENTION OF THE ARCHITECT FOR CLARIFICATION. 3. FIGURED DIMENSIONS TAKE PRECEDENCE OVER SCALED DIMENSIONS. DO NOT SCALE FROM REDUCED DRAWINGS. 4. ALL WORK MUST BE IN ACCORDANCE WITH THE NATIONAL CONSTRUCTION CODE OF AUSTRALIA AND THE APPLICABLE AUSTRALIAN STANDARDS. 5. THE CONTRACTOR TO ENSURE THAT THIS DRAWING IS READ IN CONJUNCTION WITH ALL RELEVANT ARCHITECTURAL, STRUCTURAL, HYDRAULIC, MECHANICAL AND ELECTRICAL DOCUMENTATION AND TO COORDINATE BETWEEN TRADES PRIOR TO COMMENCEMENT OF WORK. ANY DISCREPANCIES SHALL BE BROUGHT TO THE ATTENTION OF THE ARCHITECT FOR CLARIFICATION. 6. THE CONTRACTOR SHALL MARK "SUPERSEDED" ON ALL DRAWINGS FOR WHICH A REVISION HAS BEEN ISSUED.



PROJECT NAME
TOWNHOUSE DEVELOPMENT
 91-93 CANNING HIGHWAY, EAST FREMANTLE (STAGE 1)
 CLIENT
SARACEN PROPERTIES

DRAWING NAME
SITE PLAN
 DEVELOPMENT APPLICATION ISSUE

SCALE 1 : 200 (A3)

PROJECT No. 25-10 DRAWING No. DA0-06 REV C

DRAWN BY SP

| DD/MM/YY | REV | DESCRIPTION | CHECKED |
|------------|-----|----------------------|---------|
| 18/02/2026 | C | ISSUE FOR DA | |
| 09/02/2026 | B | ISSUE FOR REVIEW | |
| 30/01/2026 | A | ISSUE FOR CONSULTANT | |

FUTURE STAGE 2 DEVELOPMENT

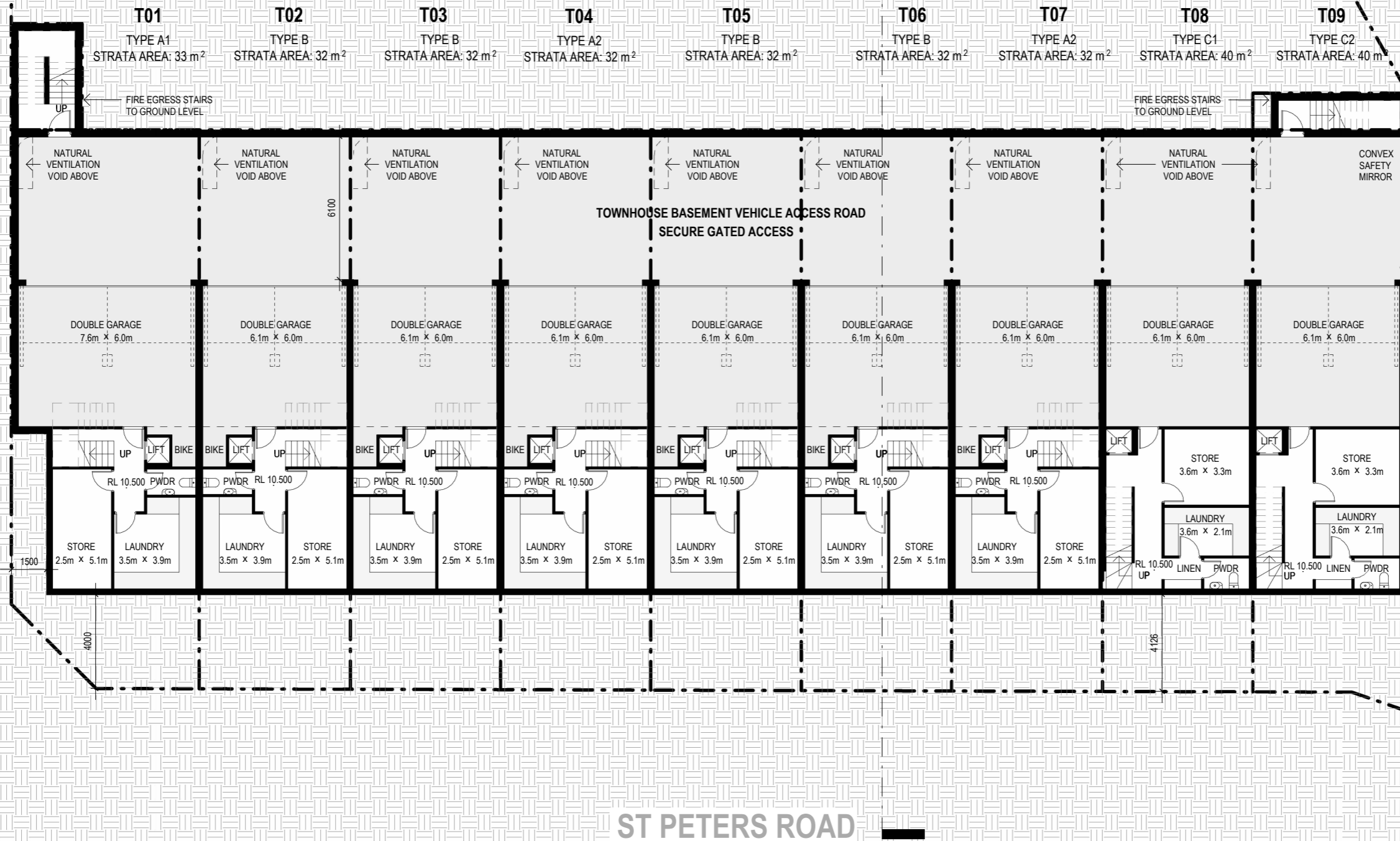

SEWELL STREET

ST PETERS ROAD

1. THIS DRAWING IS COPYRIGHT (C) AND REMAINS THE PROPERTY OF RAD ARCHITECTURE. IT MUST NOT BE REPRODUCED, COPIED OR USED WITHOUT THE AUTHORITY OF RAD ARCHITECTURE. 2. THE CONTRACTOR TO CHECK ALL DIMENSIONS ON SITE OR OFF SITE BEFORE COMMENCING WORK OR PROCEEDING WITH PREPARATION OF SHOP DRAWINGS. ANY DISCREPANCIES SHALL BE BROUGHT TO THE ATTENTION OF THE ARCHITECT FOR CLARIFICATION. 3. FIGURED DIMENSIONS TAKE PRECEDENCE OVER SCALED DIMENSIONS. DO NOT SCALE FROM REDUCED DRAWINGS. 4. ALL WORK MUST BE IN ACCORDANCE WITH THE NATIONAL CONSTRUCTION CODE OF AUSTRALIA AND THE APPLICABLE AUSTRALIAN STANDARDS. 5. THE CONTRACTOR TO ENSURE THAT THIS DRAWING IS READ IN CONJUNCTION WITH ALL RELEVANT ARCHITECTURAL, STRUCTURAL, HYDRAULIC, MECHANICAL AND ELECTRICAL DOCUMENTATION AND TO COORDINATE BETWEEN TRADES PRIOR TO COMMENCEMENT OF WORK. ANY DISCREPANCIES SHALL BE BROUGHT TO THE ATTENTION OF THE ARCHITECT FOR CLARIFICATION. 6. THE CONTRACTOR SHALL MARK "SUPERSEDED" ON ALL DRAWINGS FOR WHICH A REVISION HAS BEEN ISSUED.



PROJECT NAME
TOWNHOUSE DEVELOPMENT
91-93 CANNING HIGHWAY, EAST FREMANTLE (STAGE 1)

CLIENT
SARACEN PROPERTIES

DRAWING NAME
BASEMENT PLAN

DEVELOPMENT APPLICATION ISSUE

SCALE **1 : 200 (A3)**



| | | |
|-------------|-------------|-----|
| PROJECT No. | DRAWING No. | REV |
| 25-10 | DA1-01 | G |
| | DRAWN BY | SP |

| | | |
|------------|---|----------------------|
| 18/02/2026 | G | ISSUE FOR DA |
| 09/02/2026 | F | ISSUE FOR REVIEW |
| 30/01/2026 | E | ISSUE FOR CONSULTANT |
| 15/12/2025 | D | ISSUE FOR CONSULTANT |
| 12/12/2025 | C | ISSUE FOR REVIEW |
| 26/11/2025 | B | ISSUE FOR REVIEW |
| 10/11/2025 | A | ISSUE FOR REVIEW |

| DD/MM/YY | REV | DESCRIPTION | CHECKED |
|----------|-----|-------------|---------|
|----------|-----|-------------|---------|

FUTURE STAGE 2 DEVELOPMENT



PROJECT NAME
TOWNHOUSE DEVELOPMENT
 91-93 CANNING HIGHWAY, EAST FREMANTLE (STAGE 1)

CLIENT
SARACEN PROPERTIES

DRAWING NAME
GROUND PLAN

DEVELOPMENT APPLICATION ISSUE

SCALE
 1 : 200 (A3)

PROJECT No. **25-10**

DRAWING No. **DA1-02**

REV **E**

DRAWN BY **SP**

| DD/MM/YY | REV | DESCRIPTION | CHECKED |
|------------|-----|----------------------|---------|
| 30/01/2026 | E | ISSUE FOR DA | |
| 15/12/2025 | D | ISSUE FOR CONSULTANT | |
| 12/12/2025 | C | ISSUE FOR REVIEW | |
| 26/11/2025 | B | ISSUE FOR REVIEW | |
| 10/11/2025 | A | ISSUE FOR REVIEW | |



1. THIS DRAWING IS COPYRIGHT (C) AND REMAINS THE PROPERTY OF RAD ARCHITECTURE. IT MUST NOT BE REPRODUCED, COPIED OR USED WITHOUT THE AUTHORITY OF RAD ARCHITECTURE. 2. THE CONTRACTOR TO CHECK ALL DIMENSIONS ON SITE OR OFF SITE BEFORE COMMENCING WORK OR PROCEEDING WITH PREPARATION OF SHOP DRAWINGS. ANY DISCREPANCIES SHALL BE BROUGHT TO THE ATTENTION OF THE ARCHITECT FOR CLARIFICATION. 3. FIGURED DIMENSIONS TAKE PRECEDENCE OVER SCALED DIMENSIONS. DO NOT SCALE FROM REDUCED DRAWINGS. 4. ALL WORK MUST BE IN ACCORDANCE WITH THE NATIONAL CONSTRUCTION CODE OF AUSTRALIA AND THE APPLICABLE AUSTRALIAN STANDARDS. 5. THE CONTRACTOR TO ENSURE THAT THIS DRAWING IS READ IN CONJUNCTION WITH ALL RELEVANT ARCHITECTURAL, STRUCTURAL, HYDRAULIC, MECHANICAL AND ELECTRICAL DOCUMENTATION AND TO COORDINATE BETWEEN TRADES PRIOR TO COMMENCEMENT OF WORK. ANY DISCREPANCIES SHALL BE BROUGHT TO THE ATTENTION OF THE ARCHITECT FOR CLARIFICATION. 6. THE CONTRACTOR SHALL MARK "SUPERSEDED" ON ALL DRAWINGS FOR WHICH A REVISION HAS BEEN ISSUED.

FUTURE STAGE 2 DEVELOPMENT

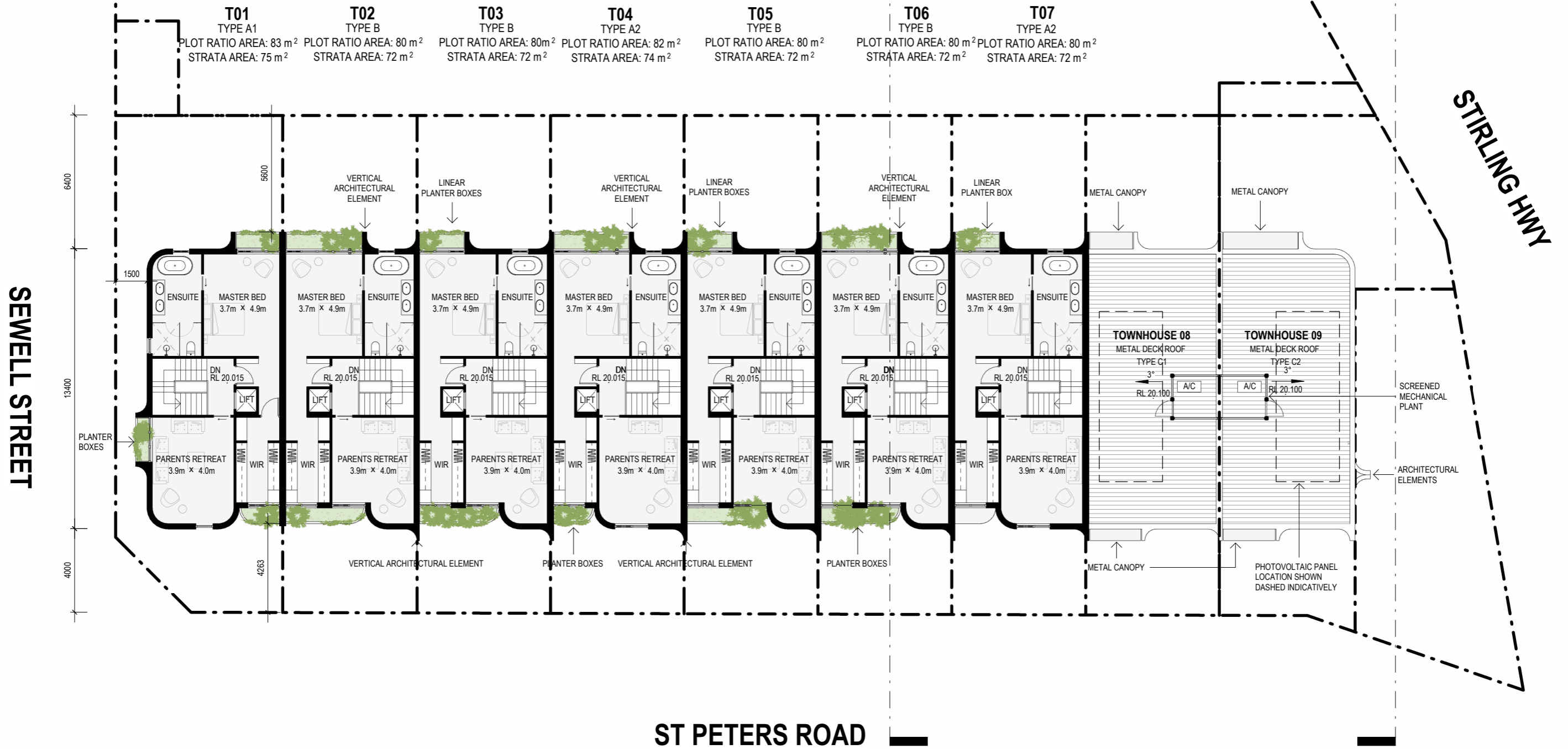

1. THIS DRAWING IS COPYRIGHT (C) AND REMAINS THE PROPERTY OF RAD ARCHITECTURE. IT MUST NOT BE REPRODUCED, COPIED OR USED WITHOUT THE AUTHORITY OF RAD ARCHITECTURE. 2. THE CONTRACTOR TO CHECK ALL DIMENSIONS ON SITE OR OFF SITE BEFORE COMMENCING WORK OR PROCEEDING WITH PREPARATION OF SHOP DRAWINGS. ANY DISCREPANCIES SHALL BE BROUGHT TO THE ATTENTION OF THE ARCHITECT FOR CLARIFICATION. 3. FIGURED DIMENSIONS TAKE PRECEDENCE OVER SCALED DIMENSIONS. DO NOT SCALE FROM REDUCED DRAWINGS. 4. ALL WORK MUST BE IN ACCORDANCE WITH THE NATIONAL CONSTRUCTION CODE OF AUSTRALIA AND THE APPLICABLE AUSTRALIAN STANDARDS. 5. THE CONTRACTOR TO ENSURE THAT THIS DRAWING IS READ IN CONJUNCTION WITH ALL RELEVANT ARCHITECTURAL, STRUCTURAL, HYDRAULIC, MECHANICAL AND ELECTRICAL DOCUMENTATION AND TO COORDINATE BETWEEN TRADES PRIOR TO COMMENCEMENT OF WORK. ANY DISCREPANCIES SHALL BE BROUGHT TO THE ATTENTION OF THE ARCHITECT FOR CLARIFICATION. 6. THE CONTRACTOR SHALL MARK "SUPERSEDED" ON ALL DRAWINGS FOR WHICH A REVISION HAS BEEN ISSUED.



PROJECT NAME
TOWNHOUSE DEVELOPMENT
91-93 CANNING HIGHWAY, EAST FREMANTLE (STAGE 1)

CLIENT
SARACEN PROPERTIES

DRAWING NAME
LEVEL 2 PLAN

DEVELOPMENT APPLICATION ISSUE

SCALE
1 : 200 (A3)

| | | |
|-------------|-------------|-----|
| PROJECT No. | DRAWING No. | REV |
| 25-10 | DA1-04 | F |
| | DRAWN BY | SP |

| | | |
|------------|---|----------------------|
| 18/02/2026 | F | ISSUE FOR DA |
| 30/01/2026 | E | ISSUE FOR CONSULTANT |
| 15/12/2025 | D | ISSUE FOR CONSULTANT |
| 12/12/2025 | C | ISSUE FOR REVIEW |
| 26/11/2025 | B | ISSUE FOR REVIEW |
| 10/11/2025 | A | ISSUE FOR REVIEW |

| DD/MM/YY | REV | DESCRIPTION | CHECKED |
|----------|-----|-------------|---------|
|----------|-----|-------------|---------|

FUTURE STAGE 2 DEVELOPMENT

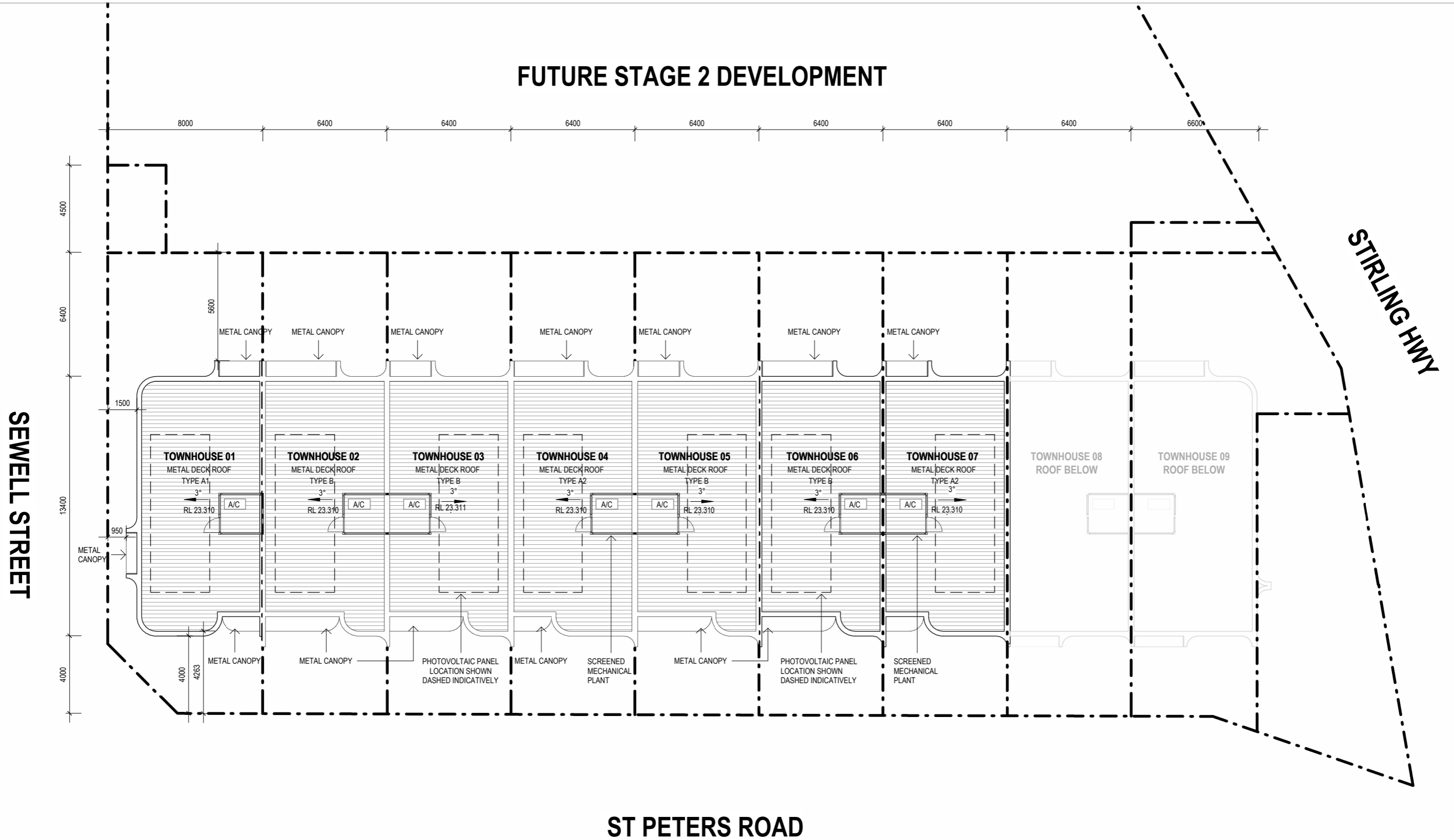

1. THIS DRAWING IS COPYRIGHT (C) AND REMAINS THE PROPERTY OF RAD ARCHITECTURE. IT MUST NOT BE RETAINED, COPIED OR USED WITHOUT THE AUTHORITY OF RAD ARCHITECTURE. 2. THE CONTRACTOR TO CHECK ALL DIMENSIONS ON SITE OR OFF SITE BEFORE COMMENCING WORK OR PROCEEDING WITH PREPARATION OF SHOP DRAWINGS. ANY DISCREPANCIES SHALL BE BROUGHT TO THE ATTENTION OF THE ARCHITECT FOR CLARIFICATION. 3. FIGURED DIMENSIONS TAKE PRECEDENCE OVER SCALED DIMENSIONS. DO NOT SCALE FROM REDUCED DRAWINGS. 4. ALL WORK MUST BE IN ACCORDANCE WITH THE NATIONAL CONSTRUCTION CODE OF AUSTRALIA AND THE APPLICABLE AUSTRALIAN STANDARDS. 5. THE CONTRACTOR TO ENSURE THAT THIS DRAWING IS READ IN CONJUNCTION WITH ALL RELEVANT ARCHITECTURAL, STRUCTURAL, HYDRAULIC, MECHANICAL AND ELECTRICAL DOCUMENTATION AND TO COORDINATE BETWEEN TRADES PRIOR TO COMMENCEMENT OF WORK. ANY DISCREPANCIES SHALL BE BROUGHT TO THE ATTENTION OF THE ARCHITECT FOR CLARIFICATION. 6. THE CONTRACTOR SHALL MARK "SUPERSEDED" ON ALL DRAWINGS FOR WHICH A REVISION HAS BEEN ISSUED.



PROJECT NAME
TOWNHOUSE DEVELOPMENT
 91-93 CANNING HIGHWAY, EAST FREMANTLE (STAGE 1)
 CLIENT
SARACEN PROPERTIES

DRAWING NAME
ROOF PLAN
 DEVELOPMENT APPLICATION ISSUE

SCALE 1 : 200 (A3)

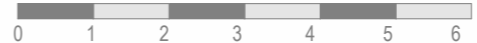

| | | |
|-------------|-------------|-----|
| PROJECT No. | DRAWING No. | REV |
| 25-10 | DA1-05 | D |
| DRAWN BY | | SP |

| | | |
|------------|---|----------------------|
| 18/02/2026 | D | ISSUE FOR DA |
| 30/01/2026 | C | ISSUE FOR CONSULTANT |
| 12/12/2025 | B | ISSUE FOR REVIEW |
| 26/11/2025 | A | ISSUE FOR REVIEW |

| DD/MM/YY | REV | DESCRIPTION | CHECKED |
|----------|-----|-------------|---------|
|----------|-----|-------------|---------|



1 SOUTH ELEVATION
1 : 200

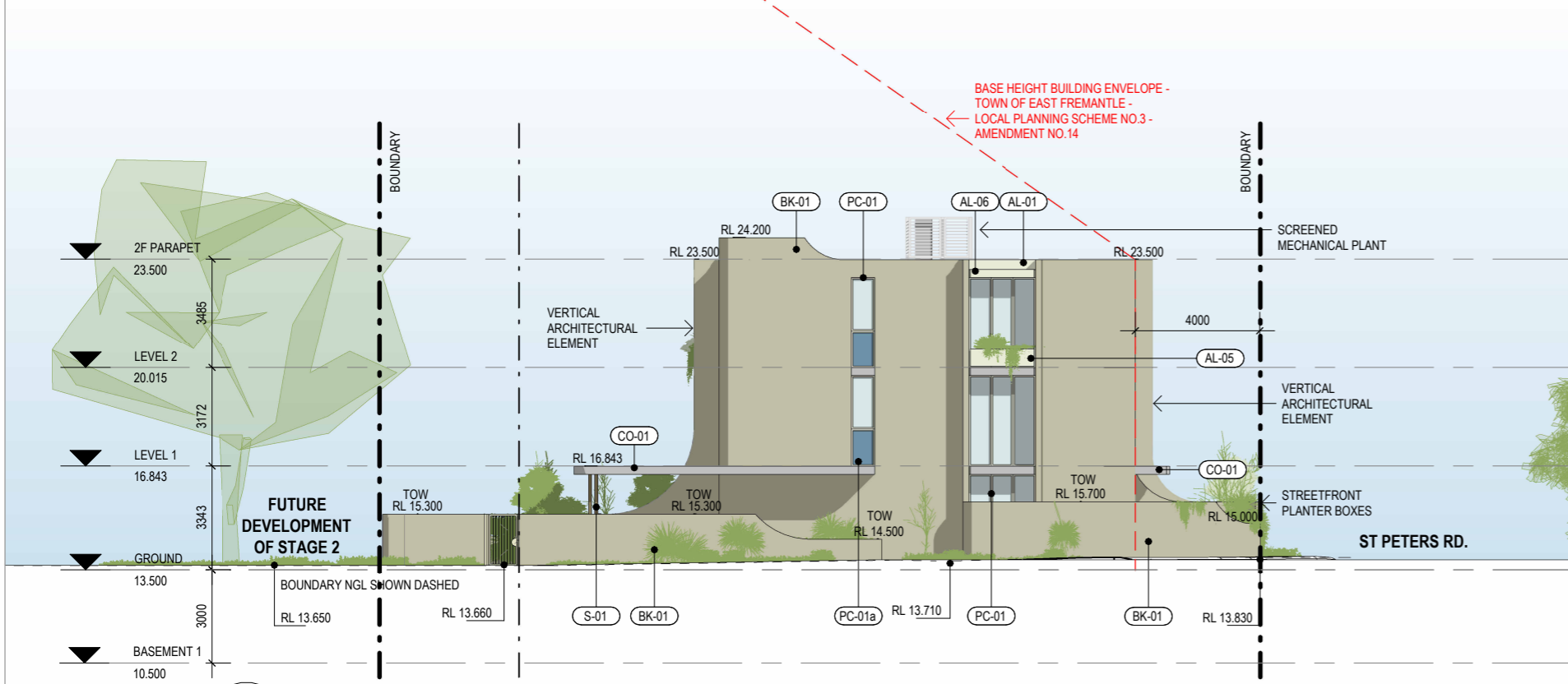

2 WEST ELEVATION
1 : 200

- WALL FINISHES LEGEND**
- AL-01 ALUMINIUM PANEL WALL- CHAMPAGNE POWDERCOAT FINISH
 - AL-02 ALUMINIUM FENCE - CHAMPAGNE POWDERCOAT FINISH
 - AL-03 ALUMINIUM METAL PLANTER - CHAMPAGNE POWDERCOAT FINISH
 - AL-04 ALUMINIUM METAL CANOPY - CHAMPAGNE POWDERCOAT FINISH
 - AL-05 ALUMINIUM METAL EXTERIOR DOOR - CHAMPAGNE POWDERCOAT FINISH
 - PC-01 ALUMINIUM FRAMED WINDOW SUITE - CHAMPAGNE POWDERCOAT FINISH CLEAR GLAZING
 - PC-01a ALUMINIUM FRAMED WINDOW SUITE - CHAMPAGNE POWDERCOAT FINISH SPANDREL GLAZING
 - PC-02 ALUMINIUM FRAMED DOOR SUITE - JARRAH LOOK FINISH DOOR PANEL
 - PC-03 ALUMINIUM FRAMED GLAZING DOOR SUITE - CHAMPAGNE POWDERCOAT FINISH
 - BK-01 BRICKWORK - BEIGE TEXTURE RENDER FINISH
 - CO-01 IN-SITU CONCRETE
 - S-01 STEEL COLUMN - CHAMPAGNE POWDERCOAT FINISH

1. THIS DRAWING IS COPYRIGHT (C) AND REMAINS THE PROPERTY OF RAD ARCHITECTURE. IT MUST NOT BE REPRODUCED, COPIED OR USED WITHOUT THE AUTHORITY OF RAD ARCHITECTURE. 2. THE CONTRACTOR TO CHECK ALL DIMENSIONS ON SITE OR OFF SITE BEFORE COMMENCING WORK OR PROCEEDING WITH PREPARATION OF SHOP DRAWINGS. ANY DISCREPANCIES SHALL BE BROUGHT TO THE ATTENTION OF THE ARCHITECT FOR CLARIFICATION. 3. FIGURED DIMENSIONS TAKE PRECEDENCE OVER SCALED DIMENSIONS. DO NOT SCALE FROM REDUCED DRAWINGS. 4. ALL WORK MUST BE IN ACCORDANCE WITH THE NATIONAL CONSTRUCTION CODE OF AUSTRALIA AND THE APPLICABLE AUSTRALIAN STANDARDS. 5. THE CONTRACTOR TO ENSURE THAT THIS DRAWING IS READ IN CONJUNCTION WITH ALL RELEVANT ARCHITECTURAL, STRUCTURAL, HYDRAULIC, MECHANICAL AND ELECTRICAL DOCUMENTATION AND TO COORDINATE BETWEEN TRADES PRIOR TO COMMENCEMENT OF WORK. ANY DISCREPANCIES SHALL BE BROUGHT TO THE ATTENTION OF THE ARCHITECT FOR CLARIFICATION. 6. THE CONTRACTOR SHALL MARK "SUPERSEDED" ON ALL DRAWINGS FOR WHICH A REVISION HAS BEEN ISSUED.



PROJECT NAME
TOWNHOUSE DEVELOPMENT
91-93 CANNING HIGHWAY, EAST FREMANTLE (STAGE 1)

CLIENT
SARACEN PROPERTIES

DRAWING NAME
ELEVATIONS - WEST & SOUTH

DEVELOPMENT APPLICATION ISSUE

SCALE
1 : 200 (A3)

| | | |
|--------------|---------------|----------|
| PROJECT No. | DRAWING No. | REV |
| 25-10 | DA2-01 | B |
| | DRAWN BY | SP |

| | | | |
|------------|-----|------------------|---------|
| 30/01/2026 | B | ISSUE FOR DA | |
| 12/12/2025 | A | ISSUE FOR REVIEW | |
| DD/MM/YY | REV | DESCRIPTION | CHECKED |



1 NORTH ELEVATION
1 : 200

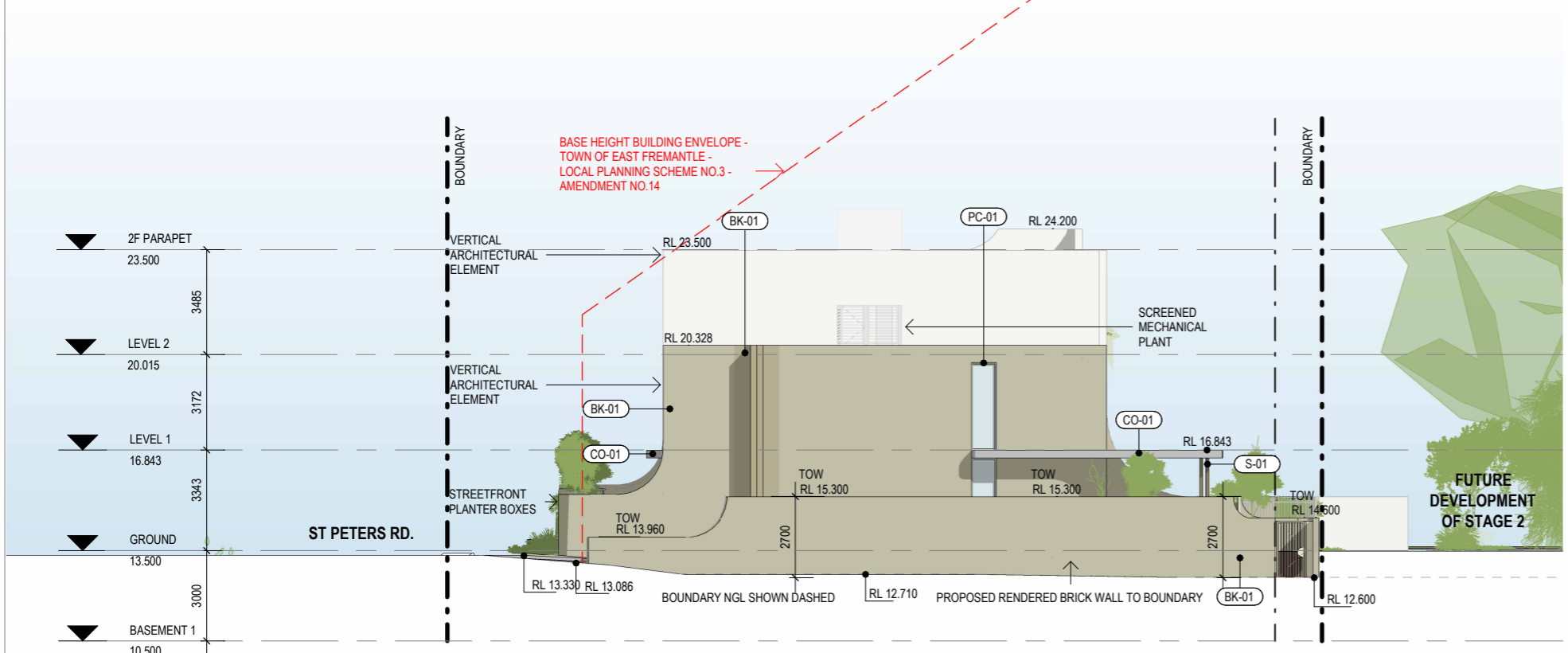

2 EAST ELEVATION
1 : 200

- WALL FINISHES LEGEND**
- AL-01 ALUMINIUM PANEL WALL - CHAMPAGNE POWDERCOAT FINISH
 - AL-02 ALUMINIUM FENCE - CHAMPAGNE POWDERCOAT FINISH
 - AL-03 ALUMINIUM METAL PLANTER - CHAMPAGNE POWDERCOAT FINISH
 - AL-04 ALUMINIUM METAL CANOPY - CHAMPAGNE POWDERCOAT FINISH
 - AL-05 ALUMINIUM METAL EXTERIOR DOOR - CHAMPAGNE POWDERCOAT FINISH CLEAR GLAZING
 - PC-01 ALUMINIUM FRAMED WINDOW SUITE - CHAMPAGNE POWDERCOAT FINISH CLEAR GLAZING
 - PC-01a ALUMINIUM FRAMED WINDOW SUITE - CHAMPAGNE POWDERCOAT FINISH SPANDREL GLAZING
 - PC-02 ALUMINIUM FRAMED DOOR SUITE - JARRAH LOOK FINISH DOOR PANEL
 - PC-03 ALUMINIUM FRAMED GLAZING DOOR SUITE - CHAMPAGNE POWDERCOAT FINISH
 - BK-01 BRICKWORK - BEIGE TEXTURE RENDER FINISH
 - CO-01 IN-SITU CONCRETE
 - S-01 STEEL COLUMN - CHAMPAGNE POWDERCOAT FINISH

1. THIS DRAWING IS COPYRIGHT (C) AND REMAINS THE PROPERTY OF RAD ARCHITECTURE. IT MUST NOT BE RETAINED, COPIED OR USED WITHOUT THE AUTHORITY OF RAD ARCHITECTURE. 2. THE CONTRACTOR TO CHECK ALL DIMENSIONS ON SITE OR OFF SITE BEFORE COMMENCING WORK OR PROCEEDING WITH PREPARATION OF SHOP DRAWINGS. ANY DISCREPANCIES SHALL BE BROUGHT TO THE ATTENTION OF THE ARCHITECT FOR CLARIFICATION. 3. FIGURED DIMENSIONS TAKE PRECEDENCE OVER SCALED DIMENSIONS. DO NOT SCALE FROM REDUCED DRAWINGS. 4. ALL WORK MUST BE IN ACCORDANCE WITH THE NATIONAL CONSTRUCTION CODE OF AUSTRALIA AND THE APPLICABLE AUSTRALIAN STANDARDS. 5. THE CONTRACTOR TO ENSURE THAT THIS DRAWING IS READ IN CONJUNCTION WITH ALL RELEVANT ARCHITECTURAL, STRUCTURAL, HYDRAULIC, MECHANICAL AND ELECTRICAL DOCUMENTATION AND TO COORDINATE BETWEEN TRADES PRIOR TO COMMENCEMENT OF WORK. ANY DISCREPANCIES SHALL BE BROUGHT TO THE ATTENTION OF THE ARCHITECT FOR CLARIFICATION. 6. THE CONTRACTOR SHALL MARK "SUPERSEDED" ON ALL DRAWINGS FOR WHICH A REVISION HAS BEEN ISSUED.



PROJECT NAME
TOWNHOUSE DEVELOPMENT
91-93 CANNING HIGHWAY, EAST FREMANTLE (STAGE 1)

CLIENT
SARACEN PROPERTIES

DRAWING NAME
ELEVATIONS - EAST & NORTH



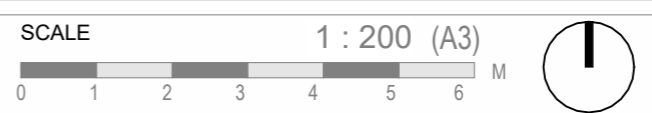



DEVELOPMENT APPLICATION ISSUE

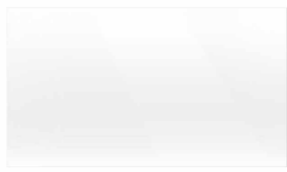

| | | |
|-------------|-------------|-----|
| PROJECT No. | DRAWING No. | REV |
| 25-10 | DA2-02 | B |
| | DRAWN BY | SP |

| | | | |
|------------|-----|------------------|---------|
| 30/01/2026 | B | ISSUE FOR DA | |
| 12/12/2025 | A | ISSUE FOR REVIEW | |
| DD/MM/YY | REV | DESCRIPTION | CHECKED |

Material Schedule

| Material Keynotes | Description | Image |
|-------------------|---|---|
| PC-01 | Clear Glazing |  |
| PC-01a | Spandrel Glazing |  |
| PC-02 | Aluminium Framed Door Suite - Jarrah Look Finish Door Panel |  |
| PC-03 | Aluminium Framed Door Suite - Champagne Powercoat Finish |  |
| BK-01 | Brickwork - Beige Texture Render Finish |  |
| CO-01 | In-Situ Concrete |  |

Material Schedule

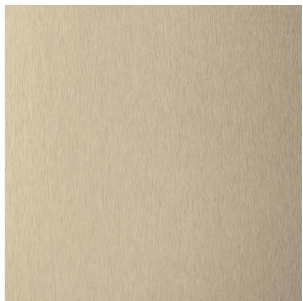
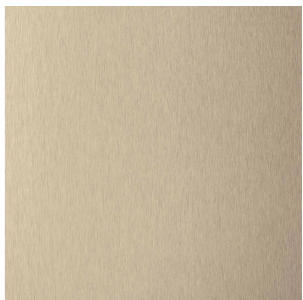
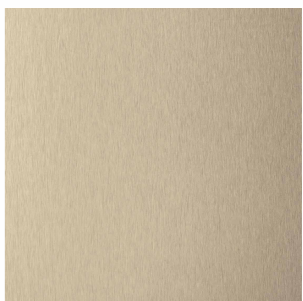
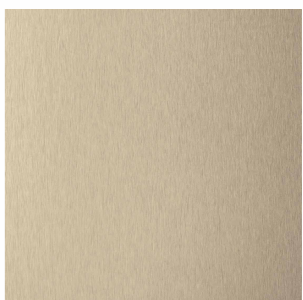
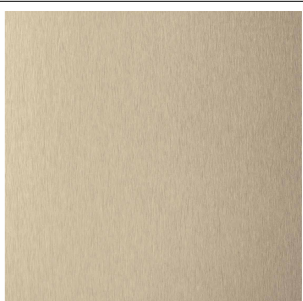
| Material Keynotes | Description | Image |
|-------------------|--|---|
| AL-01 | Aluminium Panel Wall - Champagne Powercoat Finish |  |
| AL-02 | Aluminium Fence - Champagne Powercoat Finish |  |
| AL-03 | Aluminium Metal Planer - Champagne Powercoat Finish |  |
| AL-04 | Aluminium Metal Canopy - Champagne Powercoat Finish |  |
| AL-05 | Aluminium Metal Exterior Door - Champagne Powercoat Finish |  |

1. THIS DRAWING IS COPYRIGHT (C) AND REMAINS THE PROPERTY OF RAD ARCHITECTURE. IT MUST NOT BE RETAINED, COPIED OR USED WITHOUT THE AUTHORITY OF RAD ARCHITECTURE. 2. THE CONTRACTOR TO CHECK ALL DIMENSIONS ON SITE OR OFF SITE BEFORE COMMENCING WORK OR PROCEEDING WITH PREPARATION OF SHOP DRAWINGS. ANY DISCREPANCIES SHALL BE BROUGHT TO THE ATTENTION OF THE ARCHITECT FOR CLARIFICATION. 3. FIGURED DIMENSIONS TAKE PRECEDENCE OVER SCALED DIMENSIONS. DO NOT SCALE FROM REDUCED DRAWINGS. 4. ALL WORK MUST BE IN ACCORDANCE WITH THE NATIONAL CONSTRUCTION CODE OF AUSTRALIA AND THE APPLICABLE AUSTRALIAN STANDARDS. 5. THE CONTRACTOR TO ENSURE THAT THIS DRAWING IS READ IN CONJUNCTION WITH ALL RELEVANT ARCHITECTURAL, STRUCTURAL, HYDRAULIC, MECHANICAL AND ELECTRICAL DOCUMENTATION AND TO COORDINATE BETWEEN TRADES PRIOR TO COMMENCEMENT OF WORK. ANY DISCREPANCIES SHALL BE BROUGHT TO THE ATTENTION OF THE ARCHITECT FOR CLARIFICATION. 6. THE CONTRACTOR SHALL MARK "SUPERSEDED" ON ALL DRAWINGS FOR WHICH A REVISION HAS BEEN ISSUED.



PROJECT NAME
TOWNHOUSE DEVELOPMENT
 91-93 CANNING HIGHWAY, EAST FREMANTLE (STAGE 1)

CLIENT
SARACEN PROPERTIES

DRAWING NAME
MATERIAL PALETTE

DEVELOPMENT APPLICATION ISSUE

SCALE (A3)
 M

| | | |
|--------------|---------------|----------|
| PROJECT No. | DRAWING No. | REV |
| 25-10 | DA2-03 | B |
| DRAWN BY | | SP |

| | | |
|------------|-----|----------------------|
| 18/02/2026 | B | ISSUE FOR DA |
| 30/01/2026 | A | ISSUE FOR CONSULTANT |
| DD/MM/YY | REV | DESCRIPTION |

CHECKED

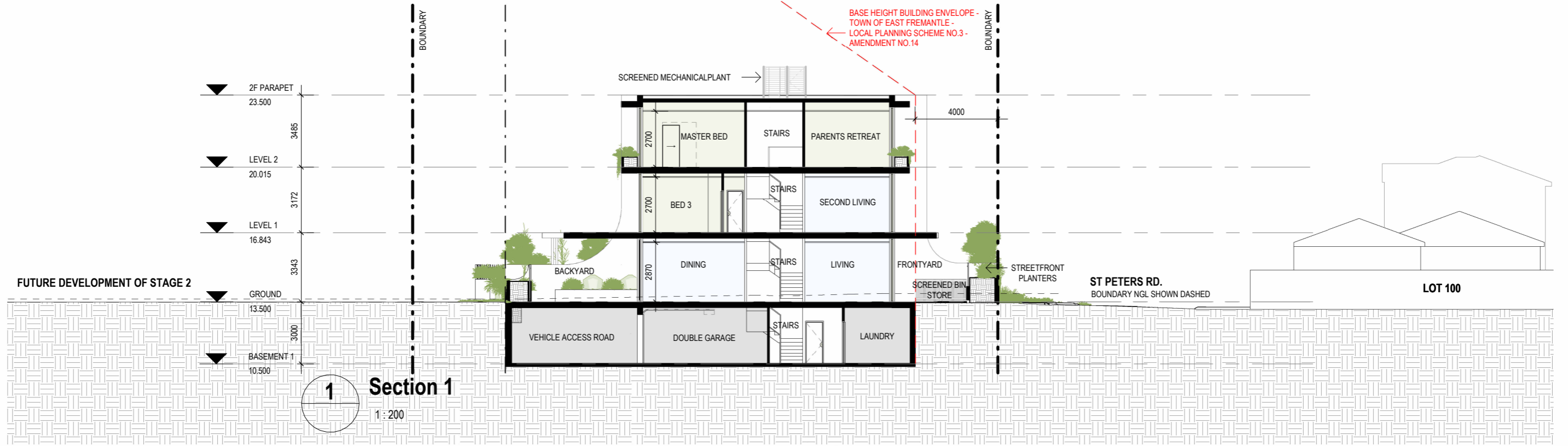

1
Section 1
1 : 200

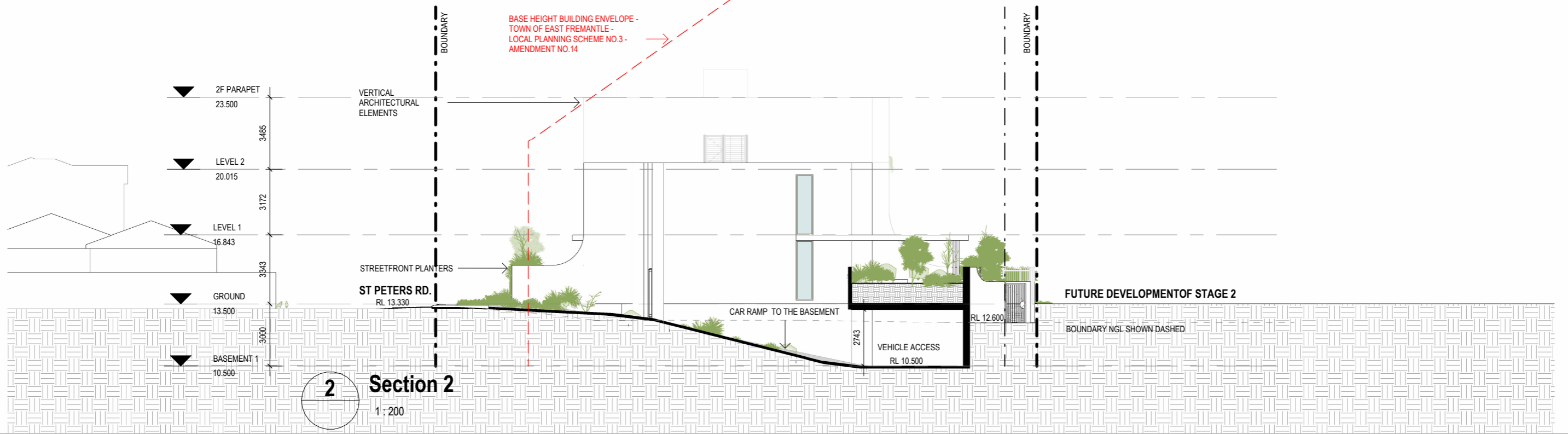

2
Section 2
1 : 200

1. THIS DRAWING IS COPYRIGHT (C) AND REMAINS THE PROPERTY OF RAD ARCHITECTURE. IT MUST NOT BE RETAINED, COPIED OR USED WITHOUT THE AUTHORITY OF RAD ARCHITECTURE. THE CONTRACTOR TO CHECK ALL DIMENSIONS ON SITE OR OFF SITE BEFORE COMMENCING WORK OR PROCEEDING WITH PREPARATION OF SHOP DRAWINGS. ANY DISCREPANCIES SHALL BE BROUGHT TO THE ATTENTION OF THE ARCHITECT FOR CLARIFICATION. 2. FIGURED DIMENSIONS TAKE PRECEDENCE OVER SCALED DIMENSIONS. DO NOT SCALE FROM REDUCED DRAWINGS. 3. ALL WORK MUST BE IN ACCORDANCE WITH THE NATIONAL CONSTRUCTION CODE OF AUSTRALIA AND THE APPLICABLE AUSTRALIAN STANDARDS. 4. THE CONTRACTOR TO ENSURE THAT THIS DRAWING IS READ IN CONJUNCTION WITH ALL RELEVANT ARCHITECTURAL, STRUCTURAL, HYDRAULIC, MECHANICAL AND ELECTRICAL DOCUMENTATION AND TO COORDINATE BETWEEN TRADES PRIOR TO COMMENCEMENT OF WORK. ANY DISCREPANCIES SHALL BE BROUGHT TO THE ATTENTION OF THE ARCHITECT FOR CLARIFICATION. 5. THE CONTRACTOR SHALL MARK "SUPERSEDED" ON ALL DRAWINGS FOR WHICH A REVISION HAS BEEN ISSUED.



PROJECT NAME
TOWNHOUSE DEVELOPMENT
91-93 CANNING HIGHWAY, EAST FREMANTLE (STAGE 1)
CLIENT
SARACEN PROPERTIES

DRAWING NAME
SECTIONS - 1 & 2
DEVELOPMENT APPLICATION ISSUE

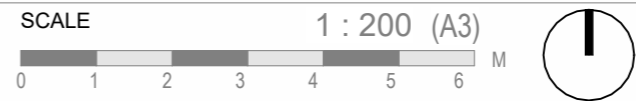

| | | |
|-------------|-------------|-----|
| PROJECT No. | DRAWING No. | REV |
| 25-10 | DA3-01 | B |
| | DRAWN BY | SP |



| | | |
|------------|-----|----------------------|
| 18/02/2026 | B | ISSUE FOR DA |
| 30/01/2026 | A | ISSUE FOR CONSULTANT |
| DD/MM/YY | REV | DESCRIPTION |

CHECKED



ELEVATION PERSPECTIVE FROM ST PETERS ROAD



1. THIS DRAWING IS COPYRIGHT (C) AND REMAINS THE PROPERTY OF RAD ARCHITECTURE. IT MUST NOT BE REPRODUCED, COPIED OR USED WITHOUT THE AUTHORITY OF RAD ARCHITECTURE. 2. THE CONTRACTOR TO CHECK ALL DIMENSIONS ON SITE OR OFF SITE BEFORE COMMENCING WORK OR PROCEEDING WITH PREPARATION OF SHOP DRAWINGS. ANY DISCREPANCIES SHALL BE BROUGHT TO THE ATTENTION OF THE ARCHITECT FOR CLARIFICATION. 3. FIGURED DIMENSIONS TAKE PRECEDENCE OVER SCALED DIMENSIONS. DO NOT SCALE FROM REDUCED DRAWINGS. 4. ALL WORK MUST BE IN ACCORDANCE WITH THE NATIONAL CONSTRUCTION CODE OF AUSTRALIA AND THE APPLICABLE AUSTRALIAN STANDARDS. 5. THE CONTRACTOR TO ENSURE THAT THIS DRAWING IS READ IN CONJUNCTION WITH ALL RELEVANT ARCHITECTURAL, STRUCTURAL, HYDRAULIC, MECHANICAL AND ELECTRICAL DOCUMENTATION AND TO COORDINATE BETWEEN TRADES PRIOR TO COMMENCEMENT OF WORK. ANY DISCREPANCIES SHALL BE BROUGHT TO THE ATTENTION OF THE ARCHITECT FOR CLARIFICATION. 6. THE CONTRACTOR SHALL MARK "SUPERSEDED" ON ALL DRAWINGS FOR WHICH A REVISION HAS BEEN ISSUED.

| | | | | | | | | |
|--|--|---------------------------------------|--|------------------------------|-----------------|--------------------------|---------|----------------------------------|
|  | PROJECT NAME TOWNHOUSE DEVELOPMENT <small>91-93 CANNING HIGHWAY, EAST FREMANTLE (STAGE 1)</small> | DRAWING NAME RENDERS-PAGE 1 | SCALE (A3)  M | | | | | |
| | CLIENT SARACEN PROPERTIES | DEVELOPMENT APPLICATION ISSUE | PROJECT No. 25-10 | DRAWING No. DA4-01 | REV B | 18/02/2026 09/02/2026 | B A | ISSUE FOR DA ISSUE FOR REVIEW |
| | | | DRAWN BY SP | | DD/MM/YY REV | DESCRIPTION | CHECKED | |



ELEVATION PERSPECTIVE FROM ST PETERS ROAD (ADJACENT TO SEWELL STREET INTERSECTION)



1. THIS DRAWING IS COPYRIGHT (C) AND REMAINS THE PROPERTY OF RAD ARCHITECTURE. IT MUST NOT BE REPRODUCED, COPIED OR USED WITHOUT THE AUTHORITY OF RAD ARCHITECTURE. 2. THE CONTRACTOR TO CHECK ALL DIMENSIONS ON SITE OR OFF SITE BEFORE COMMENCING WORK OR PROCEEDING WITH PREPARATION OF SHOP DRAWINGS. ANY DISCREPANCIES SHALL BE BROUGHT TO THE ATTENTION OF THE ARCHITECT FOR CLARIFICATION. 3. FIGURED DIMENSIONS TAKE PRECEDENCE OVER SCALED DIMENSIONS. DO NOT SCALE FROM REDUCED DRAWINGS. 4. ALL WORK MUST BE IN ACCORDANCE WITH THE NATIONAL CONSTRUCTION CODE OF AUSTRALIA AND THE APPLICABLE AUSTRALIAN STANDARDS. 5. THE CONTRACTOR TO ENSURE THAT THIS DRAWING IS READ IN CONJUNCTION WITH ALL RELEVANT ARCHITECTURAL, STRUCTURAL, HYDRAULIC, MECHANICAL AND ELECTRICAL DOCUMENTATION AND TO COORDINATE BETWEEN TRADES PRIOR TO COMMENCEMENT OF WORK. ANY DISCREPANCIES SHALL BE BROUGHT TO THE ATTENTION OF THE ARCHITECT FOR CLARIFICATION. 6. THE CONTRACTOR SHALL MARK "SUPERSEDED" ON ALL DRAWINGS FOR WHICH A REVISION HAS BEEN ISSUED.

| | | | | | | | | |
|--|--|---------------------------------------|--|------------------------------|-----------------|--------------------------|---------|----------------------------------|
|  | PROJECT NAME TOWNHOUSE DEVELOPMENT <small>91-93 CANNING HIGHWAY, EAST FREMANTLE (STAGE 1)</small> | DRAWING NAME RENDERS-PAGE 2 | SCALE (A3)  M | | | | | |
| | CLIENT SARACEN PROPERTIES | DEVELOPMENT APPLICATION ISSUE | PROJECT No. 25-10 | DRAWING No. DA4-02 | REV B | 18/02/2026 09/02/2026 | B A | ISSUE FOR DA ISSUE FOR REVIEW |
| | | | DRAWN BY SP | | DD/MM/YY REV | DESCRIPTION | CHECKED | |



ELEVATION PERSPECTIVE FROM ST PETERS ROAD (ADJACENT TO KING STREET INTERSECTION)



1. THIS DRAWING IS COPYRIGHT (C) AND REMAINS THE PROPERTY OF RAD ARCHITECTURE. IT MUST NOT BE REPRODUCED, COPIED OR USED WITHOUT THE AUTHORITY OF RAD ARCHITECTURE. 2. THE CONTRACTOR TO CHECK ALL DIMENSIONS ON SITE OR OFF SITE BEFORE COMMENCING WORK OR PROCEEDING WITH PREPARATION OF SHOP DRAWINGS. ANY DISCREPANCIES SHALL BE BROUGHT TO THE ATTENTION OF THE ARCHITECT FOR CLARIFICATION. 3. FIGURED DIMENSIONS TAKE PRECEDENCE OVER SCALED DIMENSIONS. DO NOT SCALE FROM REDUCED DRAWINGS. 4. ALL WORK MUST BE IN ACCORDANCE WITH THE NATIONAL CONSTRUCTION CODE OF AUSTRALIA AND THE APPLICABLE AUSTRALIAN STANDARDS. 5. THE CONTRACTOR TO ENSURE THAT THIS DRAWING IS READ IN CONJUNCTION WITH ALL RELEVANT ARCHITECTURAL, STRUCTURAL, HYDRAULIC, MECHANICAL AND ELECTRICAL DOCUMENTATION AND TO COORDINATE BETWEEN TRADES PRIOR TO COMMENCEMENT OF WORK. ANY DISCREPANCIES SHALL BE BROUGHT TO THE ATTENTION OF THE ARCHITECT FOR CLARIFICATION. 6. THE CONTRACTOR SHALL MARK "SUPERSEDED" ON ALL DRAWINGS FOR WHICH A REVISION HAS BEEN ISSUED.

| | | | | | | | | |
|--|--|---------------------------------------|--|------------------------------|-----------------|--------------------------|---------|----------------------------------|
|  | PROJECT NAME TOWNHOUSE DEVELOPMENT <small>91-93 CANNING HIGHWAY, EAST FREMANTLE (STAGE 1)</small> | DRAWING NAME RENDERS-PAGE 3 | SCALE (A3)  M | | | | | |
| | CLIENT SARACEN PROPERTIES | DEVELOPMENT APPLICATION ISSUE | PROJECT No. 25-10 | DRAWING No. DA4-03 | REV B | 18/02/2026 09/02/2026 | B A | ISSUE FOR DA ISSUE FOR REVIEW |
| | | | DRAWN BY SP | | DD/MM/YY REV | DESCRIPTION | CHECKED | |



ELEVATION PERSPECTIVE FROM FUTURE STAGE 2 PUBLIC OPEN SPACE

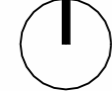

1. THIS DRAWING IS COPYRIGHT (C) AND REMAINS THE PROPERTY OF RAD ARCHITECTURE. IT MUST NOT BE REPRODUCED, COPIED OR USED WITHOUT THE AUTHORITY OF RAD ARCHITECTURE. 2. THE CONTRACTOR TO CHECK ALL DIMENSIONS ON SITE OR OFF SITE BEFORE COMMENCING WORK OR PROCEEDING WITH PREPARATION OF SHOP DRAWINGS. ANY DISCREPANCIES SHALL BE BROUGHT TO THE ATTENTION OF THE ARCHITECT FOR CLARIFICATION. 3. FIGURED DIMENSIONS TAKE PRECEDENCE OVER SCALED DIMENSIONS. DO NOT SCALE FROM REDUCED DRAWINGS. 4. ALL WORK MUST BE IN ACCORDANCE WITH THE NATIONAL CONSTRUCTION CODE OF AUSTRALIA AND THE APPLICABLE AUSTRALIAN STANDARDS. 5. THE CONTRACTOR TO ENSURE THAT THIS DRAWING IS READ IN CONJUNCTION WITH ALL RELEVANT ARCHITECTURAL, STRUCTURAL, HYDRAULIC, MECHANICAL AND ELECTRICAL DOCUMENTATION AND TO COORDINATE BETWEEN TRADES PRIOR TO COMMENCEMENT OF WORK. ANY DISCREPANCIES SHALL BE BROUGHT TO THE ATTENTION OF THE ARCHITECT FOR CLARIFICATION. 6. THE CONTRACTOR SHALL MARK "SUPERSEDED" ON ALL DRAWINGS FOR WHICH A REVISION HAS BEEN ISSUED.

| | | | | | | | | |
|--|--|---------------------------------------|--|------------------------------|---|---------------|---|---------|
|  | PROJECT NAME TOWNHOUSE DEVELOPMENT <small>91-93 CANNING HIGHWAY, EAST FREMANTLE (STAGE 1)</small> | DRAWING NAME RENDERS-PAGE 4 | SCALE (A3)  M | |  | | | |
| | CLIENT SARACEN PROPERTIES | DEVELOPMENT APPLICATION ISSUE | PROJECT No. 25-10 | DRAWING No. DA4-04 | | | | |
| | | | | DRAWN BY SP | DD/MM/YY 18/02/2026 09/02/2026 | REV B A | DESCRIPTION ISSUE FOR DA ISSUE FOR REVIEW | CHECKED |



ELEVATION PERSPECTIVE FROM SEWELL STREET

1. THIS DRAWING IS COPYRIGHT (C) AND REMAINS THE PROPERTY OF RAD ARCHITECTURE. IT MUST NOT BE REPRODUCED, COPIED OR USED WITHOUT THE AUTHORITY OF RAD ARCHITECTURE. 2. THE CONTRACTOR TO CHECK ALL DIMENSIONS ON SITE OR OFF SITE BEFORE COMMENCING WORK OR PROCEEDING WITH PREPARATION OF SHOP DRAWINGS. ANY DISCREPANCIES SHALL BE BROUGHT TO THE ATTENTION OF THE ARCHITECT FOR CLARIFICATION. 3. FIGURED DIMENSIONS TAKE PRECEDENCE OVER SCALED DIMENSIONS. DO NOT SCALE FROM REDUCED DRAWINGS. 4. ALL WORK MUST BE IN ACCORDANCE WITH THE NATIONAL CONSTRUCTION CODE OF AUSTRALIA AND THE APPLICABLE AUSTRALIAN STANDARDS. 5. THE CONTRACTOR TO ENSURE THAT THIS DRAWING IS READ IN CONJUNCTION WITH ALL RELEVANT ARCHITECTURAL, STRUCTURAL, HYDRAULIC, MECHANICAL AND ELECTRICAL DOCUMENTATION AND TO COORDINATE BETWEEN TRADES PRIOR TO COMMENCEMENT OF WORK. ANY DISCREPANCIES SHALL BE BROUGHT TO THE ATTENTION OF THE ARCHITECT FOR CLARIFICATION. 6. THE CONTRACTOR SHALL MARK "SUPERSEDED" ON ALL DRAWINGS FOR WHICH A REVISION HAS BEEN ISSUED.

| | | | | | | | | |
|--|--|---------------------------------------|--|------------------------------|-----------------|--------------------------|---------|----------------------------------|
|  | PROJECT NAME TOWNHOUSE DEVELOPMENT <small>91-93 CANNING HIGHWAY, EAST FREMANTLE (STAGE 1)</small> | DRAWING NAME RENDERS-PAGE 5 | SCALE (A3)  M | | | | | |
| | CLIENT SARACEN PROPERTIES | DEVELOPMENT APPLICATION ISSUE | PROJECT No. 25-10 | DRAWING No. DA4-05 | REV B | 18/02/2026 09/02/2026 | B A | ISSUE FOR DA ISSUE FOR REVIEW |
| | | | DRAWN BY SP | | DD/MM/YY REV | DESCRIPTION | CHECKED | |

DEVELOPMENT SUMMARY - STAGE 1

| | | TYPE | TYPE DESCRIPTION | SITE AREA (m ²)* | PLOT RATIO AREA(m ²) | PLOT RATIO |
|----------|------------------------------|---------|------------------|------------------------------|----------------------------------|------------|
| STAGE 1 | TOWNHOUSE 01 | TYPE A1 | 3F+BASEMENT | 1573 | 241 | |
| | TOWNHOUSE 02 | TYPE B | 3F+BASEMENT | | 232 | |
| | TOWNHOUSE 03 | TYPE B | 3F+BASEMENT | | 232 | |
| | TOWNHOUSE 04 | TYPE A2 | 3F+BASEMENT | | 238 | |
| | TOWNHOUSE 05 | TYPE B | 3F+BASEMENT | | 232 | |
| | TOWNHOUSE 06 | TYPE B | 3F+BASEMENT | | 232 | |
| | TOWNHOUSE 07 | TYPE A2 | 3F+BASEMENT | | 238 | |
| | TOWNHOUSE 08 | TYPE C1 | 2F+BASEMENT | | 161 | |
| | TOWNHOUSE 09 | TYPE C2 | 2F+BASEMENT | | 161 | |
| | | | | | 1967 | |
| STAGE 2 | FUTURE DEVELOPMENT (STAGE 2) | | | 2272.9 | 9569.5 | |
| COMBINED | | | | 3845.9 | 11536.5 | 3.0 |

*SITE AREA: THE TOTAL SITE AREA INCLUDES ROAD WIDENING FOR PLOT RATIO CALCULATION PURPOSES.

1. THIS DRAWING IS COPYRIGHT (C) AND REMAINS THE PROPERTY OF RAD ARCHITECTURE. IT MUST NOT BE RETAINED, COPIED OR USED WITHOUT THE AUTHORITY OF RAD ARCHITECTURE. 2. THE CONTRACTOR TO CHECK ALL DIMENSIONS ON SITE OR OFF SITE BEFORE COMMENCING WORK OR PROCEEDING WITH PREPARATION OF SHOP DRAWINGS. ANY DISCREPANCIES SHALL BE BROUGHT TO THE ATTENTION OF THE ARCHITECT FOR CLARIFICATION. 3. FIGURED DIMENSIONS TAKE PRECEDENCE OVER SCALED DIMENSIONS. DO NOT SCALE FROM REDUCED DRAWINGS. 4. ALL WORK MUST BE IN ACCORDANCE WITH THE NATIONAL CONSTRUCTION CODE OF AUSTRALIA AND THE APPLICABLE AUSTRALIAN STANDARDS. 5. THE CONTRACTOR TO ENSURE THAT THIS DRAWING IS READ IN CONJUNCTION WITH ALL RELEVANT ARCHITECTURAL, STRUCTURAL, HYDRAULIC, MECHANICAL AND ELECTRICAL DOCUMENTATION AND TO COORDINATE BETWEEN TRADES PRIOR TO COMMENCEMENT OF WORK. ANY DISCREPANCIES SHALL BE BROUGHT TO THE ATTENTION OF THE ARCHITECT FOR CLARIFICATION. 6. THE CONTRACTOR SHALL MARK "SUPERSEDED" ON ALL DRAWINGS FOR WHICH A REVISION HAS BEEN ISSUED.



PROJECT NAME
TOWNHOUSE DEVELOPMENT
91-93 CANNING HIGHWAY, EAST FREMANTLE (STAGE 1)

CLIENT
SARACEN PROPERTIES

DRAWING NAME
DEVELOPMENT SUMMARY - PLOT RATIO

DEVELOPMENT APPLICATION ISSUE

SCALE (A3)
M

| | | |
|-------------|-------------|-----|
| PROJECT No. | DRAWING No. | REV |
| 25-10 | DA5-01 | B |

| | |
|----------|----|
| DRAWN BY | SP |
|----------|----|

| | | |
|------------|---|------------------|
| 18/02/2026 | B | ISSUE FOR DA |
| 09/02/2026 | A | ISSUE FOR REVIEW |

| | | | |
|----------|-----|-------------|---------|
| DD/MM/YY | REV | DESCRIPTION | CHECKED |
|----------|-----|-------------|---------|