

DISCLAIMER:

Any person(s) making use of or relying upon this data, is responsible for confirming its accuracy, suitability and reliability for the intended use. These drawings are still in the design phase and as such may change, Architre reserves the right to update and modify these drawings without notice. The user agrees not to distribute this data or provide access to another party without prior written approval from Architre.

ARCHITRE
SUSTAINABLE PROJECTS & PLANNING

luca.bologna@architre.com.au
www.architre.com.au

83 DALGETY STREET
EAST FREMANTLE WA 6158

SITE PLAN

PLANNING APPROVAL

Date 05-02-2026	
Drawing Scale 1:200	
Layout ID 250319	Revision DA

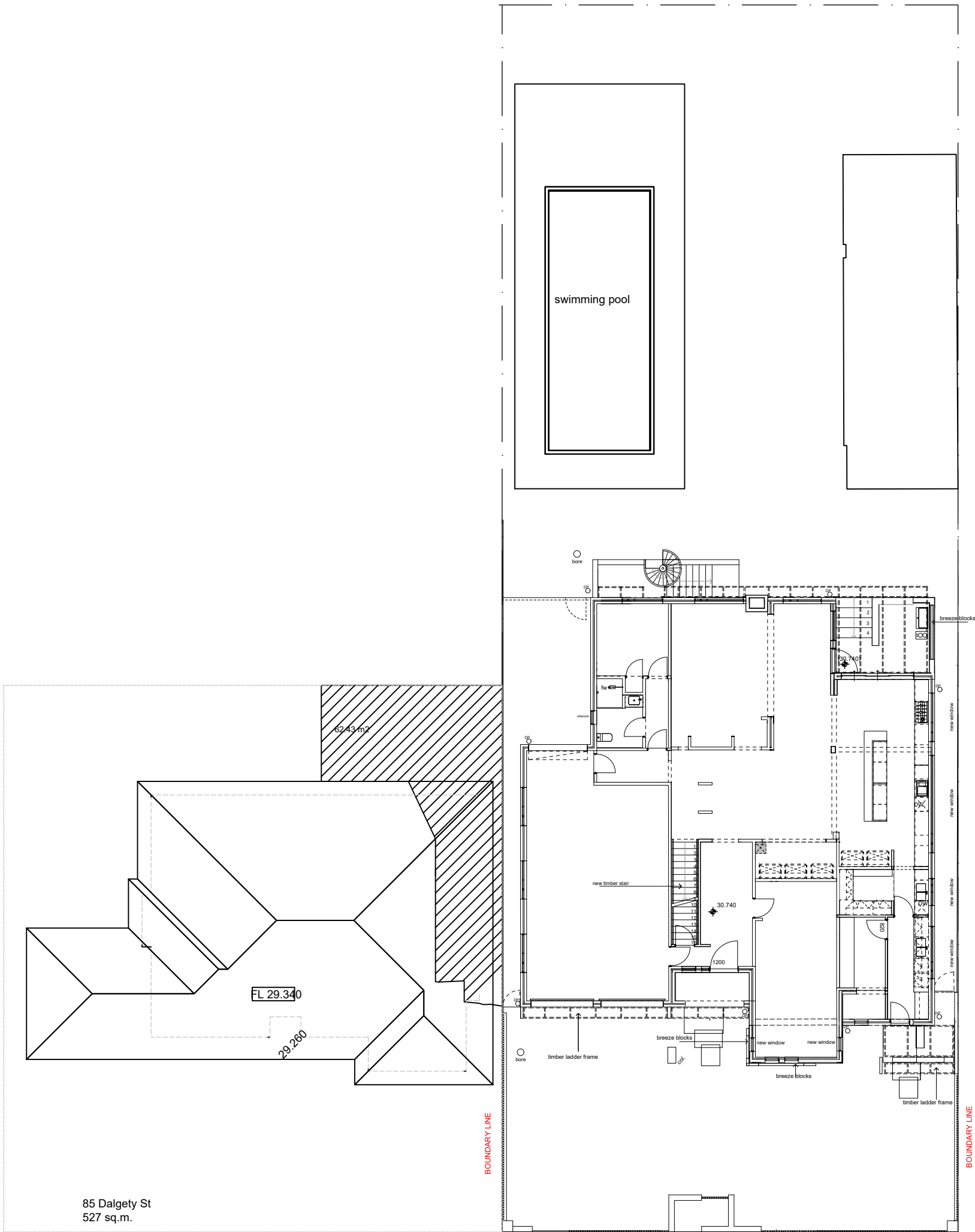

Site Coverage
Lot size = 1089 sq.m.
Existing = 277.5 sq.m.
Pool Pavillion = 79 sq.m.
Existing = 356.5 sq.m.

Existing porches
to be enclosed = 18.5 sq.m.
Total Coverage = 375 sq.m.

Coverage = 34.4%
Open Space = 65.6%

Overshadowing Calculations
Adjoining Lot size = 527 sq.m.
Overshadowing= 62.43 sq.m.

Overshadowing percentage= 11.84%
Permitted = 25%

DISCLAIMER:
Any person(s) making use of or relying upon this data, is responsible for confirming its accuracy, suitability and reliability for the intended use. These drawings are still in the design phase and as such may change, Architre reserves the right to update and modify these drawings without notice. The user agrees not to distribute this data or provide access to another party without prior written approval from Architre.

ARCHITRE
SUSTAINABLE PROJECTS & PLANNING

luca.bologna@architre.com.au
www.architre.com.au

83 DALGETY STREET EAST FREMANTLE WA 6158		Date 05-02-2026	
SITE PLAN GROUND FLOOR		Drawing Scale 1:200	
PLANNING APPROVAL		Layout ID 250319	Revision DA

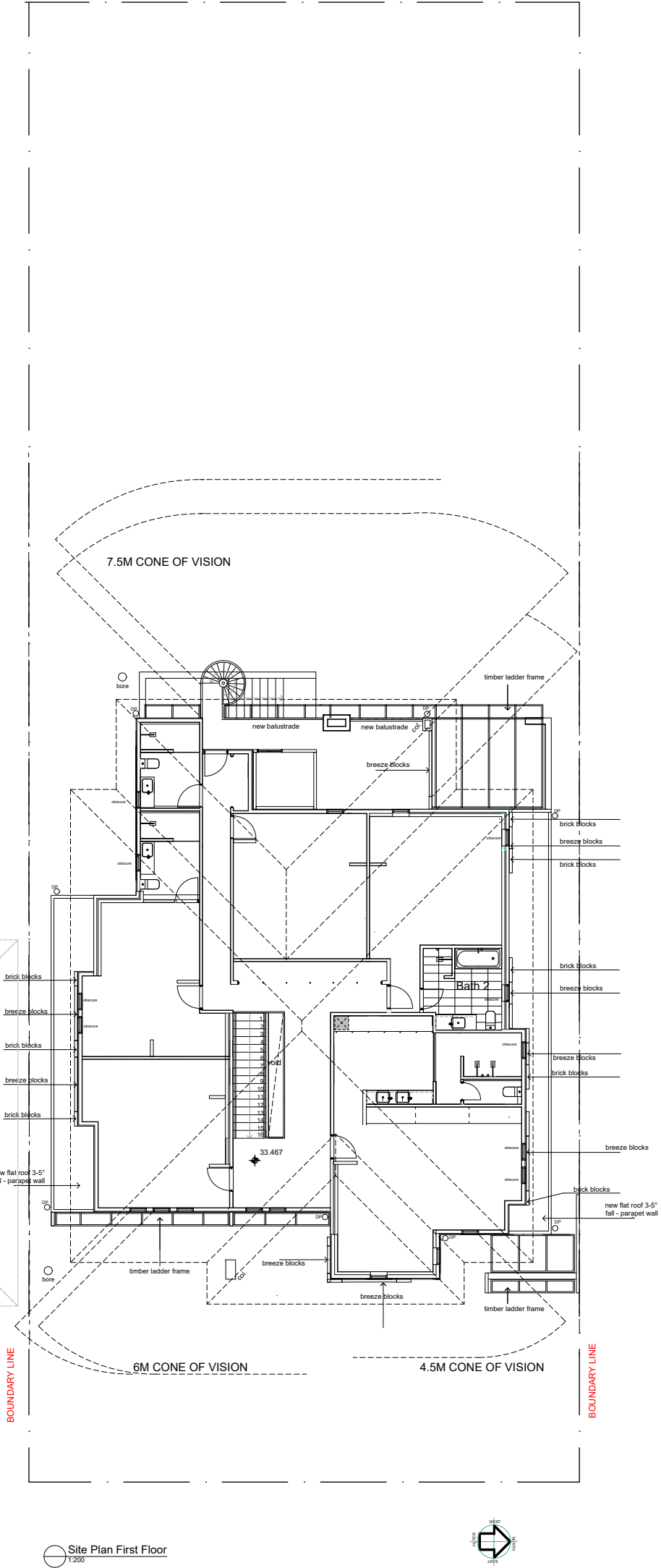
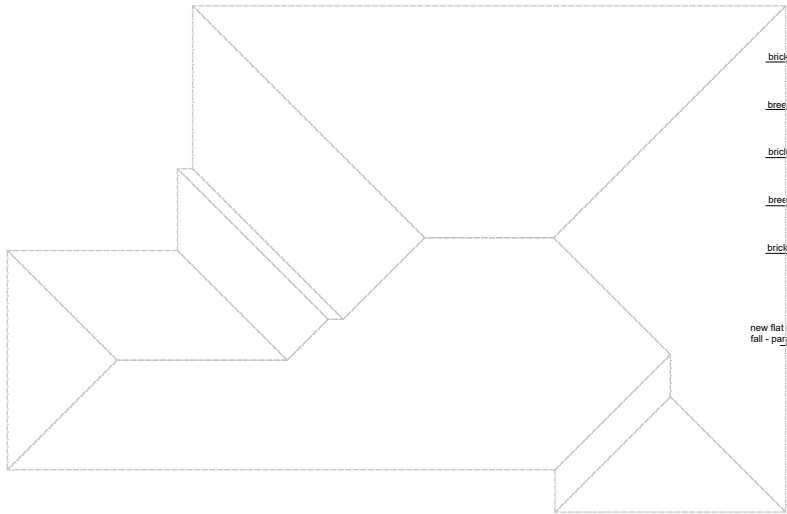

DISCLAIMER:

Any person(s) making use of or relying upon this data, is responsible for confirming its accuracy, suitability and reliability for the intended use. These drawings are still in the design phase and as such may change, Architre reserves the right to update and modify these drawings without notice. The user agrees not to distribute this data or provide access to another party without prior written approval from Architre.

ARCHITRE
SUSTAINABLE PROJECTS & PLANNING

luca.bologna@architre.com.au
www.architre.com.au

83 DALGETY STREET EAST FREMANTLE WA 6158		Date 05-02-2026	
SITE PLAN FIRST FLOOR		Drawing Scale 1:200	
PLANNING APPROVAL		Layout ID 250319	Revision DA

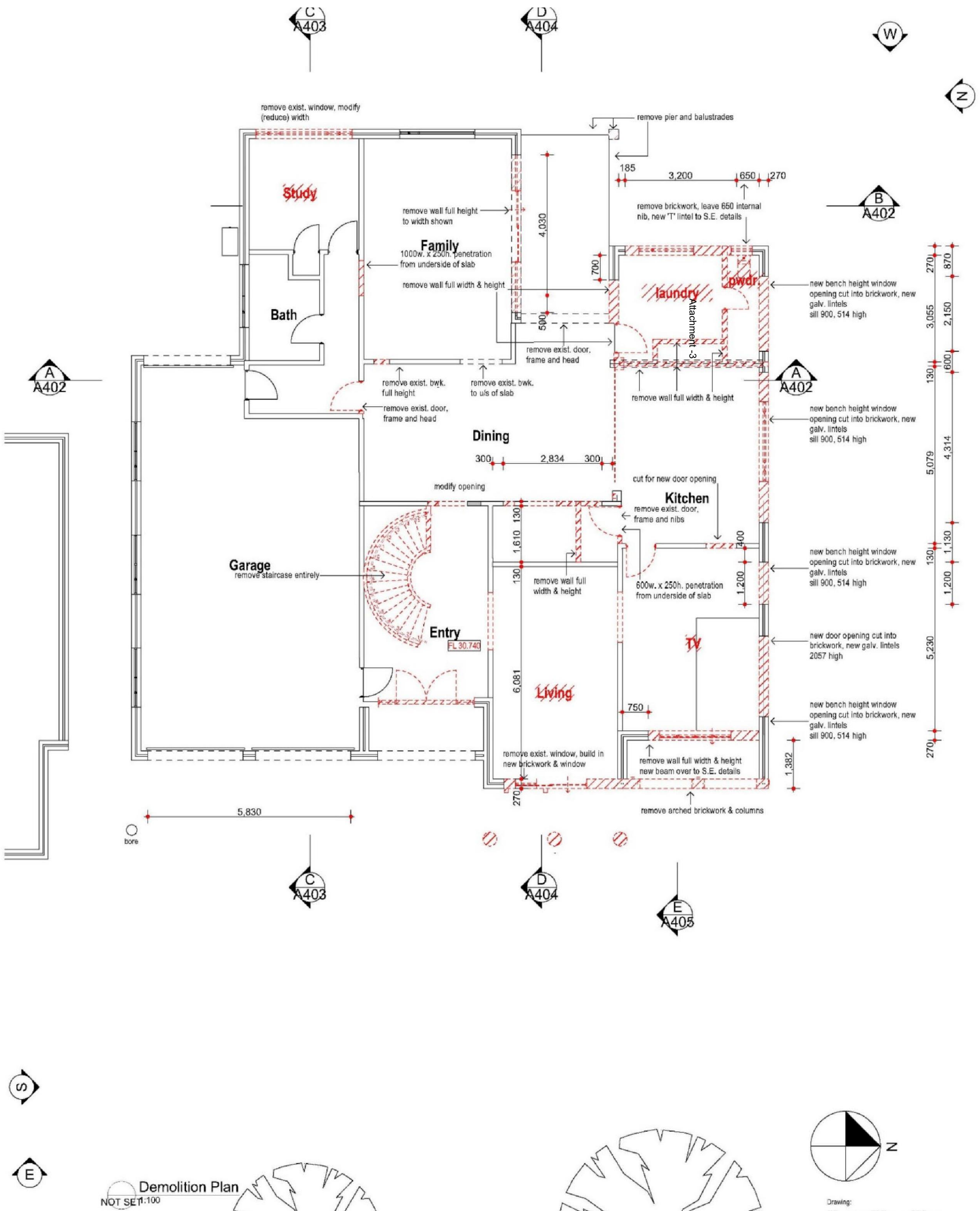

DISCLAIMER:

Any person(s) making use of or relying upon this data, is responsible for confirming its accuracy, suitability and reliability for the intended use. These drawings are still in the design phase and as such may change, Architre reserves the right to update and modify these drawings without notice. The user agrees not to distribute this data or provide access to another party without prior written approval from Architre.

ARCHITRE
SUSTAINABLE PROJECTS & PLANNING

luca.bologna@architre.com.au
www.architre.com.au

**83 DALGETY STREET
EAST FREMANTLE WA 6158**

**DEMOLITION PLAN
GROUND FLOOR**

PLANNING APPROVAL

Date
05-02-2026

Drawing Scale
1:100

Layout ID
250319

Revision
DA

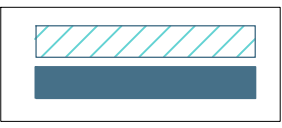
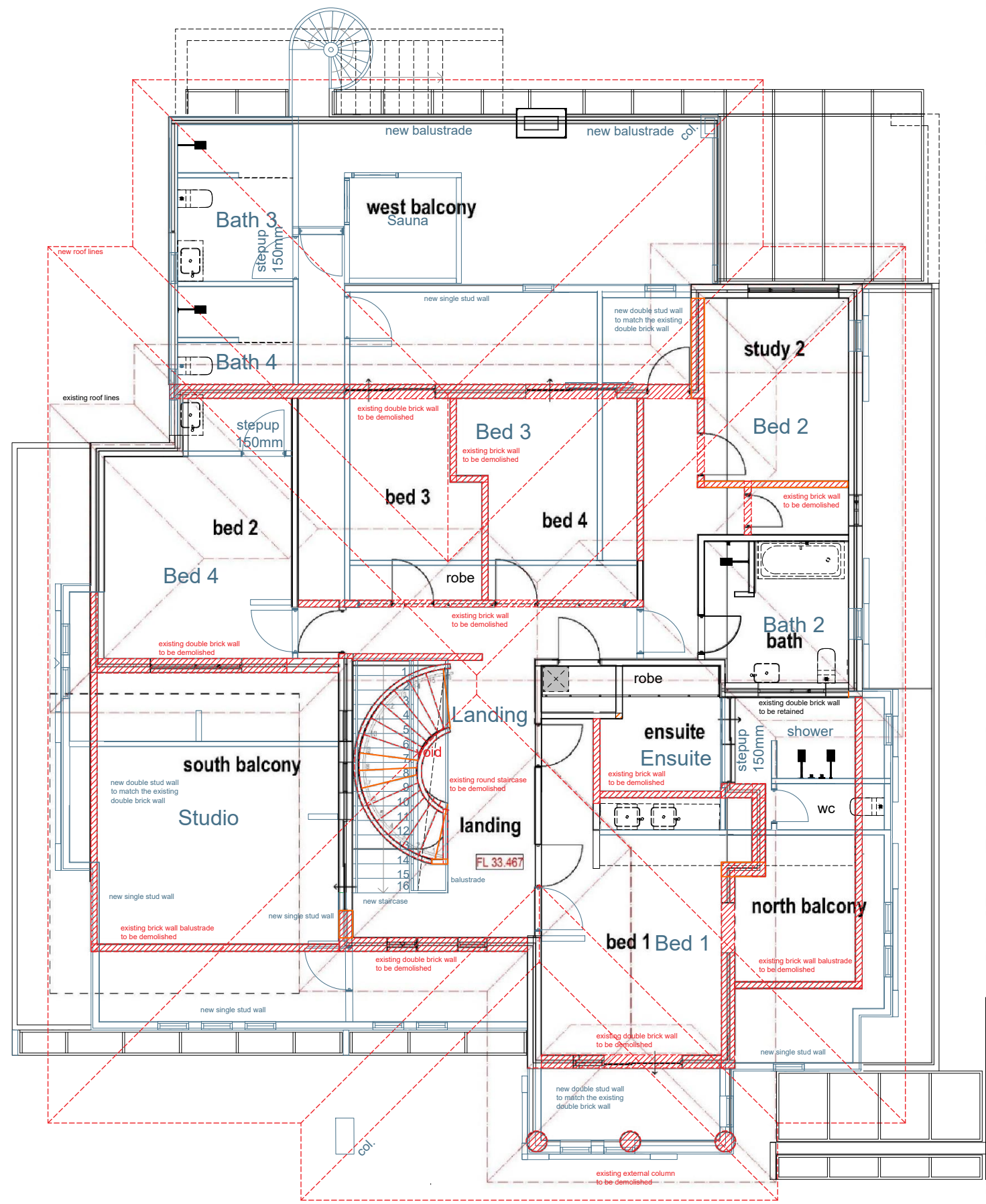

NEW CONSTRUCTION

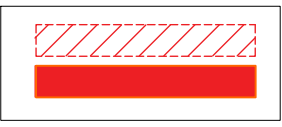

EXISTING WALL TO BE DEMOLISHED

First Floor Demolition Plan
1:100

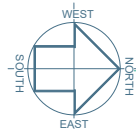

Existing First Floor
NOT SET 1:100

Drawing:
Existing First Floor

DISCLAIMER:
Any person(s) making use of or relying upon this data, is responsible for confirming its accuracy, suitability and reliability for the intended use. These drawings are still in the design phase and as such may change, Architre reserves the right to update and modify these drawings without notice. The user agrees not to distribute this data or provide access to another party without prior written approval from Architre.



luca.bologna@architre.com.au
www.architre.com.au

**83 DALGETY STREET
EAST FREMANTLE WA 6158**

**DEMOLITION PLAN
FIRST FLOOR**

PLANNING APPROVAL

Date
05-02-2026

Drawing Scale
1:100

Layout ID
250319

Revision
DA

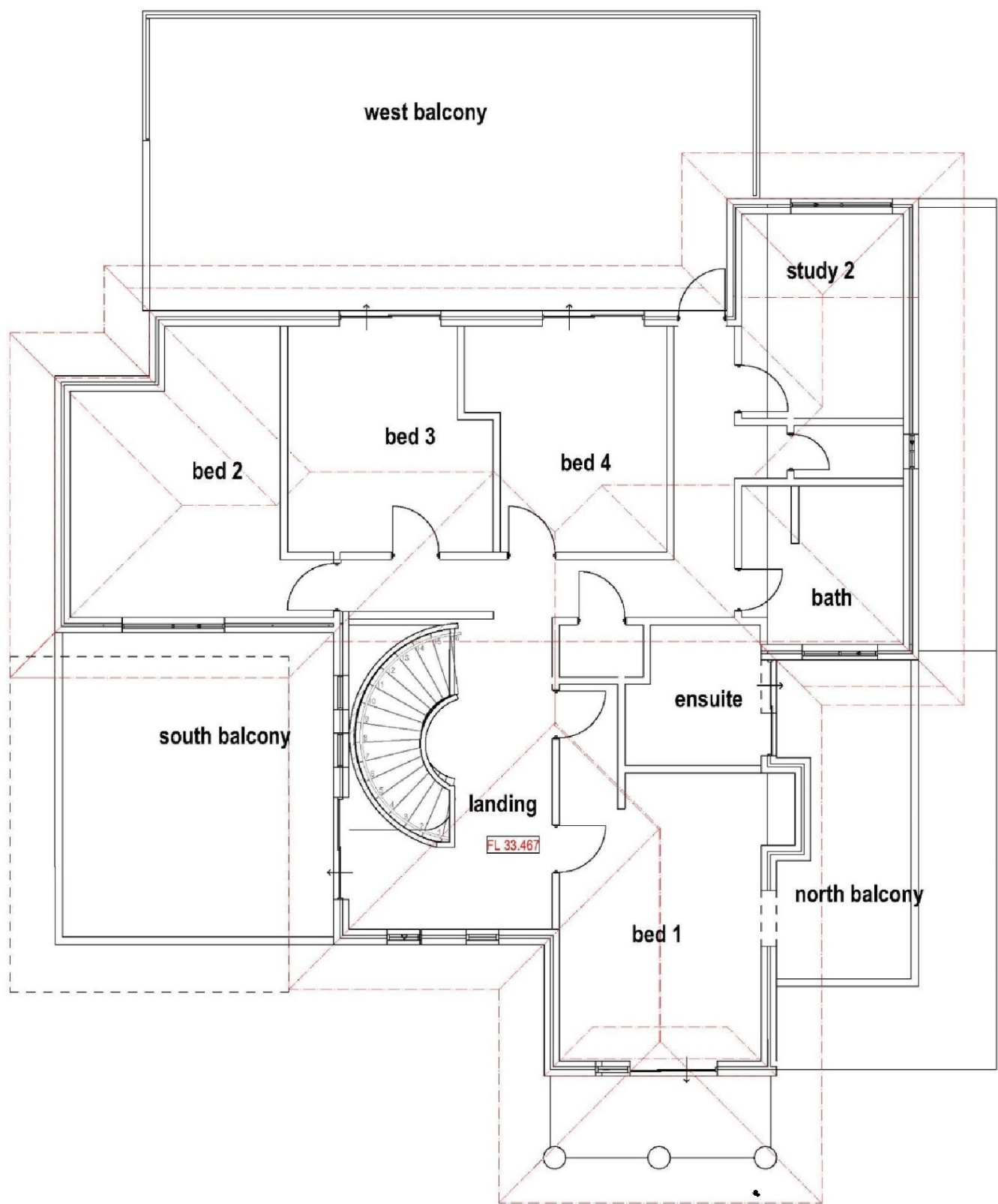

 Existing First Floor
NOT SET 1:100

Drawing:

DISCLAIMER:
Any person(s) making use of or relying upon this data, is responsible for confirming its accuracy, suitability and reliability for the intended use. These drawings are still in the design phase and as such may change, Architre reserves the right to update and modify these drawings without notice. The user agrees not to distribute this data or provide access to another party without prior written approval from Architre.



luca.bologna@architre.com.au
www.architre.com.au

83 DALGETY STREET
EAST FREMANTLE WA 6158

EXISTING GROUND FLOOR

PLANNING APPROVAL

Date
05-02-2026

Drawing Scale
1:100

Layout ID
250319

Revision
DA

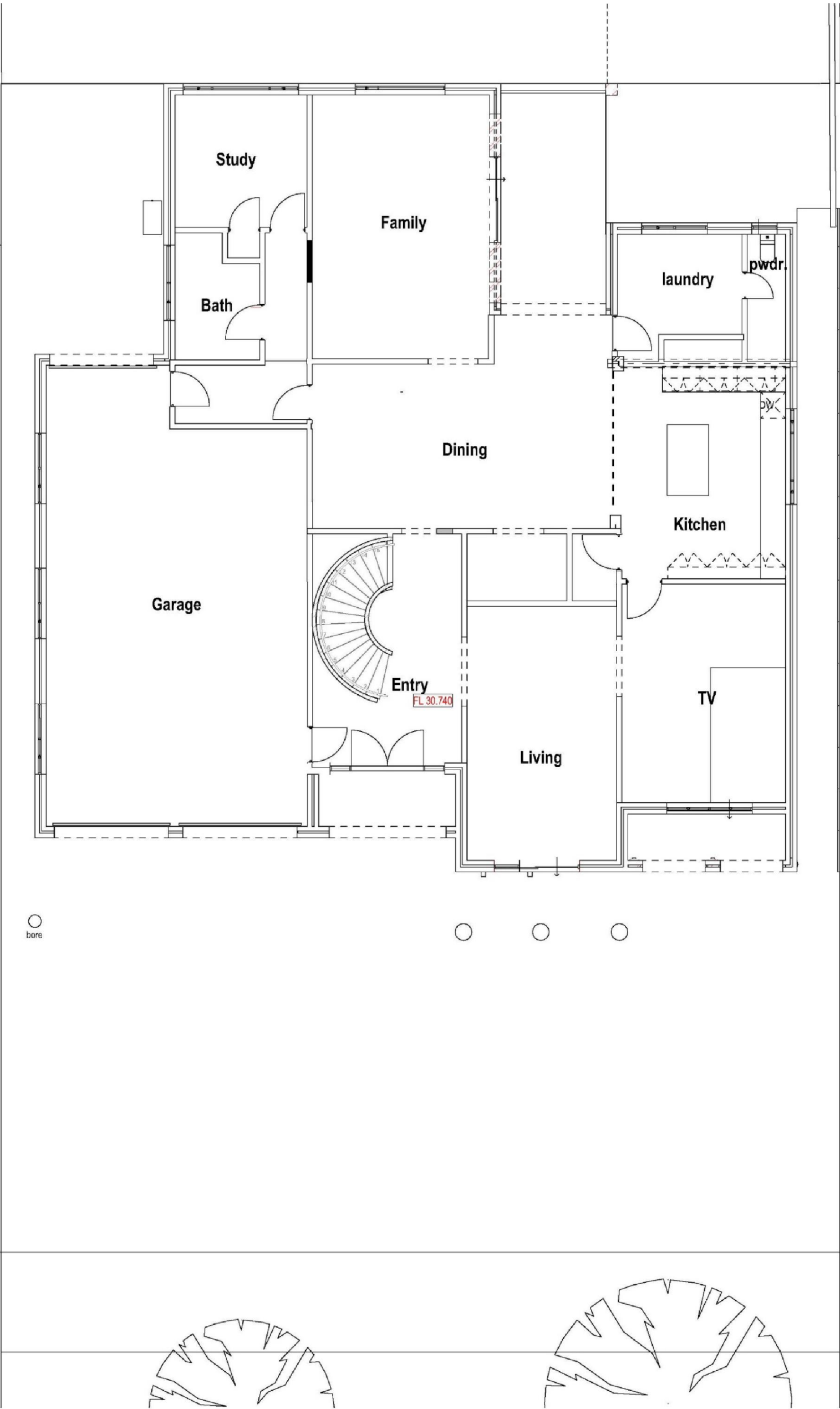

○
bore

○ ○ ○

Existing Ground Floor
NOT SET 1:100

DISCLAIMER:
Any person(s) making use of or relying upon this data, is responsible for confirming its accuracy, suitability and reliability for the intended use. These drawings are still in the design phase and as such may change, Architre reserves the right to update and modify these drawings without notice. The user agrees not to distribute this data or provide access to another party without prior written approval from Architre.

ARCHITRE
SUSTAINABLE PROJECTS & PLANNING

luca.bologna@architre.com.au
www.architre.com.au

**83 DALGETY STREET
EAST FREMANTLE WA 6158**

EXISTING FIRST FLOOR

PLANNING APPROVAL

Date
05-02-2026

Drawing Scale
1:100

Layout ID
250319

Revision
DA



east existing
1:100



west existing
1:100

DISCLAIMER:

Any person(s) making use of or relying upon this data, is responsible for confirming its accuracy, suitability and reliability for the intended use. These drawings are still in the design phase and as such may change, Architre reserves the right to update and modify these drawings without notice. The user agrees not to distribute this data or provide access to another party without prior written approval from Architre.



luca.bologna@architre.com.au
www.architre.com.au

83 DALGETY STREET
EAST FREMANTLE WA 6158

EXISTING ELEVATIONS E-W

PLANNING APPROVAL

Date
05-02-2026

Drawing Scale
1:100

Layout ID
250319

Revision
DA

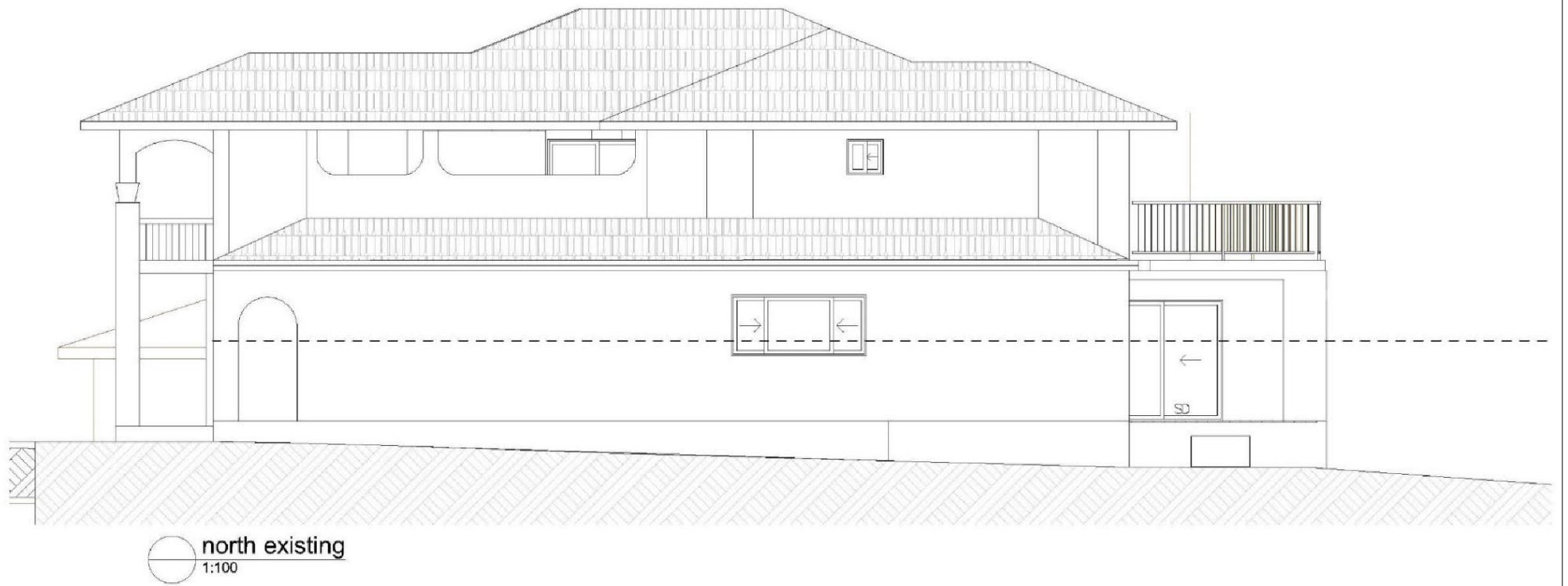

DISCLAIMER:

Any person(s) making use of or relying upon this data, is responsible for confirming its accuracy, suitability and reliability for the intended use. These drawings are still in the design phase and as such may change, Architre reserves the right to update and modify these drawings without notice. The user agrees not to distribute this data or provide access to another party without prior written approval from Architre.



luca.bologna@architre.com.au
www.architre.com.au

83 DALGETY STREET
EAST FREMANTLE WA 6158

EXISTING ELEVATIONS N-S

PLANNING APPROVAL

Date
05-02-2026

Drawing Scale
1:100

Layout ID
250319

Revision
DA

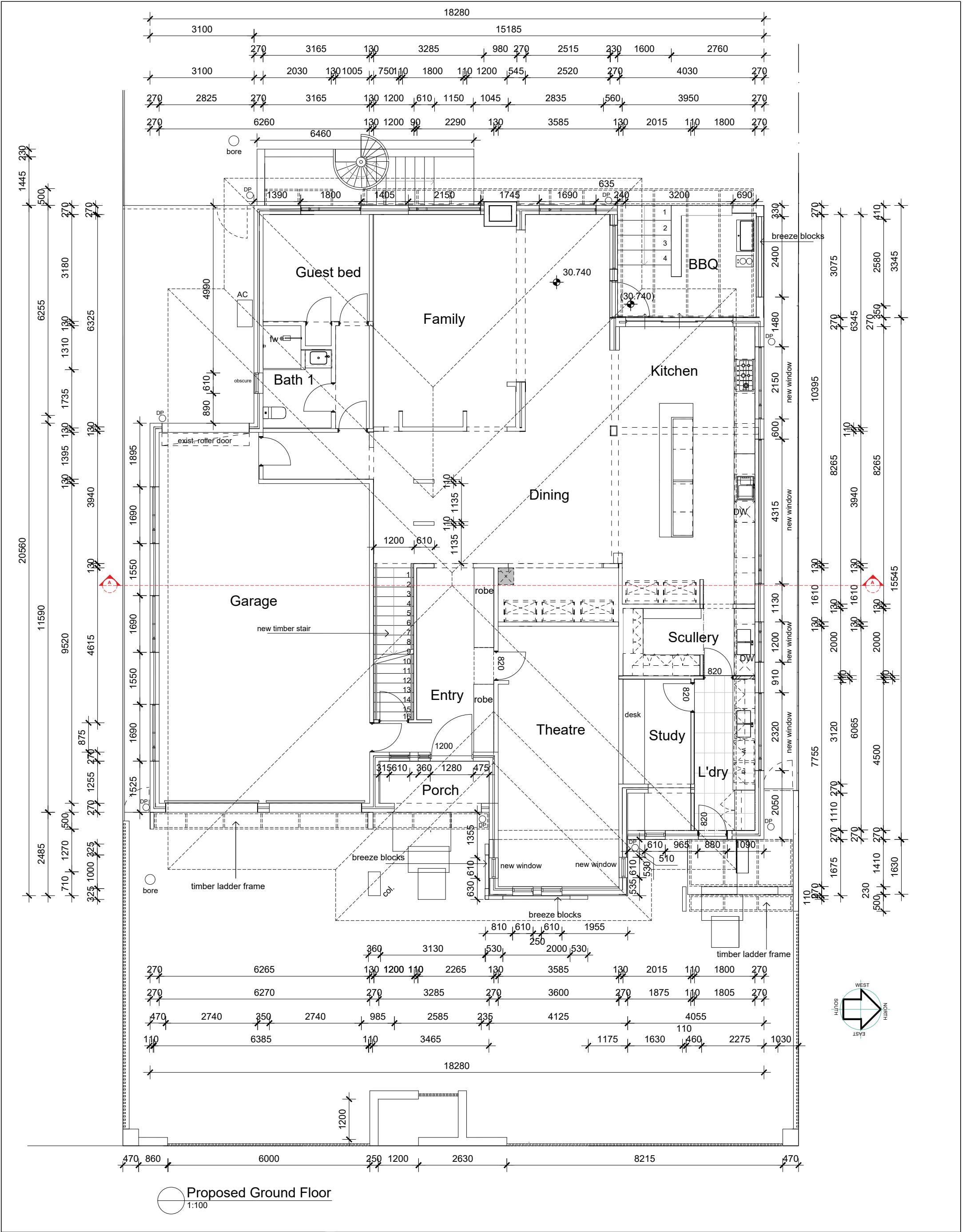

DISCLAIMER:

Any person(s) making use of or relying upon this data, is responsible for confirming its accuracy, suitability and reliability for the intended use. These drawings are still in the design phase and as such may change, Architre reserves the right to update and modify these drawings without notice. The user agrees not to distribute this data or provide access to another party without prior written approval from Architre.



luca.bologna@architre.com.au
www.architre.com.au

**83 DALGETY STREET
EAST FREMANTLE WA 6158**

GROUND FLOOR PLAN

PLANNING APPROVAL

Date
05-02-2026

Drawing Scale
1:100

Layout ID
250319

Revision
DA

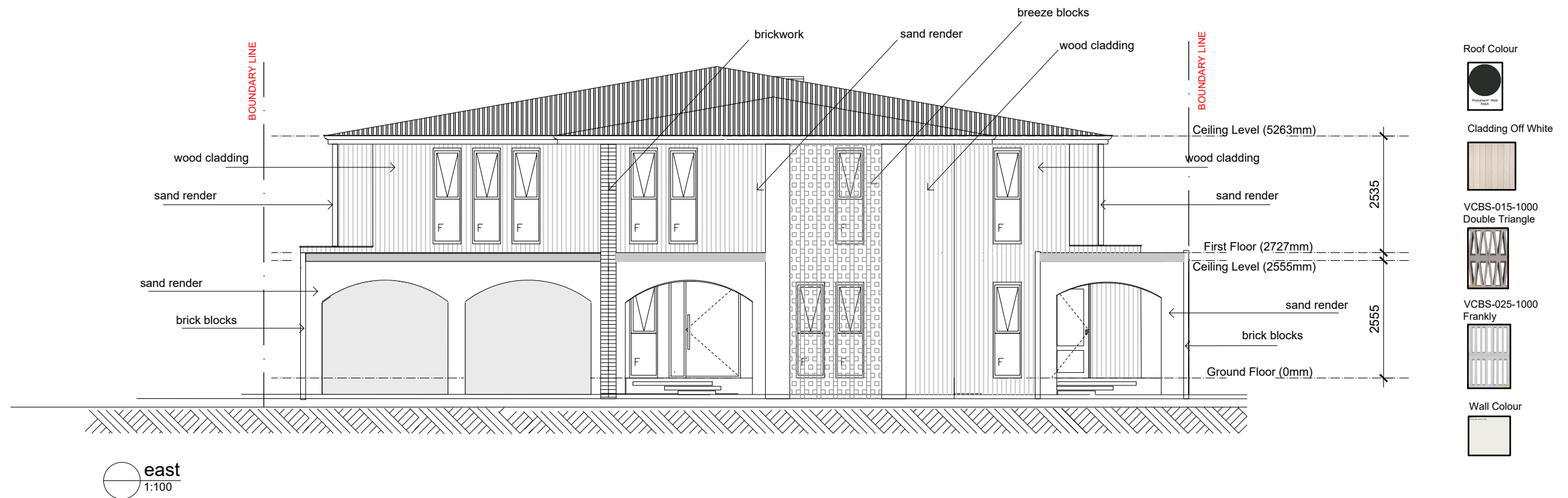
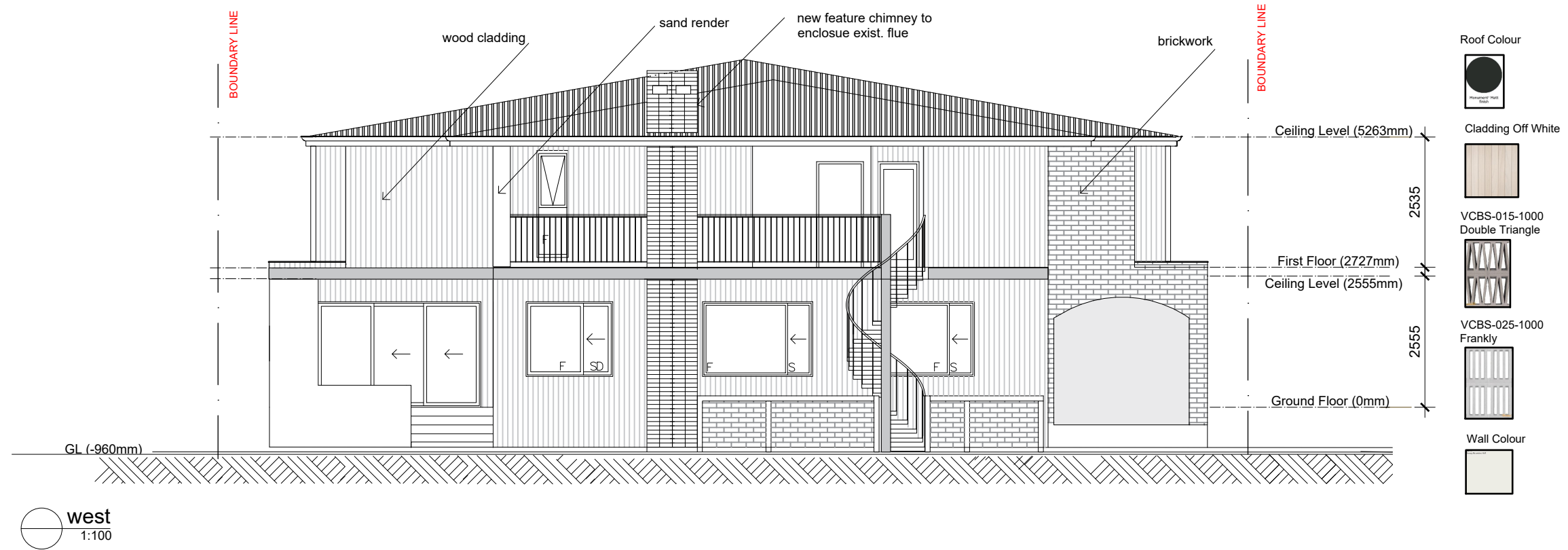

DISCLAIMER:

Any person(s) making use of or relying upon this data, is responsible for confirming its accuracy, suitability and reliability for the intended use. These drawings are still in the design phase and as such may change, Architre reserves the right to update and modify these drawings without notice. The user agrees not to distribute this data or provide access to another party without prior written approval from Architre.

GENERAL NOTES

- PLEASE READ THIS DRAWING IN CONJUNCTION WITH ALL OTHER ARCHITECTURAL AND CONSULTANTS DRAWINGS AND ANY OTHER WRITTEN INSTRUCTIONS DURING THE COURSE OF THE PROJECT
- NOTIFY ARCHITECT IF ANY DISCREPANCIES OCCUR
- MATERIALS AND WORKMANSHIP SHALL COMPLY WITH THE APPROPRIATE SPECIFICATIONS OR CODE AND WITHIN THE REQUIREMENTS OF THE RELEVANT LOCAL AUTHORITY.



luca.bologna@architre.com.au
www.architre.com.au

83 DALGETY STREET
EAST FREMANTLE WA 6158

ELEVATIONS
WEST - EAST

PLANNING APPROVAL

Date
05-02-2026

Drawing Scale
1:100

Layout ID
250319

Revision
DA

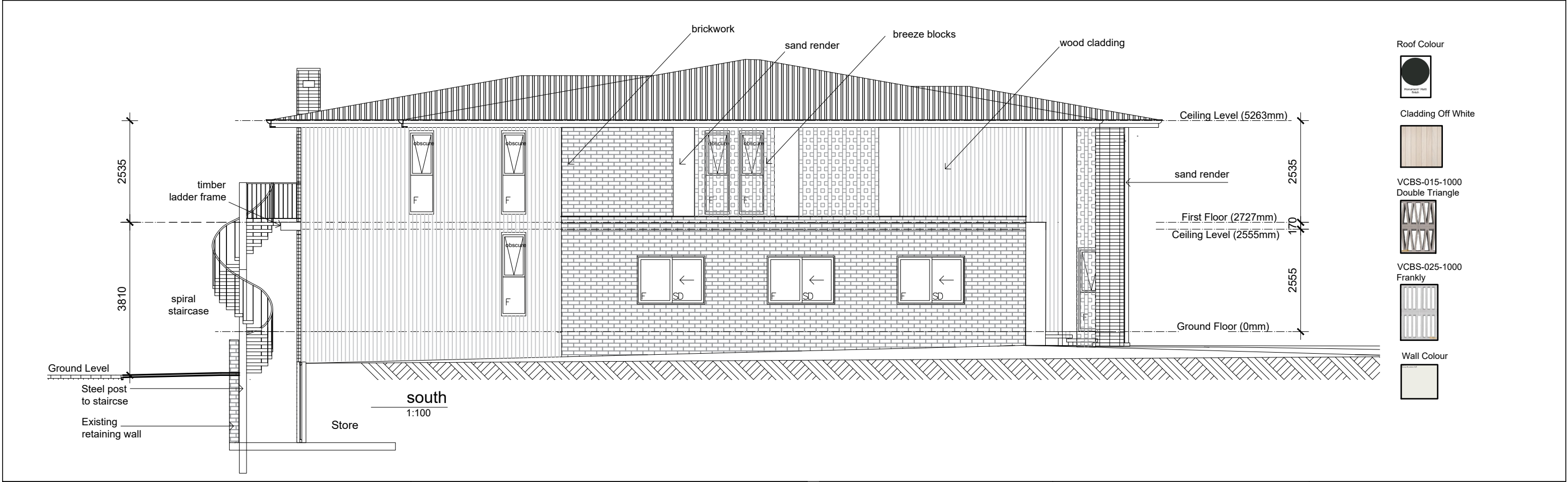
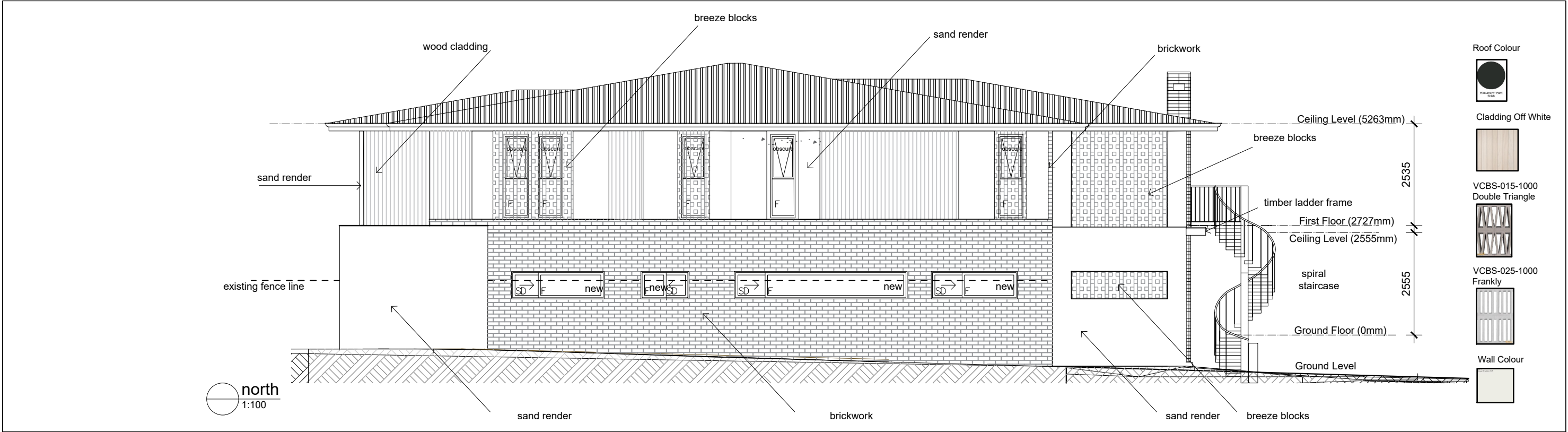

<p>DISCLAIMER:</p> <p>Any person(s) making use of or relying upon this data, is responsible for confirming its accuracy, suitability and reliability for the intended use. These drawings are still in the design phase and as such may change, Architre reserves the right to update and modify these drawings without notice. The user agrees not to distribute this data or provide access to another party without prior written approval from Architre.</p>	<p>GENERAL NOTES</p> <ol style="list-style-type: none">PLEASE READ THIS DRAWING IN CONJUNCTION WITH ALL OTHER ARCHITECTURAL AND CONSULTANTS DRAWINGS AND ANY OTHER WRITTEN INSTRUCTIONS DURING THE COURSE OF THE PROJECTNOTIFY ARCHITECT IF ANY DISCREPANCIES OCCURMATERIALS AND WORKMANSHIP SHALL COMPLY WITH THE APPROPRIATE SPECIFICATIONS OR CODE AND WITHIN THE REQUIREMENTS OF THE RELEVANT LOCAL AUTHORITY.	<p>ARCHITRE SUSTAINABLE PROJECTS & PLANNING</p> <p>luca.bologna@architre.com.au www.architre.com.au</p>	<p>83 DALGETY STREET EAST FREMANTLE WA 6158</p> <p>ELEVATIONS NORTH - SOUTH</p> <p>PLANNING APPROVAL</p>	<p>Date 05-02-2026</p> <p>Drawing Scale 1:100</p> <p>Layout ID 250319</p> <p>Revision DA</p>
--	--	---	---	---

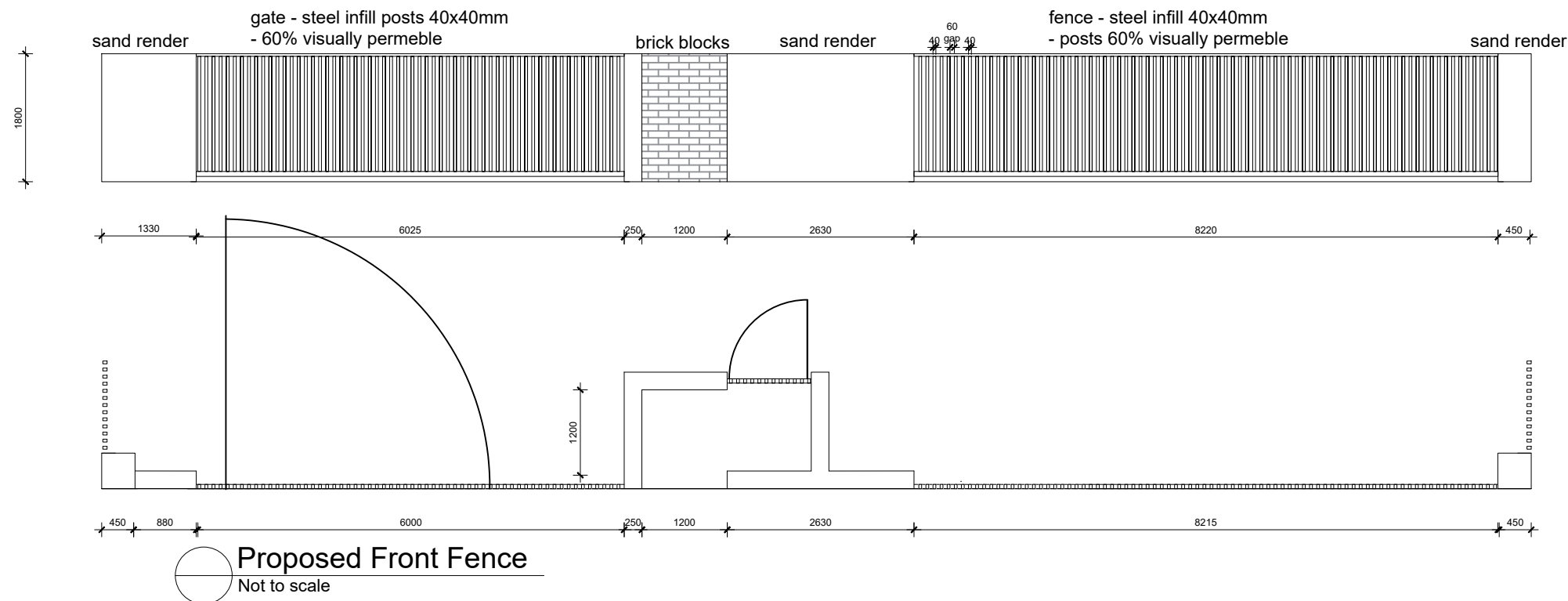
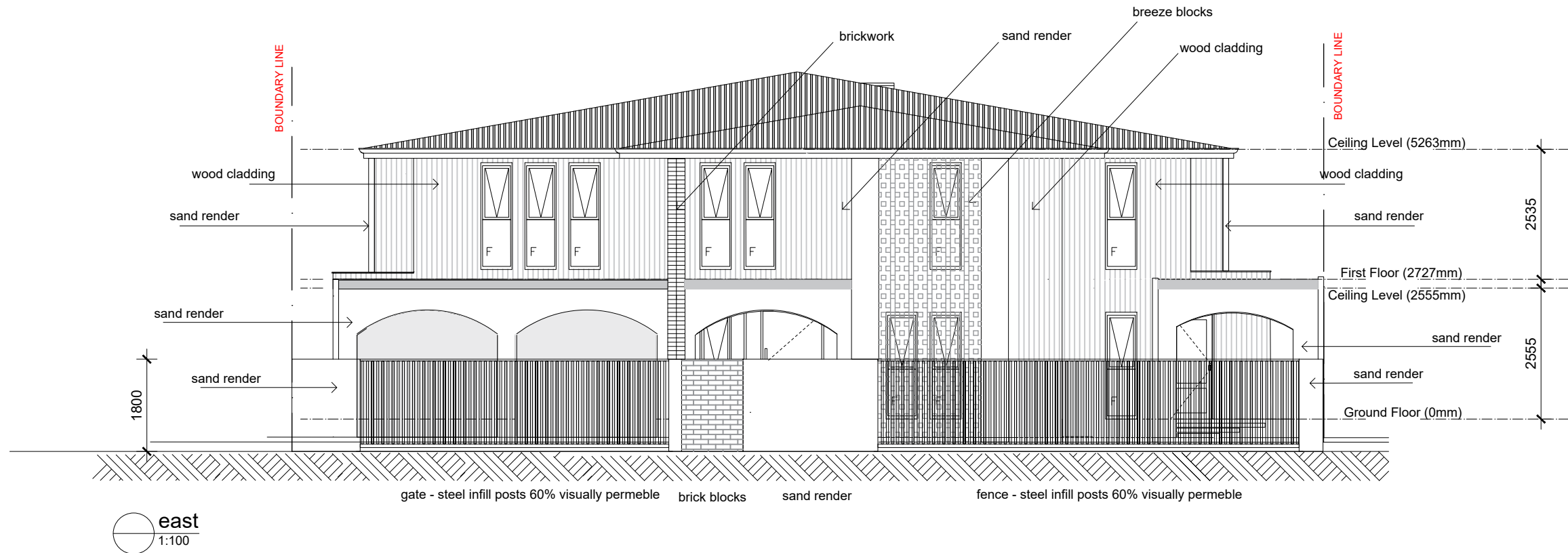

Proposed Front Fence
Not to scale

DISCLAIMER:
Any person(s) making use of or relying upon this data, is responsible for confirming its accuracy, suitability and reliability for the intended use. These drawings are still in the design phase and as such may change, Architre reserves the right to update and modify these drawings without notice. The user agrees not to distribute this data or provide access to another party without prior written approval from Architre.

- GENERAL NOTES
- PLEASE READ THIS DRAWING IN CONJUNCTION WITH ALL OTHER ARCHITECTURAL AND CONSULTANTS DRAWINGS AND ANY OTHER WRITTEN INSTRUCTIONS DURING THE COURSE OF THE PROJECT
 - NOTIFY ARCHITECT IF ANY DISCREPANCIES OCCUR
 - MATERIALS AND WORKMANSHIP SHALL COMPLY WITH THE APPROPRIATE SPECIFICATIONS OR CODE AND WITHIN THE REQUIREMENTS OF THE RELEVANT LOCAL AUTHORITY.



83 DALGETY STREET
EAST FREMANTLE WA 6158

ELEVATION
EAST - FENCE

PLANNING APPROVAL

Date
05-02-2026

Drawing Scale
1:100

Layout ID
250319

Revision
DA