

ALLEN STREET

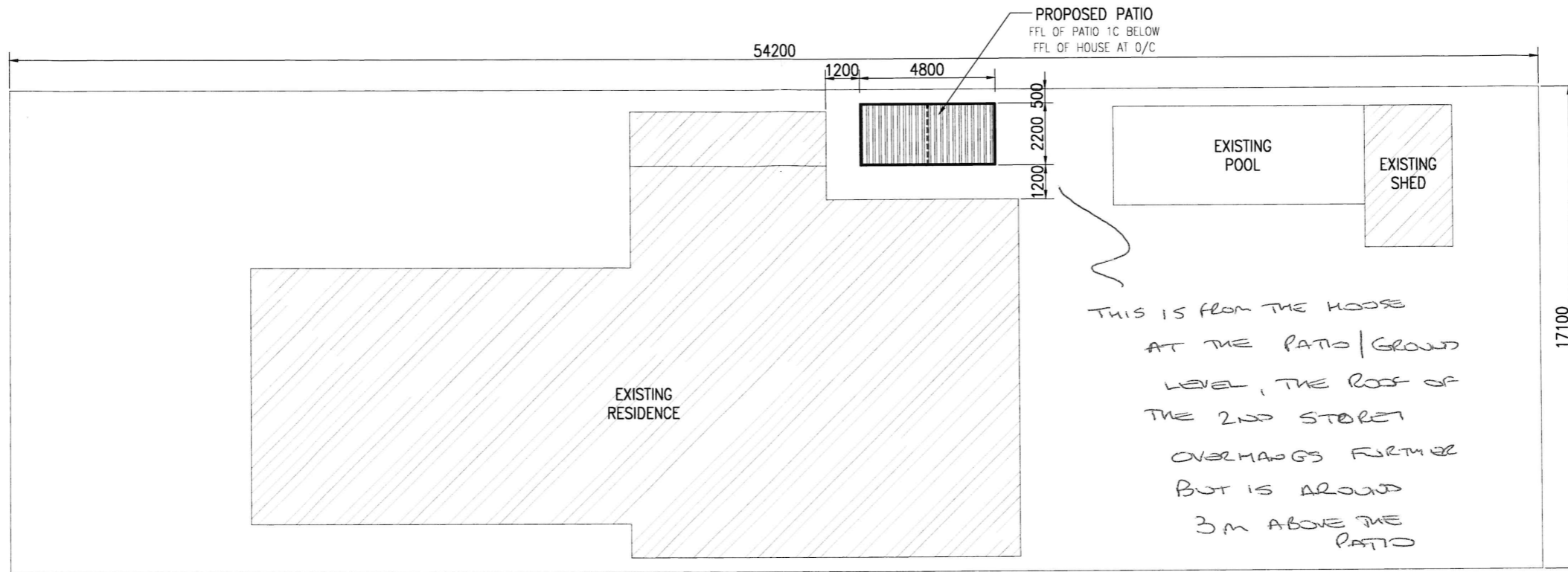

SITE PLAN
Scale: 1:200

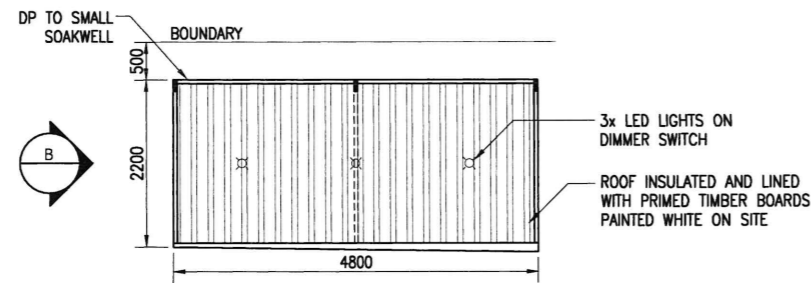

FLOOR PLAN
Scale: 1:100

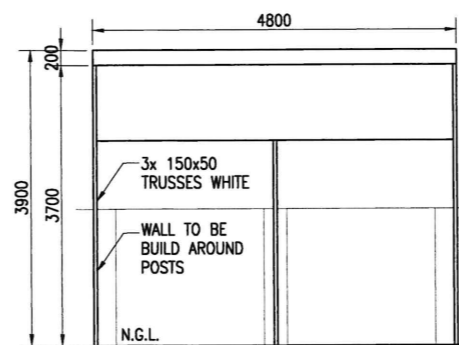

A ELEVATION
Scale: 1:100

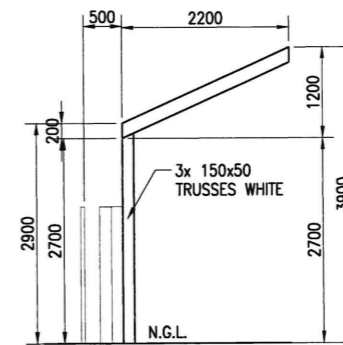

B ELEVATION
Scale: 1:100

Job No.	Issue / Date	Client: Jonathan and Belinda Oxlade	Patio Living <small>Softwoods Timberyards Pty LTD A.C.N. 076 530 848 trading as Patio Living Web: www.patioliving.com.au Email: info@patioliving.com.au</small>	Drawn By	Scale
-	10/04/2026	Address: 78 Allen Street, East Fremantle		Kim Dayrit	As Shown
Sheet		Phone: Mobile 1: Mobile 2:		Branch:	Phone No:
1 of 1			Perth	9322 3777	A3