

CONVENTIONAL TIMBER FRAMING IN ACCORDANCE WITH BCA PART 3.4.3, A.S. 1684 AND ENGINEERING ADVICE

ALL STRUCTURAL BEAMS ACCORDANCE WITH ENGINEERING ADVICE

RENDER TO FRONT ELEVATION ONLY UNLESS OTHERWISE SPECIFIED

Bronwyn Maree Roche & Brent Ray Willoughby
of Strata Lot 3 Osborne Road
East Fremantle

Sign: _____
Date: _____
Sign: _____
Date: _____

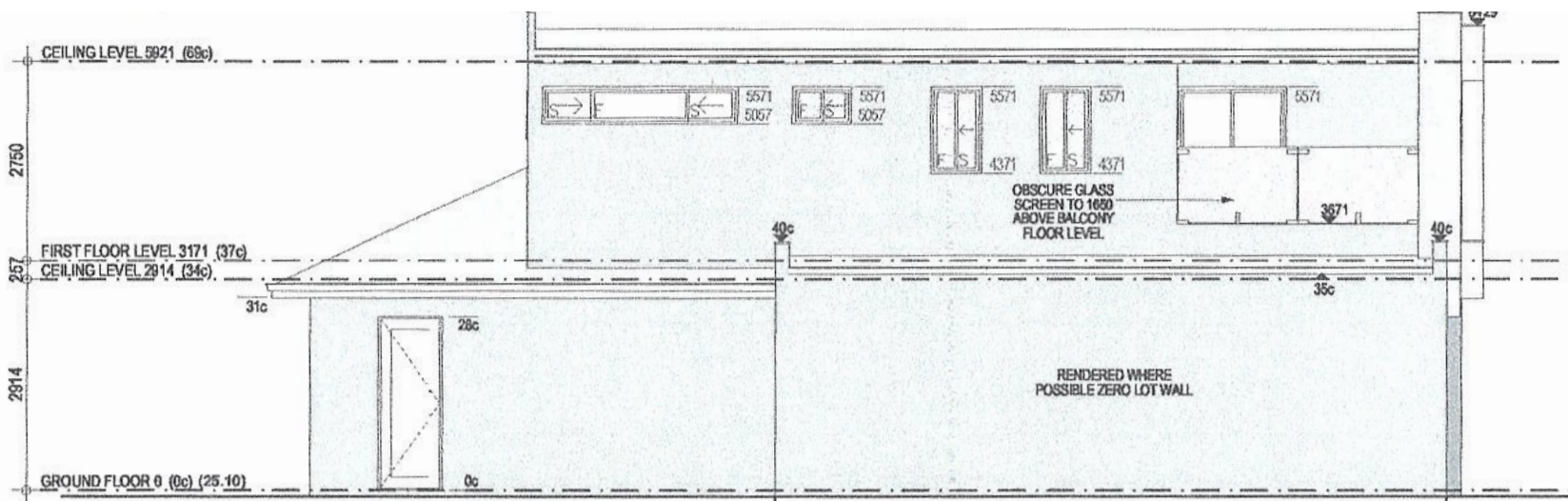

ELEVATION 2

1:100

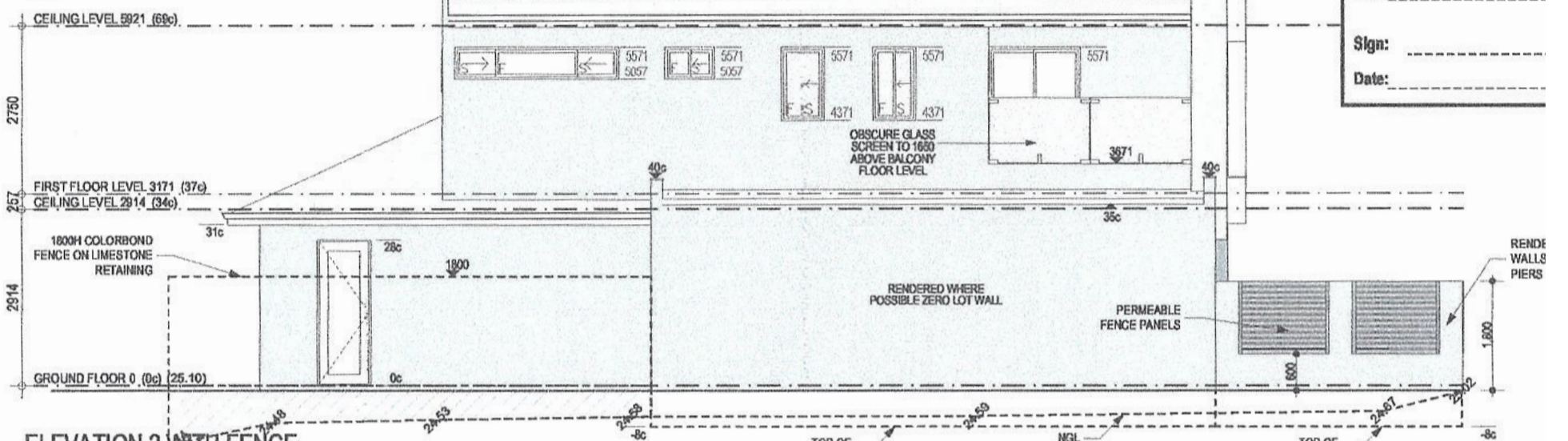

ELEVATION 2 WITH FENCE

1:100

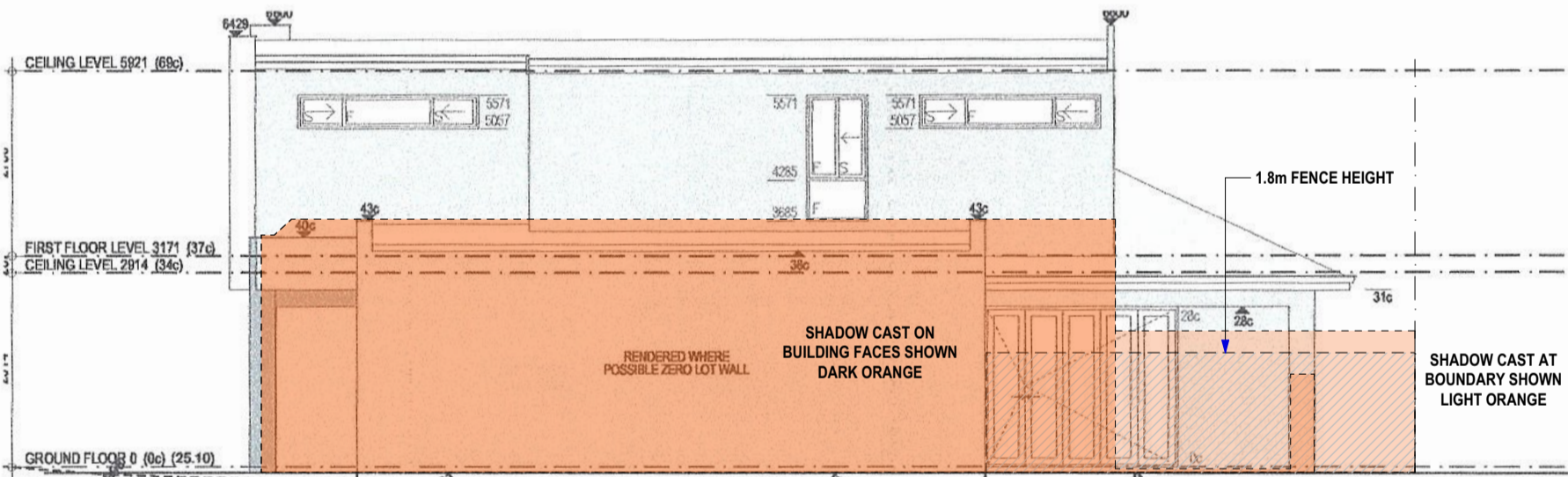

ELEVATION 4

1:100

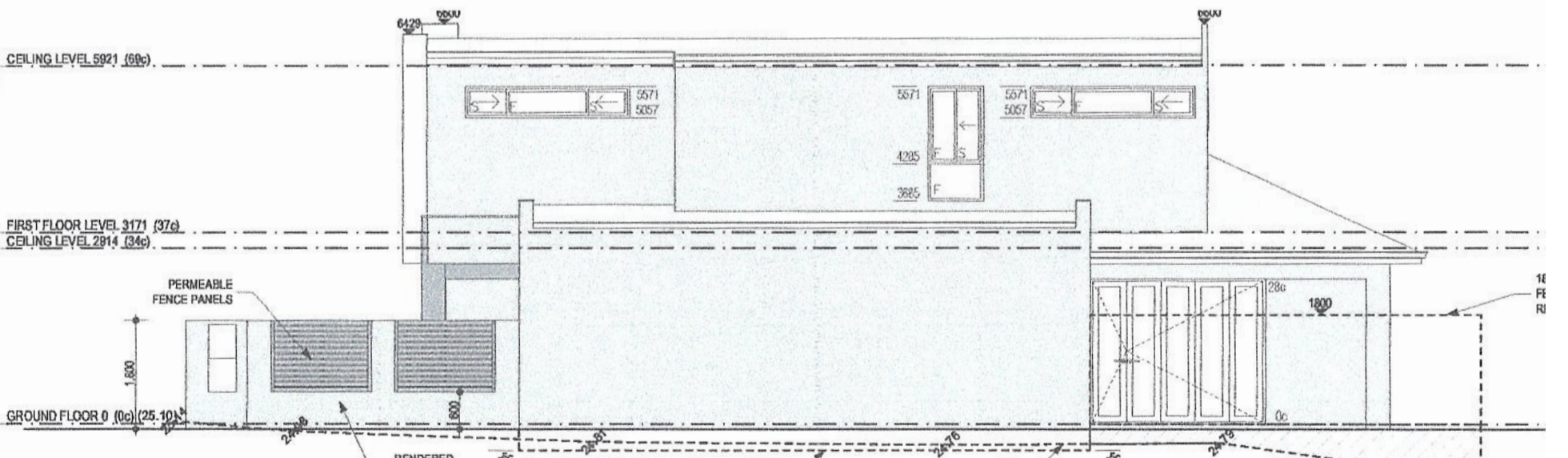

ELEVATION 4 WITH FENCE

1:100