

# MINUTES

## Works Committee Meeting Tuesday, 23 August 2022 at 6:30 PM

### **Disclaimer**

Whilst Council has the power to resolve such items and may in fact, appear to have done so at the meeting, no person should rely on or act on the basis of such decision or on any advice or information provided by a member or officer, or on the content of any discussion occurring, during the course of the meeting.

Persons should be aware that the provisions of the Local Government Act 1995 (section 5.25 I) establish procedures for revocation or rescission of a Council decision. No person should rely on the decisions made by Council until formal advice of the Council decision is received by that person. The Town of East Fremantle expressly disclaims liability for any loss or damage suffered by any person as a result of relying on or acting on the basis of any resolution of Council, or any advice or information provided by a member or officer, or the content of any discussion occurring, during the course of the Council meeting.

### **Copyright**

The Town wishes to advise that any plans or documents contained within the Minutes may be subject to copyright law provisions (Copyright Act 1968, as amended) and that the express permission of the copyright owner(s) should be sought prior to their reproduction. The Town wishes to advise that any plans or documents contained within this Agenda may be subject to copyright law provisions (Copyright Act 1968, as amended) and that the express permission of the copyright owner(s) should be sought prior to their reproduction.

# CONTENTS

1	DECLARATION OF OPENING OF MEETING/ANNOUNCEMENTS OF VISITORS	3
2	ACKNOWLEDGEMENT OF COUNTRY	3
3	RECORD OF ATTENDANCE	3
3.1	ATTENDANCE	3
3.2	APOLOGIES	3
3.3	APPROVED LEAVE	3
4	MEMORANDUM OF OUTSTANDING BUSINESS	3
5	DISCLOSURES OF INTEREST	3
6	PUBLIC QUESTION TIME	4
7	PRESENTATIONS/DEPUTATIONS	4
8	ANNOUNCEMENTS BY THE PRESIDING MEMBER	4
9	REPORTS	4
9.1	BUILDING MAINTENANCE & IMPROVEMENT PROGRAM	5
9.2	CAPITAL WORKS PROGRESS REPORT	10
9.3	ENGINEERING MAINTENANCE ITEMS	15
9.4	PARK & GARDENS	18
9.5	RISK & HAZARDS	21
9.6	STRATEGIC PROJECTS	24
10	MATTERS BEHIND CLOSED DOORS	96
11	CLOSURE OF MEETING	96

# MINUTES

## MINUTES OF THE ORDINARY MEETING OF THE WORKS COMMITTEE HELD IN THE COUNCIL CHAMBER, 135 CANNING HIGHWAY EAST FREMANTLE ON TUESDAY 23 AUGUST 2022

### 1 DECLARATION OF OPENING OF MEETING/ANNOUNCEMENTS OF VISITORS

Executive Manager Technical Services opened the meeting at 6.32pm and called for nominations for the position of Presiding Member. As the only nominee, Cr Wilson was appointed as Presiding Member of the Works Committee.

### 2 ACKNOWLEDGEMENT OF COUNTRY

*“On behalf of the Council I would like to acknowledge the Whadjuk Nyoongar people as the traditional custodians of the land on which this meeting is taking place and pay my respects to Elders past, present and emerging.”*

### 3 RECORD OF ATTENDANCE

#### 3.1 ATTENDANCE

The following members were in attendance:

Mayor J O’Neill  
Cr C Collinson  
Cr K Donovan  
Cr L Mascaro  
Cr A McPhail  
Cr D Nardi  
Cr M Wilson     Presiding Member

The following staff were in attendance:

Mr G Tuffin     Chief Executive Officer  
Mr N King     Executive Manager Technical Services  
Ms H Clark     Minute Secretary / Operations Coordinator

#### 3.2 APOLOGIES

Cr A White

#### 3.3 APPROVED LEAVE

Nil.

### 4 MEMORANDUM OF OUTSTANDING BUSINESS

Nil.

### 5 DISCLOSURES OF INTEREST

Nil.

6 PUBLIC QUESTION TIME

Nil.

7 PRESENTATIONS/DEPUTATIONS

Nil.

8 ANNOUNCEMENTS BY THE PRESIDING MEMBER

Nil.

9 REPORTS

Reports start on the next page

## 9.1 BUILDING MAINTENANCE & IMPROVEMENT PROGRAM

<b>Report Reference Number</b>	ACR-329
<b>Prepared by</b>	Nicholas King
<b>Supervised by</b>	Gary Tuffin
<b>Meeting date</b>	Tuesday, 23 August 2022
<b>Voting requirements</b>	Simple Majority
<b>Documents tabled</b>	Nil.

### Attachments

1. Building Upgrades Womens Soccer Club Plans

---

### PURPOSE

The Works and Reserves Committee is requested to receive this report regarding the Town's Building Maintenance & Improvement Program.

---

### EXECUTIVE SUMMARY

The Town has approximately \$37 million in building asset portfolio and 44 individual asset items relating to buildings. Considering this number the Town has allocated \$80,000 to the 2022/23 financial year for maintenance and upgrades.

---

### BACKGROUND

The Town's last building condition assessments were undertaken in 2017, with most of the Town's assets in good condition, and only needing minor maintenance. Since then the allocation to maintenance of buildings annually has been below what was recommended within the asset management plan. Considering the time between assessments, it is proposed to undertake the assessments in September 2022, to get a better understanding of the Town's building asset conditions.

In addition to the maintenance program the Town is undertaking the upgrade of the Fremantle City Women's soccer club building upgrade. This project has no financial implications on the Town, only staff time, with the State Government committing \$600,000 and the soccer club committing \$120,000, with a total project cost at \$720,000. Due to market conditions and increases in costs, the Town has sought additional funds for this project from the State Government of \$200,000, taking the total project budget to \$920,000. This decision is expected in September 2022.

---

### CONSULTATION

Nil

---

### STATUTORY ENVIRONMENT

Local Government Act 1995  
Building Code of Australia 2005  
Environment Protection Act 1994  
Heritage Act 2004  
and Regulations  
Crown Lands Act 1989

---

### POLICY IMPLICATIONS

Purchasing Policy 2.1.3

## FINANCIAL IMPLICATIONS

Allocation of \$80,000 for the 2022/23 financial year for building maintenance and upgrades.

Fremantle City Women's soccer club building upgrade has a budget of \$700,000 in the 2022/23 financial year with \$20,000 spent in the 2021/22 financial year. This project is 100% funded externally by the State Government (Department of Local Government, Sport and Cultural Industries) and the Club.

## STRATEGIC IMPLICATIONS

The Town of East Fremantle Strategic Community Plan 2020-2030 states:

### Strategic Priority 1 – Social - A socially connected, inclusive and safe community.

1.2 Inviting open spaces, meeting places and recreational facilities

### Strategic Priority 3 – Built Environment – Accessible, well planned built landscapes which are in balance with the Town's unique heritage and open spaces

3.2 Maintaining and enhancing the Town's character

3.3 Plan and maintain the Town's assets to ensure they are accessible, inviting and well connected

## RISK IMPLICATIONS

### Risks

Risk	Risk Likelihood (based on history & with existing controls)	Risk Impact / Consequence	Risk Rating (Prior to Treatment or Control)	Principal Risk Theme	Risk Action Plan (Controls or Treatment proposed)
If buildings are not maintained they deteriorate and costs become more long term	Possible (3)	Moderate (3)	Moderate (5-9)	SERVICE INTERRUPTION Medium term temporary interruption - backlog cleared by additional resources <1 week	Manage by ....Updating asset management plans and maintenance budgets to avoid long term issues

### Risk Matrix

Consequence		Insignificant	Minor	Moderate	Major	Extreme	
		1	2	3	4	5	
Likelihood	Almost Certain	5	Moderate (5)	High (10)	High (15)	Extreme (20)	Extreme (25)
	Likely	4	Low (4)	Moderate (8)	High (12)	High (16)	Extreme (20)
	Possible	3	Low (3)	Moderate (6)	Moderate (9)	High (12)	High (15)
	Unlikely	2	Low (2)	Low (4)	Moderate (6)	Moderate (8)	High (10)
	Rare	1	Low (1)	Low (2)	Low (3)	Low (4)	Moderate (5)

A risk is often specified in terms of an event or circumstance and the consequences that may flow from it. An effect may be positive, negative or a deviation from the expected and may be related to the following objectives: occupational health and safety, financial, service interruption, compliance, reputation and environment. A risk matrix has been prepared and a risk rating is provided below. Any items with a risk rating over 16 will be added to the Risk Register, and any item with a risk rating over 16 will require a specific risk treatment plan to be developed.

*Risk Rating*

<b>Risk Rating</b>	5
<b>Does this item need to be added to the Town's Risk Register</b>	No
<b>Is a Risk Treatment Plan Required</b>	No

## SITE INSPECTION

Nil

## COMMENT

With the proposal to undertake the condition assessments in September 2022, this will flow into the five year capital building plan. In the 2022/23 financial year the initial maintenance projects planned are as below:

- Gutter and roof upgrade works at Dragon boat – Likely cost \$30k. Expected completion date October 2022.
- Scouts camp waller ceiling, getting quotes. Likely cost \$10k. Expected completion date October 2022.
- Town hall roof leak issue, getting quotes August 2022. Expected completion November 2022.
- Dovenby house painting, internal and external. Sought one quote, waiting another due to value of being approximately \$10k. Expected completion October 2022.

Fremantle City Women's soccer club building upgrade is at 70% design completion, having gone through four rounds of designs and changes with the architect. The final QS estimates have come close to the proposed budget of \$920,000. The strategy moving forward is to seek endorsement from the Club regarding the design, having liaised with the club throughout the process, it needs to be ratified by the board. This will then be presented to Council in September 2022, with the plan to go to market to construction contractors in October 2022. This project is time critical as the women's world cup begins in July 2023, and this election commitment was part of the women's world cup coming to Australia, meaning the works need to be completed by June 2023.

## CONCLUSION

The Town's building assets are a major component of its asset portfolio, meaning it is important to maintain our buildings to a suitable standard at all times. Considering the limited use of some of the Town's buildings they may get neglected, however the Town should be maintaining all assets to a suitable standard, so that the wider public and stakeholders can utilise them when required.

## 9.1 OFFICER RECOMMENDATION / COMMITTEE RESOLUTION

**Committee Resolution 012308**

**OFFICER RECOMMENDATION**

**Moved Mayor O'Neill, seconded Cr Donovan**

**That the Works Committee receive and note the building maintenance and improvement report.**

**(CARRIED UNANIMOUSLY)**

## REPORT ATTACHMENTS

Attachments start on the next page



**EAST FREMANTLE WOMENS SOCCER CLUB**

**DRAWING SCHEDULE**

REVISION	BY	DATE	AUTH	NO
A101 : COVER PAGE	A	24/7/22		
A102 : SURVEY + EXISTING BUILDINGS	0	6/7/22		
A201 : DEMOLITION PLAN	0	6/7/22		
A202 : FLOOR PLAN	B	24/7/22		
A203 : CEILING PLAN	-			
A204 : ROOF PLAN	-			
A301 : ELEVATIONS	0	6/7/22		
A302 : ELEVATIONS	0	6/7/22		
A303 : ELEVATIONS	0	6/7/22		
A401 : SECTIONS	0	12/7/22		
A402 : SECTIONS	-			
A501 : DETAILS	-			
A502 : DETAILS	-			
A601 : ROOM ELEVATIONS	A	12/7/22		
A602 : ROOM ELEVATIONS	-			
A603 : ROOM ELEVATIONS	-			
A701 : DOOR + WINDOW SCHEDULE	-			
A801 : PERSPECTIVESS	0	6/7/22		
A802 : PERSPECTIVESS	0	6/7/22		
A803 : PERSPECTIVESS	0	6/7/22		
A804 : PERSPECTIVESS	0	6/7/22		

NOTES:  
 - FABRICATED SPECIMEN TO HAVE MET-GRADE COATING  
 - FIRE RATED PROPERTIES OF MATERIALS TO COMPLY WITH BCA C-10  
 - ORIENTATION OF DOOR OPENINGS TO COMPLY WITH BCA Q2.2.1  
 - BRICKWORK TO COMPLY WITH BCA Q2.2.1  
 - CONCRETE TO COMPLY WITH BCA Q2.2.1  
 - FLOORING TO COMPLY WITH BCA Q2.2.1  
 - EMERGENCY LIGHTING TO COMPLY WITH BCA Q2.2.1  
 - ERECT SIGNAGE TO COMPLY WITH BCA Q2.2.1  
 - DRAINAGE AND WEATHERPROOFING TO COMPLY WITH BCA Q2.2.1

ANY STRUCTURAL REVISIONS OR OTHERS TO BE NOTIFIED BEFORE NEXT SUBMISSION  
 CHECK ALL DIMENSIONS ON SITE

NOT FOR CONSTRUCTION  
 ISSUED FOR COMMENT AND COSTING ONLY



2109	24th JULY 2022	COMMENT
------	----------------	---------

ARCHITECTURAL



**EAST FREMANTLE  
 WOMEN'S SOCCER CLUB**  
 TOWN OF EAST FREMANTLE  
 WALLOOPOFF PARK

COVER PAGE

DRAWING NO.	SHEET	REVISION	ORIGINAL SHEET NO.
A 1.00	B	A1	

NO	REVISION	BY	DATE	AUTH	NO
1	ISSUED FOR COMMENT	U	2022	UJ	01
2	ISSUED FOR COMMENT	U	2022	UJ	02
3	ISSUED FOR COMMENT	U	2022	UJ	03

NO	REVISION	BY	DATE	AUTH	NO
1	ISSUED FOR COMMENT	U	2022	UJ	01
2	ISSUED FOR COMMENT	U	2022	UJ	02
3	ISSUED FOR COMMENT	U	2022	UJ	03

NO	REVISION	BY	DATE	AUTH	NO
1	ISSUED FOR COMMENT	U	2022	UJ	01
2	ISSUED FOR COMMENT	U	2022	UJ	02
3	ISSUED FOR COMMENT	U	2022	UJ	03

DATUM:	LOCAL	LOCAL
--------	-------	-------



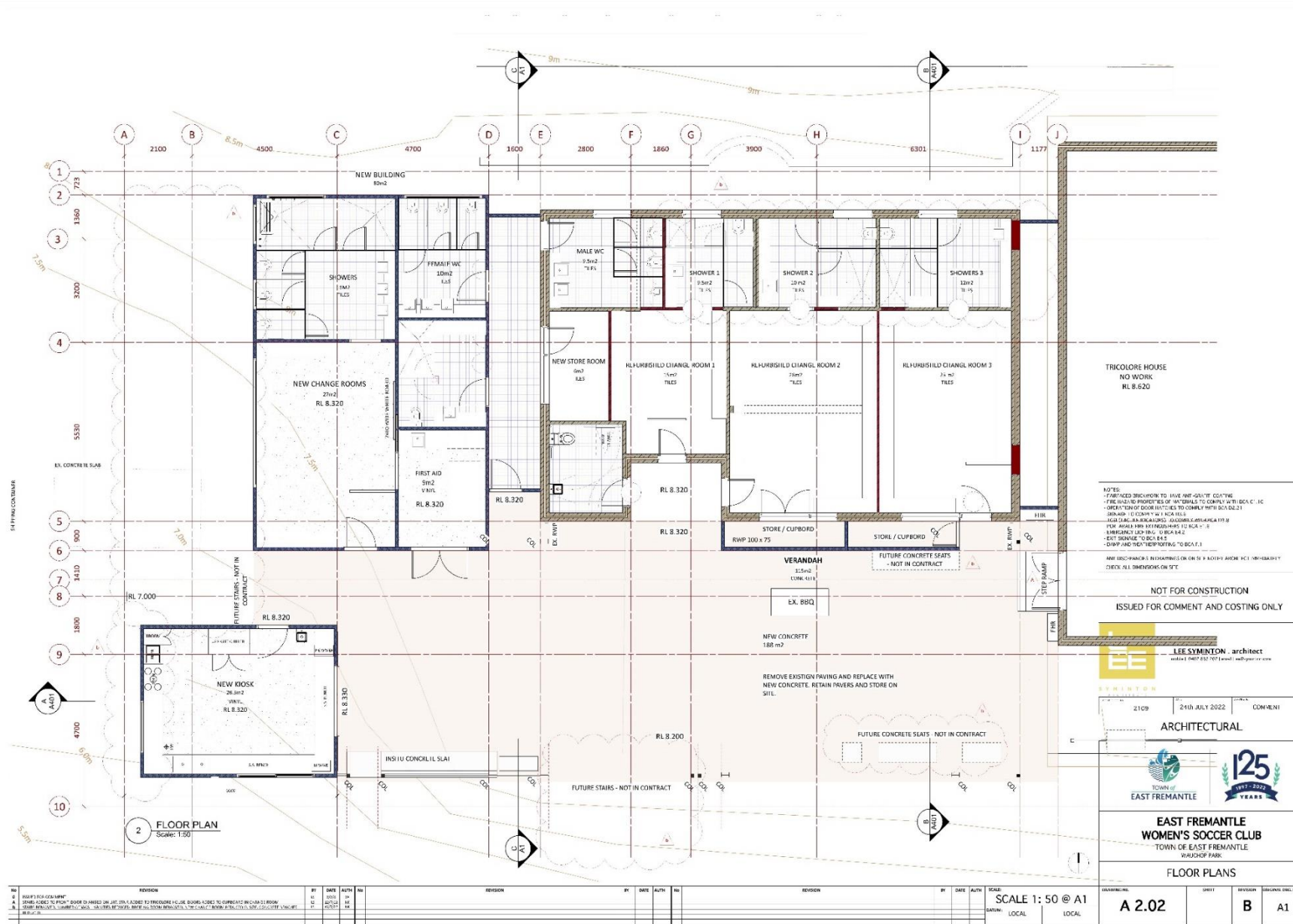

## 9.2 CAPITAL WORKS PROGRESS REPORT

<b>Report Reference Number</b>	ACR-323
<b>Prepared by</b>	Nicholas King
<b>Supervised by</b>	Gary Tuffin
<b>Meeting date</b>	Tuesday, 23 August 2022
<b>Voting requirements</b>	Simple Majority
<b>Documents tabled</b>	
<b>Attachments</b>	
	1. Capital Works Progress Report

### PURPOSE

The Works and Reserves Committee is requested to receive this report regarding the Town's Capital works program progress.

### EXECUTIVE SUMMARY

The Council's adopted 2022/23 budget consists of over \$2 million of capital renewal and upgrade projects. Consisting of four categories; Plant and Equipment, Furniture and Equipment, Buildings, and Infrastructure. Progress costing and comments are provided monthly to Council through the Council Concept forum and as part of the monthly Council reporting.

### BACKGROUND

Following the adoption of the budget, the Officers have planned out the 2022/23 capital works program for the financial year ahead. Particular works required early procurement due to seasonal conditions, such as the Wauhop Oval resurfacing project which needs to be commenced in September 2022. All other major capital projects are planned to be completed by December 2022, with tendering already completed for specific works such as Marmion Street resurfacing, and a term contract for earthworks and concrete works to be able to undertake drainage, earthworks and concrete works without the requirement to quote on each individual job.

### CONSULTATION

Internal consultation with impacted Officers, including the Executive Management Team.

### STATUTORY ENVIRONMENT

#### **Local Government (Functions and General) Regulations 1996 – (11)**

Require that tenders be publicly invited for such contracts where the estimated cost of providing the total service is expected to be, more or worth more, than \$250,000.

### POLICY IMPLICATIONS

Purchasing Policy 2.1.3

### FINANCIAL IMPLICATIONS

As per the attached Capital works report, the Capital works renewal and upgrade program is worth over \$2 million.

### STRATEGIC IMPLICATIONS

The Town of East Fremantle Strategic Community Plan 2020-2030 states:

### Strategic Priority 3 – Built Environment – Accessible, well planned built landscapes which are in balance with the Town’s unique heritage and open spaces

#### 3.3 Plan and maintain the Town’s assets to ensure they are accessible, inviting and well connected

#### RISK IMPLICATIONS

##### Risks

Risk	Risk Likelihood (based on history & with existing controls)	Risk Impact / Consequence	Risk Rating (Prior to Treatment or Control)	Principal Risk Theme	Risk Action Plan (Controls or Treatment proposed)
Individual quotes will need to be sought for minor works, delaying works and compromising capital works completion within financial year.	Unlikely (2)	Minor (2)	Low (1-4)	FINANCIAL IMPACT \$250,001 - \$1,000,000	Manage by .... undertaking procurement early in the financial year to ensure works can be completed.

##### Risk Matrix

Consequence		Insignificant	Minor	Moderate	Major	Extreme	
		1	2	3	4	5	
Likelihood	Almost Certain	5	Moderate (5)	High (10)	High (15)	Extreme (20)	Extreme (25)
	Likely	4	Low (4)	Moderate (8)	High (12)	High (16)	Extreme (20)
	Possible	3	Low (3)	Moderate (6)	Moderate (9)	High (12)	High (15)
	Unlikely	2	Low (2)	Low (4)	Moderate (6)	Moderate (8)	High (10)
	Rare	1	Low (1)	Low (2)	Low (3)	Low (4)	Moderate (5)

A risk is often specified in terms of an event or circumstance and the consequences that may flow from it. An effect may be positive, negative or a deviation from the expected and may be related to the following objectives: occupational health and safety, financial, service interruption, compliance, reputation and environment. A risk matrix has been prepared and a risk rating is provided below. Any items with a risk rating over 16 will be added to the Risk Register, and any item with a risk rating over 16 will require a specific risk treatment plan to be developed.

Risk Rating	6
Does this item need to be added to the Town’s Risk Register	No
Is a Risk Treatment Plan Required	No

#### SITE INSPECTION

Nil

## COMMENT

Major Capital works projects timing and information is provided below:

Job	Description	Original Budget	Comments
	Plant & Equipment	\$425,450	Fleet being procured at the moment, with one vehicle locked in, waiting prices for other vehicles.
E04634	Furniture & Equipment - IT Equipment - Capex - New - Administration	\$25,000	General allocation, used on an as required basis.
E14605	Buildings - Specialised - Capex - Renewal - Unclassified Property	\$80,000	Works being investigated and priced: Dovenby internal/external painting, Roof repairs at Town hall, Rowing club and scouts.
E11739	Buildings - Specialised - Capex - Fremantle Women's Football Club	\$900,000	Waiting on State Govt funding increase. Design is 80% complete, with QS figures complete.
E11743	Infrastructure - Parks & Ovals - Playground - Various Upgrades	\$30,000	Several playgrounds noted for minor equipment upgrades. Equipment being ordered Sept 2022.
E11744	Infrastructure - Parks & Ovals - Playgrounds - Nature Playground	\$120,000	Nature playground open August 2022, waiting on second quote for pump track.
E11741	Infrastructure - Parks & Ovals - Retic Upgrades	\$50,000	Bore pump and cabinet replacement at Gourley Park being undertaken Aug 2022.
E11742	Infrastructure - Parks & Ovals - Retic Controllers	\$32,000	Retic Controllers being purchased for 8 bores, procurement began Aug 2022, with controllers to be in by October 2022.
E11740	Infrastructure - Parks & Ovals - Turf - Wauhop Oval	\$150,000	Quotes went to market early August 2022, works to commence Sept 2022.
E11735	Capex - Bench Seats - Various Locations	\$15,000	General bench seat upgrades where required.
E11745	Infrastructure - Parks & Ovals - Ancillary - Drink Fountains	\$10,000	Two Drink fountains to be purchased to upgrade old fountains.
E12827	Infrastructure - Car Parks - Surface/Pavement - Capex - Renewal - Maintenance Streets, Roads & Bridges	\$15,000	General allocation for maintenance. Some works to commence Sept 2022.
E12833	Capex - Drainage Rationalisation - Foreshore	\$100,000	Two works being investigated; Wayman outlet upgrade to prevent pipe backing up, and Riverside Rd near Leeuwin car park pit upgrades to prevent road flooding.
E12840	Infrastructure - Roads - Renewal - Marmion St - East St	\$361,127	Tender approved by Council Aug 2022, works to commence Sept 2022.
E12841	Infrastructure - Footpaths - Renewal - Canning Hwy (Fortescue - Irwin)	\$66,000	Term contract being put to Council Sept 2022, works to commence Oct 2022, be completed by Nov 2022.
E12842	Infrastructure - Footpaths - Renewal - Canning Hwy (Irwin - Oakover)	\$80,000	Term contract being put to Council Sept 2022, works to commence Oct 2022, be completed by Nov 2022.
E12843	Infrastructure - Footpaths - Renewal - Petra St (View Tce - Preston Point Rd)	\$68,000	Quotes being sent to market Aug 2022, works to commence Sept 2022.
E12844	Infrastructure - Footpaths - Renewal - George St (East St - Glyde St)	\$36,000	Quotes being sent to market Aug 2022, works to commence Sept 2022.
		<b>\$2,563,577</b>	

---

## CONCLUSION

With the early adoption of the 2022/23 budget this allows Officers to begin procurement for major projects, which will see most of the major projects completed before December 2022. Fleet purchasing is an ongoing issue for Officers as vehicle prices have increased and stock is not readily available, meaning wait times are stretching through financial years.

---

## 9.2 OFFICER RECOMMENDATION / COMMITTEE RESOLUTION

**Committee Resolution 022308**

**OFFICER RECOMMENDATION**

**Moved Cr Nardi, seconded Cr Donovan**

**That the Works Committee receive and note the Capital Works Program for July 2022.**

**(CARRIED UNANIMOUSLY)**

## REPORT ATTACHMENTS

Attachments start on the next page

TOWN OF EAST FREMANTLE - CAPITAL WORKS REPORT - 30 June 2023																
COA/ Job	IE Code	Cost Centre	Element Type	Description	Budget				YTD Actual	Order Value	Total Actual	Variance (\$)	Variance (%)	Indicator	Completion %	Comments
					Original Budget	Amendments	Current Budget									
E04629	430	5002	3605	Plant & Equipment - Light Fleet - Capex - Renewal - Administration	\$86,200	\$0	\$86,200	\$0	\$0	\$0				0%	CEO and EMCS Vehicle	
E04635	430	5002	3605	Capex - New - Ev Charging Station - Town Hall	\$0	\$0	\$0	\$0	\$13,483	\$13,483				0%	21/22 Budget	
E07405	430	5002	3605	Plant & Equipment - Light Fleet - Capex - New - Health Inspection & Admin	\$40,000	\$0	\$40,000	\$0	\$0	\$0				0%	EHO Vehicle	
E10648	430	5002	3605	Plant & Equipment - Light Fleet - Capex - Renewal - Town Planning & Regional Development	\$40,000	\$0	\$40,000	\$0	\$0	\$0				0%	EMRS Vehicle	
E11716	430	5002	3605	Plant & Equipment - Light Fleet - Capex - Renewal - Other Recreation & Sport	\$56,000	\$0	\$56,000	\$0	\$0	\$0				0%	Parks Supervisor Ute + Oval and Verges Ute	
E14609	430	5002	3605	Plant & Equipment - Light Fleet - Capex - Renewal - Unclassified Property	\$62,000	\$0	\$62,000	\$0	\$33,993	\$33,993				0%	EMTS Vehicle + Works Ute	
E11685	430	5002	3605	P&E - Acquisition of Public Art (Outdoor Sculpture) - CapEx - Other Culture	\$85,000	\$0	\$85,000	\$0	\$13,390	\$13,390				0%		
E11720	430	5002	3605	Plant & Equipment - Mobile Plant - Capex - Renewal - Other Recreation & Sport	\$30,000	\$0	\$30,000	\$0	\$0	\$0				0%	Toro Mower	
E11741	430	5002	3605	Plant & Equipment - Public Art - Capex - New - Other Culture - EF Oval Commemoration Artwork	\$26,250	\$0	\$26,250	\$0	\$39,500	\$39,500				0%		
				<b>Plant &amp; Equipment</b>	<b>\$425,450</b>	<b>\$0</b>	<b>\$425,450</b>	<b>\$0</b>	<b>\$100,366</b>	<b>\$100,366</b>	<b>-\$425,450</b>	<b>-100.00%</b>		0%	Fleet being procured at the moment, with one vehicle locked in, waiting prices for other vehicles.	
E04634	430			Furniture & Equipment - IT Equipment - Capex - New - Administration	\$25,000	\$0	\$25,000	\$0	\$0	\$0				0%		
				<b>Furniture &amp; Equipment</b>	<b>\$25,000</b>	<b>\$0</b>	<b>\$25,000</b>	<b>\$0</b>	<b>\$0</b>	<b>\$0</b>	<b>-\$25,000</b>	<b>-100.00%</b>		0%	General allocation, used on an as required basis.	
E14605	430	5001	3501	Buildings - Specialised - Capex - Renewal - Unclassified Property	\$80,000	\$0	\$80,000	\$0	\$0	\$0	-\$80,000	-100.00%		0%	Works being investigated and priced: Dovenby internal/external painting, Roof repairs at Town hall, Rowing club and scouts.	
E11738	430	5001	3501	Buildings - East Fremantle Oval Precinct Redevelopment	\$13,000,000	\$0	\$13,000,000	\$0	\$1,712,683	\$1,712,683				0%		
E11739	430	5001	4011	Buildings - Specialised - Capex - Fremantle Women's Football Club	\$690,000	\$0	\$690,000	\$0	\$11,910	\$11,910				0%	Waiting on State Govt funding increase. Design is 80% complete, with QS figures complete.	
				<b>Buildings</b>	<b>\$13,770,000</b>	<b>\$0</b>	<b>\$13,770,000</b>	<b>\$0</b>	<b>\$1,724,593</b>	<b>\$1,724,593</b>	<b>-\$13,770,000</b>	<b>-100.00%</b>		0%		
E11743	430	5007	3511	Infrastructure - Parks & Ovals - Playground - Various Upgrades	\$30,000	\$0	\$30,000	\$0.00	\$0	\$0				0%	Several playgrounds noted for minor equipment upgrades. Equipment being ordered Sept 2022.	
E11744	430	5007	3511	Infrastructure - Parks & Ovals - Playgrounds - Nature Playground	\$120,000	\$0	\$120,000	\$0	\$0	\$0				0%	Nature playground open August 2022, waiting on second quote for pump track.	
E11727	430	5007	3511	Infrastructure - Parks & Ovals - Turf - Capex - New - Other Recreation & Sport	\$0	\$0	\$0	\$0	\$0	\$0				0%		
E11741	430	5007	3511	Infrastructure - Parks & Ovals - Retic Upgrades	\$50,000	\$0	\$50,000	\$0	\$0	\$0				0%	Bore pump and cabinet replacement at Gourley Park being undertaken Aug 2022.	
E11742	430	5007	3511	Infrastructure - Parks & Ovals - Retic Controllers	\$32,000	\$0	\$32,000	\$0	\$0	\$0				0%	Retic Controllers being purchased for 8 bores, procurement began Aug 2022, with controllers to be in by October 2022.	
E11740	430	5007	3511	Infrastructure - Parks & Ovals - Turf - Wauhop Oval	\$150,000	\$0	\$150,000	\$0	\$0	\$0				0%	Quotes went to market early August 2022, works to commence Sept 2022.	
E11734	430	5007	3511	Capex - Tricolore - Bbq Replacement	\$10,000	\$0	\$10,000	\$0	\$0	\$0				0%	Ordering BBQs Aug 2022	
E11735	430	5007	3511	Capex - Bench Seats - Various Locations	\$15,000	\$0	\$15,000	\$0	\$4,065	\$4,065				0%	General bench seat upgrades where required.	
E11745	430	5007	3511	Infrastructure - Parks & Ovals - Ancillary - Drink Fountains	\$10,000	\$0	\$10,000	\$0	\$0	\$0				0%	Two Drink fountains to be purchased to upgrade old fountains.	
E12827	430	5008	3515	Infrastructure - Car Parks - Surface/Pavement - Capex - Renewal - Maintenance Streets, Roads & Bridges	\$15,000	\$0	\$15,000	\$0	\$0	\$0				0%	General allocation for maintenance. Some works to commence Sept 2022.	
E12833	430	5006	3505	Capex - Drainage Rationalisation - Foreshore	\$100,000	\$0	\$100,000	\$0	\$0	\$0				0%	Two works being investigated; Wayman outlet upgrade to prevent pipe backing up, and Riverside Rd near Leeuwin car park pit upgrades to prevent road flooding.	
E12840	430	5004	3507	Infrastructure - Roads - Renewal - Marmion St - East St	\$361,127	\$0	\$361,127	\$0	\$0	\$0				0%	Tender approved by Council Aug 2022, works to commence Sept 2022.	
E12841	430	5005	3514	Infrastructure - Footpaths - Renewal - Canning Hwy (Fortescue - Irwin)	\$66,000	\$0	\$66,000	\$0	\$0	\$0				0%	Term contract being put to Council Sept 2022, works to commence Oct 2022, be completed by Nov 2022.	
E12842	430	5005	3514	Infrastructure - Footpaths - Renewal - Canning Hwy (Irwin - Oakover)	\$80,000	\$0	\$80,000	\$0	\$0	\$0				0%	Term contract being put to Council Sept 2022, works to commence Oct 2022, be completed by Nov 2022.	
E12843	430	5005	3514	Infrastructure - Footpaths - Renewal - Petra St (View Tce - Preston Point Rd)	\$68,000	\$0	\$68,000	\$0	\$0	\$0				0%	Quotes being sent to market Aug 2022, works to commence Sept 2022.	
E12844	430	5005	3514	Infrastructure - Footpaths - Renewal - George St (East St - Glyde St)	\$36,000	\$0	\$36,000	\$0	\$0	\$0				0%	Quotes being sent to market Aug 2022, works to commence Sept 2022.	
E12648	430			TRAFFIC MANAGEMENT - MOSS/FLETCHER & MAY/ST PETERS	\$0	\$0	\$0	\$0	\$5,182	\$5,182				0%		
E12835	430	5005	3514	Capex - Irwin Street Kerbing	\$0	\$0	\$0	\$0	\$227	\$227				0%		
E12739	430	5008	3515	Capex - Infrastructure - Leeuwin Carpark Upgrades - Paid Parking Management Solution	\$0	\$0	\$0	\$0	\$2,306	\$2,306				0%		
				<b>Infrastructure</b>	<b>\$1,143,127</b>	<b>\$0</b>	<b>\$1,143,127</b>	<b>\$0</b>	<b>\$11,780</b>	<b>\$11,780</b>	<b>-\$1,143,127</b>	<b>-100.00%</b>		0%		
					<b>\$15,363,577</b>	<b>\$0</b>	<b>\$15,363,577</b>	<b>\$0</b>	<b>\$1,836,739</b>	<b>\$1,836,739</b>	<b>-\$15,363,577</b>	<b>-100.00%</b>		0%		

### 9.3 ENGINEERING MAINTENANCE ITEMS

<b>Report Reference Number</b>	ACR-331
<b>Prepared by</b>	Nicholas King
<b>Supervised by</b>	Gary Tuffin
<b>Meeting date</b>	Tuesday, 23 August 2022
<b>Voting requirements</b>	Simple Majority
<b>Documents tabled</b>	Nil
<b>Attachments</b>	Nil.

#### PURPOSE

The Works Committee is requested to receive this report regarding Engineering Maintenance items.

#### EXECUTIVE SUMMARY

As there are no items to report on these matters for this month, items may be raised during the meeting.

#### BACKGROUND

The Town's Engineering maintenance budget is approximately \$300,000 annually, and accounts for two of the Town's external workforce. Although the workforce is small the importance on the department is high, with footpaths and roads some of the Town's high risk assets.

#### CONSULTATION

Nil

#### STATUTORY ENVIRONMENT

Local Government Act 1995

#### POLICY IMPLICATIONS

Purchasing Policy 2.1.3

#### FINANCIAL IMPLICATIONS

The Towns Engineering maintenance budget is approximately \$300,000 for the 2022/23 financial year

#### STRATEGIC IMPLICATIONS

The Town of East Fremantle Strategic Community Plan 2020-2030 states:

**Strategic Priority 3 – Built Environment – Accessible, well planned built landscapes which are in balance with the Town's unique heritage and open spaces**

3.3 Plan and maintain the Town's assets to ensure they are accessible, inviting and well connected

## RISK IMPLICATIONS

### Risks

Risk	Risk Likelihood (based on history & with existing controls)	Risk Impact / Consequence	Risk Rating (Prior to Treatment or Control)	Principal Risk Theme	Risk Action Plan (Controls or Treatment proposed)
High risk items like footpath repairs are left and public liability claims increase	Possible (3)	Moderate (3)	Moderate (5-9)	REPUTATIONAL Substantiated, low impact, low news item	Manage by ....Making sure assets are maintained and repaired in a timely manner

### Risk Matrix

Consequence		Insignificant	Minor	Moderate	Major	Extreme	
		1	2	3	4	5	
Likelihood	Almost Certain	5	Moderate (5)	High (10)	High (15)	Extreme (20)	Extreme (25)
	Likely	4	Low (4)	Moderate (8)	High (12)	High (16)	Extreme (20)
	Possible	3	Low (3)	Moderate (6)	Moderate (9)	High (12)	High (15)
	Unlikely	2	Low (2)	Low (4)	Moderate (6)	Moderate (8)	High (10)
	Rare	1	Low (1)	Low (2)	Low (3)	Low (4)	Moderate (5)

A risk is often specified in terms of an event or circumstance and the consequences that may flow from it. An effect may be positive, negative or a deviation from the expected and may be related to the following objectives: occupational health and safety, financial, service interruption, compliance, reputation and environment. A risk matrix has been prepared and a risk rating is provided below. Any items with a risk rating over 16 will be added to the Risk Register, and any item with a risk rating over 16 will require a specific risk treatment plan to be developed.

### Risk Rating

<b>Risk Rating</b>	6
<b>Does this item need to be added to the Town's Risk Register</b>	No
<b>Is a Risk Treatment Plan Required</b>	No

## SITE INSPECTION

Nil

## COMMENT

As no items for this month, this section will be filled as required in coming meetings.

## CONCLUSION

With Engineering assets being highly visible and high risk to the Town it is important that these assets are maintained to a high standard. The external work crew for engineering maintenance are proactive when queries or complaints are received, however with the limited staff and contractor availability this can be a challenge.



---

9.3 OFFICER RECOMMENDATION / COMMITTEE RESOLUTION

**Committee Resolution 032308**

**OFFICER RECOMMENDATION**

**Moved Cr Nardi, seconded: Mayor O'Neill**

**That the Works Committee receive and note the Engineering Maintenance report.**

**(CARRIED UNANIMOUSLY)**

---

REPORT ATTACHMENTS

Attachments start on the next page

## 9.4 PARK & GARDENS

<b>Report Reference Number</b>	ACR-333
<b>Prepared by</b>	Nicholas King
<b>Supervised by</b>	Gary Tuffin
<b>Meeting date</b>	Tuesday, 23 August 2022
<b>Voting requirements</b>	Simple Majority
<b>Documents tabled</b>	Nil.
<b>Attachments</b>	Nil.

---

### PURPOSE

The Works and Reserves Committee is requested to receive this report regarding the Town's Parks and Gardens.

---

### EXECUTIVE SUMMARY

The Town's Parks, Ovals and reserves asset portfolio has an estimated value of approximately \$8 million, excluding non-depreciable assets (passive parks, sports fields and natural areas). The majority of its external work force are based within the parks and gardens team, maintaining the Town's parks and gardens on a schedule program which runs fortnightly. In addition to the maintenance, capital projects within parks account for approximately \$400,000 for the financial year 2022/23.

---

### BACKGROUND

The Town's parks and gardens are the most visible asset to its residents and stakeholders, meaning that the maintenance of these areas is important in keeping the Town looking proactive and mindful of its stakeholders values in relation to the environment.

In the 2022/23 financial year the Town have five major parks and gardens related projects as below:

- Wauhop Park resurfacing.
- Urban Canopy tree planting.
- Niergarup track
- Street tree planting.
- Sports Ovals maintenance.

---

### CONSULTATION

Nil

---

### STATUTORY ENVIRONMENT

Local Government Act 1995  
 Environment Protection and Biodiversity Conservation Act 1999  
 Australian Standards

---

### POLICY IMPLICATIONS

Purchasing Policy 2.1.3

## FINANCIAL IMPLICATIONS

Capital projects of approximately \$400,000 for the 2022/23 financial year  
Operating costs of approximately \$600,000 for the 2022/23 financial year

## STRATEGIC IMPLICATIONS

### Strategic Priority 1 – Social - A socially connected, inclusive and safe community.

1.2 Inviting open spaces, meeting places and recreational facilities

### Strategic Priority 3 – Built Environment – Accessible, well planned built landscapes which are in balance with the Town’s unique heritage and open spaces

3.2 Maintaining and enhancing the Town’s character

### Strategic Priority 4 – Natural Environment - Maintaining and enhancing our River foreshore and other green, open spaces with a focus on environmental sustainability and community amenity

4.1 Conserve, maintain and enhance the Town’s open spaces

4.2 Enhance environmental values and sustainable natural resource use

4.3 Acknowledge the change in our climate and understand the impact of those changes.

## RISK IMPLICATIONS

### Risks

Risk	Risk Likelihood (based on history & with existing controls)	Risk Impact / Consequence	Risk Rating (Prior to Treatment or Control)	Principal Risk Theme	Risk Action Plan (Controls or Treatment proposed)
Parks become degraded and look poor	Possible (3)	Moderate (3)	Moderate (5-9)	REPUTATIONAL Substantiated, public embarrassment, moderate impact, moderate news profile	Manage by ....Making sure out maintenance standards are high and checked by senior staff.

### Risk Matrix

Consequence		Insignificant	Minor	Moderate	Major	Extreme	
		1	2	3	4	5	
Likelihood	Almost Certain	5	Moderate (5)	High (10)	High (15)	Extreme (20)	Extreme (25)
	Likely	4	Low (4)	Moderate (8)	High (12)	High (16)	Extreme (20)
	Possible	3	Low (3)	Moderate (6)	Moderate (9)	High (12)	High (15)
	Unlikely	2	Low (2)	Low (4)	Moderate (6)	Moderate (8)	High (10)
	Rare	1	Low (1)	Low (2)	Low (3)	Low (4)	Moderate (5)

A risk is often specified in terms of an event or circumstance and the consequences that may flow from it. An effect may be positive, negative or a deviation from the expected and may be related to the following objectives: occupational health and safety, financial, service interruption, compliance, reputation and environment. A risk matrix has been prepared and a risk rating is provided below. Any items with a risk rating over 16 will be added to the Risk Register, and any item with a risk rating over 16 will require a specific risk treatment plan to be developed.

---

**RISK RATING**

<b>Risk Rating</b>	6
<b>Does this item need to be added to the Town's Risk Register</b>	No
<b>Is a Risk Treatment Plan Required</b>	No

---

**SITE INSPECTION**

Nil

---

**COMMENT**

The maintenance and upgrade of the Town's parks is very important as it is an amenity that is seen and used daily by residents and stakeholders. The Towns major maintenance works and projects are listed below with relevant timeframes:

- Wauhop Park resurfacing – Sent to quote Aug 2022, planning on commencing Sept 2022, expected completion March 2023.
- Urban Canopy tree planting underway, planted up to 200 of the urban canopy trees. Expected completion mid-September.
- Niergarup track zone 1 planting complete, part of zone 2 planted, and weed control being undertaken in zone 2 in early September 2022. Areas to be assessed in September 2022, to determine next course of action.
- Street tree planting to begin Sept 2022, with all to be completed within Sept 2022.
- Turf renovations, fertilizer to be carried out on Sports fields, commencing Sept 2022. Quotes need to be sent to contractors due to cost. Works will only take one week on ground, however the ovals will be un-used by the clubs for approximately 3-4 weeks to allow the ovals to recover.

---

**CONCLUSION**

As works in parks and gardens is generally seasonal in terms of tree planting and recovery, most of the capital works relating to parks and gardens is undertaken in the winter months between July and September. In addition to the capital projects the Towns external work force work on a fortnightly maintenance schedule to maintain the Town's parks and gardens.

---

**9.4 OFFICER RECOMMENDATION / COMMITTEE RESOLUTION**

**Committee Resolution 042308**

**OFFICER RECOMMENDATION**

**Moved Cr Nardi, seconded Cr Mascaro**

**That the Works Committee receive and note the Parks and Gardens report.**

**(CARRIED UNANIMOUSLY)**

---

**REPORT ATTACHMENTS**

Attachments start on the next page

## 9.5 RISK & HAZARDS

<b>Report Reference Number</b>	ACR-335
<b>Prepared by</b>	Nicholas King
<b>Supervised by</b>	Gary Tuffin
<b>Meeting date</b>	Tuesday, 23 August 2022
<b>Voting requirements</b>	Simple Majority
<b>Documents tabled</b>	Nil.
<b>Attachments</b>	Nil.

### PURPOSE

The Works Committee is requested to receive this report regarding Risk & Hazards and OHS/WH matters.

### EXECUTIVE SUMMARY

As there are no items to report on these matters for this month, items may be raised during the meeting.

### BACKGROUND

Risk & Hazards and OHS/WH matters are important for the Town, as reporting and mitigating risk is a key component on reducing the Town's public liability. If done correctly the Town, residents and other stakeholders will benefit from a safe Town of limited risks and hazards.

### CONSULTATION

Nil

### STATUTORY ENVIRONMENT

Work Health and Safety Act 2020

### POLICY IMPLICATIONS

Policy 2.2 Risk Management

### FINANCIAL IMPLICATIONS

No direct costs associated with this item, however the Town's insurance policies may be impacted indirectly.

### STRATEGIC IMPLICATIONS

The Town of East Fremantle Strategic Community Plan 2020-2030 states:

**Strategic Priority 5 – A proactive, approachable Council which values community consultation, transparency and accountability**

5.1 Strengthen organisational accountability and transparency

5.3 Strive for excellence in leadership and governance

RISK IMPLICATIONS

*Risks*

Risk	Risk Likelihood (based on history & with existing controls)	Risk Impact / Consequence	Risk Rating (Prior to Treatment or Control)	Principal Risk Theme	Risk Action Plan (Controls or Treatment proposed)
If risks are not identified then hazards can become worse, and the impact can sometimes be fatal	Unlikely (2)	Major (4)	Moderate (5-9)	REPUTATIONAL Substantiated, public embarrassment, high impact, high news profile, third party actions	Manage by ....Identifying risks and mitigating them early

*Risk Matrix*

Consequence		Insignificant	Minor	Moderate	Major	Extreme	
		1	2	3	4	5	
Likelihood	Almost Certain	5	Moderate (5)	High (10)	High (15)	Extreme (20)	Extreme (25)
	Likely	4	Low (4)	Moderate (8)	High (12)	High (16)	Extreme (20)
	Possible	3	Low (3)	Moderate (6)	Moderate (9)	High (12)	High (15)
	Unlikely	2	Low (2)	Low (4)	Moderate (6)	Moderate (8)	High (10)
	Rare	1	Low (1)	Low (2)	Low (3)	Low (4)	Moderate (5)

A risk is often specified in terms of an event or circumstance and the consequences that may flow from it. An effect may be positive, negative or a deviation from the expected and may be related to the following objectives: occupational health and safety, financial, service interruption, compliance, reputation and environment. A risk matrix has been prepared and a risk rating is provided below. Any items with a risk rating over 16 will be added to the Risk Register, and any item with a risk rating over 16 will require a specific risk treatment plan to be developed.

*Risk Rating*

<b>Risk Rating</b>	8
<b>Does this item need to be added to the Town’s Risk Register</b>	No
<b>Is a Risk Treatment Plan Required</b>	No

SITE INSPECTION

Nil

COMMENT

As no items for this month, this section will be filled as required in coming meetings.

CONCLUSION

Risk & Hazards and OHS/WHS are items that are important to the Town as its reputation can be damaged and the financial implications can be high if the severity of incidents is serious. It is the Towns responsibility to mitigate these risks and identify hazards, in trying to prevent serious incidents.

---

9.5 OFFICER RECOMMENDATION / COUNCIL RESOLUTION

**Committee Resolution 052308**

**OFFICER RECOMMENDATION**

**Moved Cr Mascaro, seconded Cr Nardi**

**That the Works Committee receive and note the Risk & Hazards and OHS/WHS report.**

**(CARRIED UNANIMOUSLY)**

---

REPORT ATTACHMENTS

Nil

## 9.6 STRATEGIC PROJECTS

<b>Report Reference Number</b>	ACR-327
<b>Prepared by</b>	Nicholas King
<b>Supervised by</b>	Gary Tuffin
<b>Meeting date</b>	Tuesday, 23 August 2022
<b>Voting requirements</b>	Simple Majority
<b>Documents tabled</b>	Nil.
<b>Attachments</b>	
	<ol style="list-style-type: none"> <li>1. Foreshore Management Plan</li> <li>2. GFG Operations Report</li> </ol>

### PURPOSE

The Works and Reserves Committee is requested to receive this report regarding the Town's Strategic Projects.

### EXECUTIVE SUMMARY

The Town has several strategic projects which align with its Strategic Community Plan, Corporate Business Plan and Strategic Resource Plan. Four key projects have been identified and will be updated within this report, being:

- Implementation of Works Review
- Implementation of Integrated Traffic Management Plan
- Implementation of Foreshore Management Plan
- Implementation of Asset Management Plan

### BACKGROUND

The four key strategic projects have varied background information, with relevant information as below.

#### Implementation of Works Review

Works review undertaken by GFG Consulting in early 2020, with the report finalised in March 2020. 66 individual recommendations were put forward within the report to increase efficiencies in the Operations Department, and create greater transparency.

#### Implementation of Integrated Traffic Management Plan

The Integrated Traffic Management Plan was undertaken by Cardno in 2020, with the final report finalised in April 2021. With over 100 individual recommendations put forward, the Officers have broken the recommendations into three categories: Parking, Traffic and Active Transport. Which an implementation plan has been created to target recommendations in the next five years.

#### Implementation of Foreshore Management Plan

The Town commissioned Ecoscape in 2015 to undertake a foreshore management plan, which put forward a 10 year asset maintenance priority plan. This plan has been used as the basis for subsequent foreshore management documents, including the river wall 10 year priority plan which was undertaken by MP Rogers in early 2022, with a first draft in August 2022.

#### Implementation of Asset Management Plan

The Town has many asset categories, with asset management plans in place for Buildings, Drainage, Footpaths, Parks, Plant and Equipment, and Roads. Best practice is to review these plans annually if not bi-annually, with the



most recent review undertaken in late 2021. Asset conditions are not reviewed annually for all categories, however for high risk assets such as footpaths an annual inspection has been put in place to identify and mitigate and hazards.

---

## CONSULTATION

All strategic projects have had varied levels of consultation, including.

### Implementation of Works Review

Finalised report went to Council informally upon completion, with updates provided to Council in late 2021 at the Council Concept Forum.

### Implementation of Integrated Traffic Management Plan

The finalised report was presented to Council at the Council Concept Forum in mid-2021.

### Implementation of Foreshore Management Plan

Different iterations have been presented to Council both formally and informally since the 2015 plan, however the updated condition assessment and plan has not been presented to Council as of yet.

### Implementation of Asset Management Plan

The asset management plans have not been presented to Council as of yet. With updated documents to be presented to an upcoming Council Concept Forum.

---

## STATUTORY ENVIRONMENT

Local Government Act 1995

---

## POLICY IMPLICATIONS

Nil

---

## FINANCIAL IMPLICATIONS

The four strategic projects have an impact on the Towns long term financial plan and the current 2022/23 financial year budget.

---

## STRATEGIC IMPLICATIONS

The Town of East Fremantle Strategic Community Plan 2020-2030 states:

**Strategic Priority 3 – Built Environment – Accessible, well planned built landscapes which are in balance with the Town’s unique heritage and open spaces**

3.3 Plan and maintain the Town’s assets to ensure they are accessible, inviting and well connected

RISK IMPLICATIONS

Risks

Risk	Risk Likelihood (based on history & with existing controls)	Risk Impact / Consequence	Risk Rating (Prior to Treatment or Control)	Principal Risk Theme	Risk Action Plan (Controls or Treatment proposed)
If strategic plans are not updated or maintained the long term financial plan may be adversely impacted	Possible (3)	Minor (2)	Low (1-4)	FINANCIAL IMPACT \$50,000 - \$250,000	Manage by ....Annually reviewing strategic projects to make sure we are aligning with the plans and long term financial planning

Risk Matrix

Consequence		Insignificant	Minor	Moderate	Major	Extreme	
		1	2	3	4	5	
Likelihood	Almost Certain	5	Moderate (5)	High (10)	High (15)	Extreme (20)	Extreme (25)
	Likely	4	Low (4)	Moderate (8)	High (12)	High (16)	Extreme (20)
	Possible	3	Low (3)	Moderate (6)	Moderate (9)	High (12)	High (15)
	Unlikely	2	Low (2)	Low (4)	Moderate (6)	Moderate (8)	High (10)
	Rare	1	Low (1)	Low (2)	Low (3)	Low (4)	Moderate (5)

A risk is often specified in terms of an event or circumstance and the consequences that may flow from it. An effect may be positive, negative or a deviation from the expected and may be related to the following objectives: occupational health and safety, financial, service interruption, compliance, reputation and environment. A risk matrix has been prepared and a risk rating is provided below. Any items with a risk rating over 16 will be added to the Risk Register, and any item with a risk rating over 16 will require a specific risk treatment plan to be developed.

Risk Rating

Risk Rating	5
Does this item need to be added to the Town’s Risk Register	No
Is a Risk Treatment Plan Required	No

SITE INSPECTION

Nil

COMMENT

Updates on the individual projects are as below:

Implementation of Works Review

The Operations review is reviewed monthly by the CEO and EMTS, with the recommendations commented on and updated if completed. To date of the 66 recommendations the status is below for each:

Status	66	%
Ongoing	40	61%
Completed	15	23%
No Action	11	17%

#### Implementation of Integrated Traffic Management Plan

Following the plan being presented to Council in mid 2021, the Officers set out an implementation plan with the relevant implementation year and comments from relevant managers. With some recommendations needing further investigation, it is proposed that within the 2022/23 budget, minor projects are concentrated on, with a budget allocation of \$60,000 for this financial year.

#### Implementation of Foreshore Management Plan

The updated condition assessment and five year plan outlines the Town's capital upgrade program moving forward. Within the 2022/23 financial year the Council has allocated approximately \$250,000 towards river wall upgrades, including a contribution of \$75,000 from the DBCA.

In October 2022 works have been confirmed to commence on the Swan River wall and footpath upgrade, and the section north of Pier Street, where the footpath is sinking. Other works are being identified from the five year plan, and works will be scheduled in to be undertaken in November and December 2022.

#### Implementation of Asset Management Plan

All Asset management plans were reviewed in late 2021, however condition assessments were only undertaken for Footpaths and Roads being too high risk assets. In the existing financial year a building condition assessment will be undertaken for all buildings the Town owns or maintains, in addition to the annual playground inspections undertaken near December every year.

---

## CONCLUSION

The Towns strategic projects are vital in capturing and updating the Towns assets and priorities in aligning with its long term financial plan. It is important that the Town review these projects regularly to make sure our annual capital program and maintenance budgets are aligning with the long term plans.

---

## 9.6 OFFICER RECOMMENDATION / COUNCIL RESOLUTION

**Committee Resolution 062308**

**OFFICER RECOMMENDATION**

**Moved Cr Donovan, seconded Cr Nardi**

**That the Works Committee receive and note the strategic projects update.**

**(CARRIED UNANIMOUSLY)**

---

## REPORT ATTACHMENTS

Attachments start on the next page

**R1692 Rev 0**

**August 2022**

**Town of East Fremantle**

**East Fremantle Riverwalls  
10 Year Priority Plan**

marinas

boat harbours

canals

breakwaters

jetties

seawalls

dredging

reclamation

climate change

waves

currents

tides

flood levels

water quality

siltation

erosion

rivers

beaches

estuaries

[www.coastsandports.com.au](http://www.coastsandports.com.au)



## m p rogers & associates pl

creating better coasts and ports

Suite 1, 128 Main Street, Osborne Park, WA 6017

p: +618 9254 6600

e: [admin@coastsandports.com.au](mailto:admin@coastsandports.com.au)

w: [www.coastsandports.com.au](http://www.coastsandports.com.au)

### K1977, Report R1692 Rev 0 Record of Document Revisions

Rev	Purpose of Document	Prepared	Reviewed	Approved	Date
A	Draft for MRA review	T Irvine	T Hunt	T Hunt	29.07.22
0	Issued for Client use	 T Irvine	T Hunt	 T Hunt	17.08.22

Form 035 18/06/2013

### Limitations of this Document

This document has been prepared for use by the Client in accordance with the agreement between the Client and M P Rogers & Associates Pty Ltd. This agreement includes constraints on the scope, budget and time available for the services. The consulting services and this document have been completed with the degree of skill, care and diligence normally exercised by members of the engineering profession performing services of a similar nature. No other warranty, expressed or implied, is made as to the accuracy of the data and professional advice included. This document has not been prepared for use by parties other than the Client and its consulting advisers. It may not contain sufficient information for the purposes of other parties or for other uses.

M P Rogers & Associates takes no responsibility for the completeness or form of any subsequent copies of this document. Copying this document without the permission of the Client or M P Rogers & Associates Pty Ltd is not permitted.

## Table of Contents

1.	Introduction	1
2.	Site Background	2
2.1	Previous Studies	2
2.2	Survey	2
2.3	Acid Sulfate Soils	2
2.4	Aboriginal Heritage	3
3.	Riverwall Condition Assessment	4
3.1	Site Inspection	4
3.2	Asset Rating System	4
3.3	Asset Condition Assessment	8
4.	Maintenance Regime	42
4.1	10 Year Maintenance Priority Planning	48
5.	Summary & Recommendations	55
5.1	Recommendations	55
6.	References	56
7.	Appendices	57
	Appendix A Condition Rating Plan	58

## Table of Figures

Figure 1.1	East Fremantle Foreshore Extent	1
Figure 2.1	Acid Sulphate Soil Risk Map of Site (DWER-055)	3
Figure 3.1	Path Behind Revetment (L) & Overtopping Damage (R)	9
Figure 3.2	J Dolan Park Wall Looking East (L) & Looking West (R)	10
Figure 3.3	Limestone Block Wall (L) & Access Stairs (R)	11
Figure 3.4	Sandy Beach (L) & Downstream Void (R)	12
Figure 3.5	Limestone Blockwall with Jetty Abutments	13
Figure 3.6	Pitched Revetment Looking North (L) & South (R)	14
Figure 3.7	Weathered Blockwall (L) & Cracking of Concrete Wall (R)	15
Figure 3.8	Low Limestone Blockwall (L) & Voids Beneath Path (R)	16
Figure 3.9a	Limestone Armour in Front of Vertical Wall	17
Figure 3.9b	Tie In (L) & Sheet Pile Wall (R)	17
Figure 3.10	Block Wall Section (L) & Settled Path (R)	18
Figure 3.11	Limestone Block Wall & Sandy Beach	19
Figure 3.12	Grouted Revetment (L) & Voids Under Path (R)	20
Figure 3.13	Revetment Around Boat Ramp	21
Figure 3.14	Block Wall (L) & Groyne Example (R)	22
Figure 3.15	Buried Gabion/Reno Mattresses	23
Figure 3.16	Preston Point Groyne	24
Figure 3.17	Limestone Block Wall	26
Figure 3.18	Limestone Gabions Rotated (L) & Lost Material (R)	27
Figure 3.19	Limestone Gabions	28
Figure 3.20	Steps (L) & Pitched Revetment (R)	29
Figure 3.21	Undermined Limestone Block Wall	30
Figure 3.22	Pitched Limestone Revetment	31
Figure 3.23	Deteriorated Limestone Block Wall	32
Figure 3.24	Deteriorated Crib Wall	32
Figure 3.25	Limestone Block Wall & Concrete Apron	33
Figure 3.26	Concrete Stair Abutment	34
Figure 3.27	Grout Filled Bags	35

Figure 3.28	Limestone Blockwall	36
Figure 3.29	Carpark Pot Holes & Repairs	36
Figure 3.30	Concrete Panel & Steel Pile Wall	37
Figure 3.31	Carpark Bitumen Repairs & Settlement	37
Figure 3.32	Limestone Blockwall with Dinghy Rack	38
Figure 3.33	Sheet Pile Wall with Concrete Pile Cap	39
Figure 3.34	Concrete Panel & Steel H-Pile Wall	40
Figure 3.35	Limestone Blockwall	41

### Table of Tables

Table 3.1	Condition Rating	5
Table 3.2	Condition Rating Examples for Vertical Block Wall	6
Table 3.3	Consequences Rating Matrix	7
Table 3.4	Overall Condition Index (OCI)	7
Table 3.5	Recommended Works Timing	8
Table 4.1	Riverwall Maintenance Priorities by OCI	44
Table 4.2	Year 1 Items	49
Table 4.3	Year 2 Items	49
Table 4.4	Year 3 Items	50
Table 4.5	Year 4 Items	50
Table 4.6	Year 5 Items	51
Table 4.7	Year 6 Items	51
Table 4.8	Year 7 Items	52
Table 4.9	Year 8 Items	52
Table 4.10	Year 9 Items	53
Table 4.11	Year 10 Items	53
Table 4.12	Other Items	53



## 1. Introduction

The Town of East Fremantle (Town) has engaged specialist coastal and port engineers, M P Rogers & Associates Pty Ltd (MRA) to prepare a 10-year riverwall maintenance priority plan. The Town manages approximately 3.5 km of foreshore which is comprised of mixed built, natural and private foreshore assets. The riverwalls and other built foreshore assets managed by the Town are the focus of this maintenance priority plan. It should be noted that while most of the Town's foreshore built assets can be classified as vertical block walls, some other built assets such as mortared rock revetments and groynes also exist and have been included the development of this riverwall maintenance priority plan. The foreshore managed by the Town extends from East Street in the west to Petra Street in the east as shown Figure 1.1.

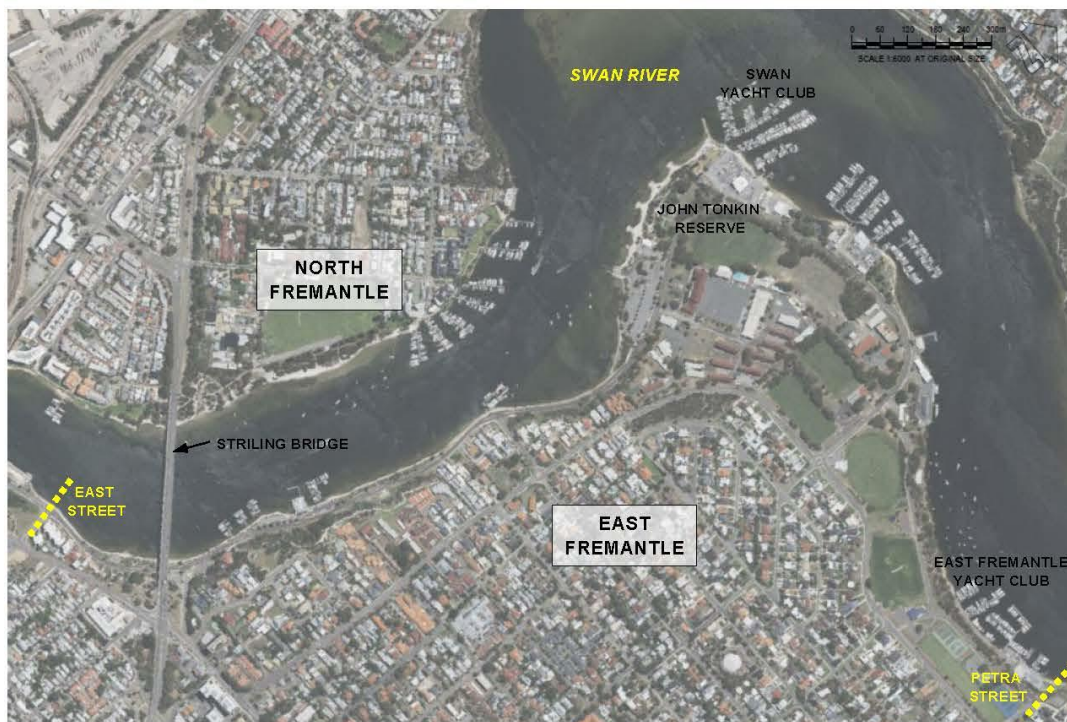

Figure 1.1 East Fremantle Foreshore Extent

## 2. Site Background

### 2.1 Previous Studies

The Town's foreshore has been the subject of many previous studies. Notably, MRA's work with Ecoscape in 2015 in developing a Foreshore Master Plan (Ecoscape, 2015). An earlier Foreshore Landscape Plan prepared by Ecoscape in 1993 was also an important document in the management of the Town's foreshore. These master plan documents provide a holistic view of the Town's previous foreshore management strategies and discuss the background and context of the site.

As part of the 2015 Foreshore Master Plan, MRA completed a Foreshore Condition Inspection which included a 10 year maintenance priority plan (MRA, 2014). It is not entirely clear exactly how many of, or to what extent these recommendations were acted on. The planning timeframe of this previous priority plan is now nearing completion, and is therefore due for an update. It is noted that the context and background information included within the 2015 master plan is still generally relevant. As such, this report will focus explicitly on the Town's current riverwall condition and future maintenance requirements.

MRA has also completed a number of inspections and condition assessments along the Town's foreshore. In late 2020 and early 2021, MRA provided updated condition assessments for the Town's riverwalls. Later In 2021, MRA completed an updated condition assessment of Swan Canning River built assets for the DBCA, which included reassessment of the Town's riverwalls and other built assets. The condition ratings developed from the most recent works for the DBCA have been utilised in this priority plan.

The previous maintenance priority plan along with the more recent condition inspections have been considered in the development of this 10 year maintenance priority plan (MRA, 2015, 2020 & 2021). Additionally, MRA completed a condition assessment for riverwall assets adjacent to and fronting the East Fremantle Yacht Club. This assessment has been included later in this report.

### 2.2 Survey

The Town has recently completed a feature survey for the entire extent of its accessible foreshore. The survey aim was to provide information to allow review and design of maintenance or replacement requirements for the Town's foreshore assets. The survey brief specified an extent of approximately 10 metres into the water and back a distance approximately to the road kerb, picking up notable features.

This survey was completed in June 2022 and recently provided to MRA.

### 2.3 Acid Sulfate Soils

Acid Sulfate Soils (ASS) are known to exist in wetland areas of the Swan Coastal Plain. ASS are harmless when left undisturbed, however when exposed to air, the iron sulfides in the soil oxidise to produce iron compounds and sulfuric acid. This acid can react with other compounds and release harmful substances, including the acids and heavy metals themselves, into the environment and waterway (DER 2015).

When actual ASS is identified or disturbed it must be managed by an approved Acid Sulfate Soil Management Plan (ASSMP). Management of ASS can be an expensive exercise and encountering unexpected/unidentified ASS can cause major cost blowouts to a project.

The Department of Water & Environmental Regulation (DWER) ASS risk dataset of the Swan Coastal Plain (DWER-055) was used to identify the risk of potential ASS occurring at the site. The map is available at <http://www.der.wa.gov.au/your-environment/acid-sulfatesoils/65-ass-risk-maps/>. The ASS map of the site is as shown in Figure 2.1.



**Figure 2.1 Acid Sulphate Soil Risk Map of Site (DWER-055)**

The ASS map shows a High to Moderate risk (Class 1 – Red) of ASS occurring along the foreshore edge throughout the extent of the Town. Therefore, should more than 100 m<sup>3</sup> of material be planned to be excavated during any foreshore works, an ASS investigation will be required and, depending on the outcomes, an ASS Management Plan (ASSMP) may be needed. This may have significant cost implications on any works which include excavation of the foreshore. It may also influence dewatering works, which may be required for riverwall maintenance or replacement.

#### **2.4 Aboriginal Heritage**

The Swan River is an integral part of the Aboriginal culture as a site of significance to the Whadjuk Noongar people and all impacts to the river are to be carefully considered. Any works on registered aboriginal heritage sites (such as Site S3536, the Swan River) require approval from the Department of Planning, Lands and Heritage. MRA understands that the Town has Section 18 approval for works on its riverwalls and foreshore which should be reviewed prior to undertaking any works arising from this maintenance priority plan.

### **3. Riverwall Condition Assessment**

#### **3.1 Site Inspection**

Recent site inspections of the East Fremantle riverwalls were completed by MRA engineers Trent Hunt & Todd Irvine on 11 October 2021, 25 May 2022 and additionally on 19 July 2022. Assets were inspected visually above water for condition and defects. Drainage outlets and structural items such as jetties, boardwalks and boat ramps were not included in the assessments.

The inspections were carefully timed to coincide with low water levels so that the majority of the assets, including typically below water components, could be inspected. Despite timing the inspections at low water levels, some assets extend below the water level. In addition, the inspections were visual only and no intrusive investigations were undertaken. For these reasons, additional defects may exist that were not visible during the inspection.

#### **3.2 Asset Rating System**

As part of the inspection, MRA assigned each asset a condition and consequence rating. The condition and consequence ratings for use have been previously confirmed by the Department of Biodiversity, Conservation & Attraction (DBCA), and are consistent with previous rating systems developed by MRA and DBCA. The condition and consequence ratings are presented in Tables 3.1, 3.2 and 3.3.

A matrix of Condition and Consequence Rating was then used to provide an Overall Condition Index (OCI), presented in Table 3.4. The relevant OCI for each asset can be used to determine maintenance priorities, which are related to the recommended works timings in Table 3.5.

**Table 3.1 Condition Rating**

Rating	Condition Description	Performance	Action Plan	Maintenance Classification
1	Asset that has been recently installed or re-conditioned back to as new	Good Condition	Predictive Maintenance	Planned Maintenance
	Asset should not show any wear or fatigue characteristics			
	Asset is expected to function fully as designed and deliver service level fully as intended			
2	An asset shows early stages of deterioration and wear	Minor Deterioration	Preventative Maintenance	Planned Maintenance
	There is no reduction in service level delivery of the asset			
3	Asset shows very obvious signs of deterioration	Fair Condition	Cyclic Maintenance	Planned Maintenance
	There will be some service delivery loss			
	Planned maintenance action required to restore asset service level delivery			
4	An asset showing severe signs of deterioration	Poor Condition	Reactive Maintenance	Unplanned Maintenance
	Prompt actions have to be taken to avoid major service delivery failure			
5	Asset has failed and is no longer capable of delivering services as intended	Failed Asset	Breakdown Maintenance / Asset Renewal	Unplanned Maintenance
	In some cases, it will be a risk in leaving the asset in service			
	Urgent action will be required to replace or rehabilitate the asset			
0	Unable to Inspect / Missed Inspection		Investigate	
NA	Not Applicable			
CYNA	Condition Not Yet Assessed		Inspection Plan	

**Table 3.2 Condition Rating Examples for Vertical Block Wall**

Rating	Description	Typical Photo
1 Good	<p>Sound physical condition</p> <p><b>No Work Required</b></p> <p>No voids, cracks or erosion present</p>	
2 Moderate (Minor Deterioration)	<p>Acceptable physical condition; Minimal short term failure risk but potential for further deterioration.</p> <p><b>Minor Work Required</b></p> <p>Minor erosion to blocks or joints</p>	
3 Fair	<p>Significant deterioration evident; failure unlikely in near future but further deterioration likely.</p> <p><b>Work required but asset is still serviceable</b></p> <p>Joints have voids or blocks eroding, or voids present behind wall</p>	
4 Poor	<p>Failure likely in the short term</p> <p><b>Substantial work required in short term, asset barely serviceable</b></p> <p>Large voids or crack in wall, blocks eroded</p>	
5 Very Poor / Failed	<p>Failed or failure imminent / safety risk</p> <p><b>Major work or replacement required urgently</b></p> <p>Footing undermined or blocks/joints heavily eroded</p>	

**Table 3.3 Consequences Rating Matrix**

Rating	Consequence Name	Consequence Description
NA	Not Assessed	Not Assessed
1	Insignificant	No injuries. Loss of \$0 - \$1,000 Impact resolved; can be repaired within 1 month. Unlikely to be raised in public; Complaints unlikely to be received.
2	Minor	First aid treatment required. Loss \$1,000 - \$10,000. Impact repairable; can be repaired within 1 - 6 months. Local adverse media coverage; some complaints received.
3	Moderate	Medical treatment required. Loss \$10,000 - \$100,000. Environmental damage; can be repaired within 6 - 12 months. Adverse media coverage; coordinated representation demand additional resource.
4	Major	Serious injury. Loss \$100,000 - \$1.0M. Long term environmental damage; will require at least 12 months to repair.
5	Catastrophic	Death. Loss of more than \$1.0M. Irreversible impact; cannot be repaired or restored. Inquiry, dismissal or prosecution. Long term reputation damage at state level.

**Table 3.4 Overall Condition Index (OCI)**

		Condition Rating				
		1	2	3	4	5
Consequence Rating	5	5	10	15	23	25
	4	4	9	14	20	24
	3	3	8	13	19	22
	2	2	7	12	18	21
	1	1	6	11	16	17

**Table 3.5 Recommended Works Timing**

Combined Rating	Works Timing
1-3	10 Yrs +
4-6	5- 10 Yrs
7-11	2 – 5 Yrs
12-17	1 – 2 Yrs
18-21	6 Mth – 1 Yr
22-25	Urgent < 6 Mths

The recommended timings presented in Table 3.5 are commonly used by DBCA and local governments around the Swan Canning Estuary. However, these can be tailored to suit the Town’s budget and overall works priorities.

### 3.3 Asset Condition Assessment

As part of the works, MRA produced a chainage system for the East Fremantle riverwalls which can be viewed in the Condition Rating Plan in Appendix A. It is recommended that this section of the report be read in conjunction with the Condition Rating Plan. This condition assessment refers to the built assets by their approximate chainage as well as their respective DBCA asset identifier (MRA, 2022). The assets were broken up into segments where a clear change in the riverwall condition or construction material/methodology was evident. The Town’s riverwall assets have been assessed as follows in order of chainage starting from the west.

It should be noted that some of the Town’s assets may have slightly changed DBCA asset identifiers when compared to previous inspections. This is due to the 2021 DBCA built asset inspection which consolidated or removed redundant assets and listed previously unidentified assets. Generally, only the number forming the last part of the asset identifier is all that has been changed. This is particularly notable for the Norm Mackenzie Reserve and John Tonkin Park & Preston Point asset identifiers.



**SLFr01 Fremantle Bridge. B01**

Asset ID	Approximate Chainage (m))	Asset Type	Condition Rating	Consequence Rating	OCI
SLFre01 Fremantle Bridge.B01	0-20	Rock Revetment	4	3	19



**Figure 3.1 Path Behind Revetment (L) & Overtopping Damage (R)**

This asset straddles the boundary of the City of Fremantle and the Town of East Fremantle. It appears that most of the asset is within the City of Fremantle's jurisdiction, however approximately 20 metres appear to lie within the Town's boundary. The asset is a limestone rock revetment in poor condition. It features undersize rock with steep sections, insufficient width and damage from uncontrolled surface runoff. There is evidence of voids and overtopping damage behind the crest.

**SLEFr06 Stirling Bridge J Dolan Park. B03**

Asset ID	Approximate Chainage (m)	Asset Type	Condition Rating	Consequence Rating	OCI
SLEFr06 Stirling Bridge J Dolan Park.B03	20-80	Wall	3	3	13



**Figure 3.2 J Dolan Park Wall Looking East (L) & Looking West (R)**

The asset is a vertical wall made from mortared natural limestone rock backed by a concrete pedestrian path which serves as a capping. Some mortar decay around the toe is evident, causing voids and loose rock. The path is cracked in places, possibly due to a loss of fines through voids. Repointing and void repair maintenance works are recommended to prevent further damage to the path.

**SLEFr06 Stirling Bridge J Dolan Park. B02**

Asset ID	Approximate Chainage (m)	Asset Type	Condition Rating	Consequence Rating	OCI
SLEFr06 Stirling Bridge J Dolan Park. B02	80-240	Wall	3	3	13



**Figure 3.3 Limestone Block Wall (L) & Access Stairs (R)**

The asset is a low vertical limestone block wall backed with a concrete pedestrian path which serves as capping. Panel/post toe protection is present at the upstream and downstream extents. The wall is generally in fair condition, with the face and crest showing signs of recent regrouting. The limestone block steps are in poor condition and require rebuild. The concrete path on crest appears to be relatively new and is in good condition. Scheduled maintenance is recommended to maintain the asset to its current condition.

**SLEFr06 Stirling Bridge J Dolan Park. B01**

Asset ID	Approximate Chainage (m)	Asset Type	Condition Rating	Consequence Rating	OCI
SLEFr06 Stirling Bridge J Dolan Park. B01	240-370	Wall	3	3	13



**Figure 3.4 Sandy Beach (L) & Downstream Void (R)**

The asset is a low vertical limestone block wall backed with a concrete pedestrian path which serves as a capping. The concrete path is generally in good condition and the wall exhibits signs of recent repointing works. A sandy beach is protecting the lower portion of the wall, with panel and post toe protection visible in parts. Some of the panels were displaced or damaged. One notable void was present at the downstream end which required maintenance. Scheduled maintenance is recommended to maintain the asset to its current condition.

**SLEFr05 Merv Cowan Park. B06**

Asset ID	Approximate Chainage (m)	Asset Type	Condition Rating	Consequence Rating	OCI
SLEFr05 Merv Cowan Park. B06	370-500	Wall	3	3	13



**Figure 3.5 Limestone Blockwall with Jetty Abutments**

The asset is a vertical limestone blockwall with intermittent panel and post toe protection and some scattered rock rip rap. The wall features multiple jetty abutments and a public concrete path at the rear of crest. The condition of the wall was generally fair, with signs of recent repointing works, however, there was some grout loss in the lower courses. Scheduled maintenance is recommended to maintain the asset to its current condition.

**SLEFr05 Merv Cowan Park. B05**

Asset ID	Approximate Chainage (m)	Asset Type	Condition Rating	Consequence Rating	OCI
SLEFr05 Merv Cowan Park. B04	500-580	Revetment	3	3	13



**Figure 3.6 Pitched Revetment Looking North (L) & South (R)**

The asset is a pitched (grouted) limestone revetment supporting a concrete path and protecting a high use carpark. The top sections were in good condition, with the overall structure in fair condition. Some loss of mortar and rock was evident at the toe. The asset requires toe protection to prevent further undermining. Lack of action could lead to further material loss and development of voids beneath path/carpark.

**SLEFr05 Merv Cowan Park. B04**

Asset ID	Approximate Chainage (m)	Asset Type	Condition Rating	Consequence Rating	OCI
SLEFr05 Merv Cowan Park. B04	600-630	Wall	4	4	20



**Figure 3.7 Weathered Blockwall (L) & Cracking of Concrete Wall (R)**

The section of walling on the northern side of the Dome is in poor condition. There is a short limestone blockwall extending from the Dome about 5-10 metres. The blockwall is heavily deteriorated with little mortar still visible, heavily weathered blocks and signs of settlement. There has been significant loss of material behind the wall, settlement, and movement of pavers.

Adjacent to the blockwall is a concrete panel wall which is also in poor condition. The concrete panels are heavily cracked and settled and are nearing end of service life. The wall through this section supports a public path and a carpark which services the dome and foreshore.

The section of wall from the Dome to the nearest jetty is considered a high priority for replacement or significant upgrade.

**SLEFr05 Merv Cowan Park. B03**

Asset ID	Approximate Chainage (m)	Asset Type	Condition Rating	Consequence Rating	OCI
SLEFr05 Merv Cowan Park. B03	630-940	Wall	4	3	19



**Figure 3.8 Low Limestone Blockwall (L) & Voids Beneath Path (R)**

The limestone blockwall exhibited signs of recent repointing maintenance. The lower courses of the wall display loss of mortar, and there was evidence of voids behind the wall / below the path. Recent maintenance efforts have helped slow the deterioration, however further works will be required with attention to the lower courses and filling voids behind the wall.



**SLEFr05 Merv Cowan Park. B02**

Asset ID	Approximate Chainage (m)	Asset Type	Condition Rating	Consequence Rating	OCI
SLEFr05 Merv Cowan Park. B02	940-1050	Wall	4	3	19



**Figure 3.9a Limestone Armour in Front of Vertical Wall**



**Figure 3.9b Tie In (L) & Sheet Pile Wall (R)**

The asset is a terraced blockwall with a bituminous pavement present on the lower-level landing (now closed off to pedestrians). A concrete path is present behind the top wall, and is in fair condition. Rock armour is present fronting the wall and provides some protection from wave energy. However, the wall is deteriorated with loss of fines and voids opening up behind the crest, resulting in a poor visual aesthetic. Recommended remediation options for this stretch could include adaption measures such as removal of the bitumen, blockwall maintenance and vegetation of the lower level.

A short section of heavily corroded sheet pile wall connects the block wall to the Department of Transport Boatshed Facility. It appears that geotextile and concrete has been used to repair voids behind sheet pile wall. This entire section requires significant upgrade.

**SLEFr05 Merv Cowan Park. B01**

Asset ID	Approximate Chainage (m)	Asset Type	Condition Rating	Consequence Rating	OCI
SLEFr05 Merv Cowan Park. B01	940-1050	Wall	3	3	13



**Figure 3.10 Block Wall Section (L) & Settled Path (R)**

The asset is a limestone blockwall featuring a concrete path capping and toe scour protection. The wall is generally in a fair condition with signs of recent repointing maintenance. The lower courses require further repointing.

A short section of path is rotated and settled, which appears to be due to uncontrolled surface runoff from the road increasing the loss of fines under/through the wall. Minor maintenance works are required to the wall and path, along with addressing the underlying surface drainage issue.

**SLEFr04 John Tonkin Park & Preston Point. B11**

Asset ID	Approximate Chainage (m)	Asset Type	Condition Rating	Consequence Rating	OCI
SLEFr04 John Tonkin Park & Preston Point. B11	1330-1380	Wall	2	2	7



**Figure 3.11 Limestone Block Wall & Sandy Beach**

The asset is in moderate condition, showing signs of minor deterioration. A sandy beach in front of the wall is protecting the lower courses. Scheduled repointing maintenance is recommended to maintain the asset to its current condition.

**SLEFr04 John Tonkin Park & Preston Point. B10**

Asset ID	Approximate Chainage (m)	Asset Type	Condition Rating	Consequence Rating	OCI
SLEFr04 John Tonkin Park & Preston Point. B10	1420-1520	Revetment	4	3	19



**Figure 3.12 Grouted Revetment (L) & Voids Under Path (R)**

The asset is a pitched (mortared) limestone rock revetment in poor condition. The grout has cracked as a result of toe undermining, allowing the lower rocks to settle. Extensive voids were present throughout revetment structure. The path exhibits cracks which is indicative of voids underneath.

It is unclear how far the voids extend under the path and potentially the car park and this are therefore provides some risk. This section is considered to be a high priority item for a recommended rebuild.

**SLEFr04 John Tonkin Park & Preston Point. B09**

Asset ID	Approximate Chainage (m)	Asset Type	Condition Rating	Consequence Rating	OCI
SLEFr04 John Tonkin Park & Preston Point. B9	1540-1570	Revetment	3	3	13



**Figure 3.13 Revetment Around Boat Ramp**

The limestone rock revetment around the Leeuwin boat ramp was observed to be in fair condition. Minor maintenance involving repacking of armour and loose material is required.

**SLEFr04 John Tonkin Park & Preston Point. B08-B03**

Asset ID	Approximate Chainage (m)	Asset Type	Condition Rating	Consequence Rating	OCI
SLEFr04 John Tonkin Park & Preston Point. B08	1600-1620	Wall	1	3	3
SLEFr04 John Tonkin Park & Preston Point. B07	1600-1620	Groyne	1	2	2
SLEFr04 John Tonkin Park & Preston Point. B06	1640-1660	Groyne	1	2	2
SLEFr04 John Tonkin Park & Preston Point. B05	1700-1720	Groyne	1	2	2
SLEFr04 John Tonkin Park & Preston Point. B04	1740-1760	Groyne	1	2	2
SLEFr04 John Tonkin Park & Preston Point. B03	1800-1820	Groyne	1	2	2



**Figure 3.14 Block Wall (L) & Groyne Example (R)**

The above assets were all observed to be in good condition. The maintenance requirements include ongoing monitoring.

**SLEFr04 John Tonkin Park & Preston Point. B02**

Asset ID	Approximate Chainage (m)	Asset Type	Condition Rating	Consequence Rating	OCI
SLEFr04 John Tonkin Park & Preston Point. B02	1760-1840	Gabion	2	2	7



**Figure 3.15 Buried Gabion/Reno Mattresses**

The asset is a mostly buried gabion basket/reno mattress, with visible portions in moderate condition. No works required.

**SLEFr04 John Tonkin Park & Preston Point. B01**

Asset ID	Approximate Chainage (m)	Asset Type	Condition Rating	Consequence Rating	OCI
SLEFr04 John Tonkin Park & Preston Point. B01	1900-1940	Groyne	2	2	7



**Figure 3.16 Preston Point Groyne**

The asset is a low limestone rock groyne and was observed to be in moderate condition. Minor repacking of loose rock is required. However, this is not considered to be a high priority maintenance item.



**SLEFr03 Norm McKenzie Reserve. B10-B06**

Asset ID	Approximate Chainage (m)	Asset Type	Condition Rating	Consequence Rating	OCI
SLEFr03 Norm McKenzie Reserve. B10-B06	1940-2040	Wall	Varies	Varies	Varies

The condition of the structures within the Swan Yacht Club was documented in an inspection previously completed by MRA (2021) for the Town and is outside of the scope of this plan.

**SLEFr03 Norm McKenzie Reserve. B05**

Asset ID	Approximate Chainage (m)	Asset Type	Condition Rating	Consequence Rating	OCI
SLEFr03 Norm McKenzie Reserve. B05	2055-2065	Wall	3	3	13



**Figure 3.17 Limestone Block Wall**

The asset is a short (approx. 5-10m long) limestone block wall. The wall supports a high use public path and protects the foreshore immediately in front of a building. Some weathering of the face evident and wall is slightly rotated, but overall the asset is in reasonable condition. The wall should be upgraded with improved tie-ins to the neighbouring structures in the long term.

**SLEFr03 Norm McKenzie Reserve. B04**

Asset ID	Approximate Chainage (m)	Asset Type	Condition Rating	Consequence Rating	OCI
SLEFr03 Norm McKenzie Reserve. B04	2060-2090	Gabion	4	2	18



**Figure 3.18 Limestone Gabions Rotated (L) & Lost Material (R)**

The gabion baskets forming the wall appear to have rotated forward and are beginning to deteriorate. Holes in the baskets have allowed the loss of some of the limestone material. The wall supports high use path and protects a navy cadets building. The asset requires maintenance in the short term to maintain serviceability. Long term planning should include upgrading this entire stretch of foreshore.

**SLEFr03 Norm McKenzie Reserve. B03**

Asset ID	Approximate Chainage (m)	Asset Type	Condition Rating	Consequence Rating	OCI
SLEFr03 Norm McKenzie Reserve. B03	2090-2100	Gabion	3	2	12



**Figure 3.19 Limestone Gabions**

The gabion baskets protect the beach area and kayak ramp. Some deformation and damage of the baskets was evident, and the baskets appeared to have been previously repaired. Asset requires additional maintenance in the short term to maintain serviceability. Long term planning should include upgrading this entire stretch of foreshore.

**SLEFr03 Norm McKenzie Reserve. B02**

Asset ID	Approximate Chainage (m)	Asset Type	Condition Rating	Consequence Rating	OCI
SLEFr03 Norm McKenzie Reserve. B02	2100-2155	Revetment	3	3	13



**Figure 3.20 Steps (L) & Pitched Revetment (R)**

The asset here includes a pitched limestone revetment, steps and a ramp that service the Fremantle Rowing Club. The steps appear to be in good condition, and are partially buried by the beach. The crest of the revetment also appears to be in good condition, however the toe is severely undercut. Overall, the pitched revetment is in average condition. The mortar here has cracked and limestone material has settled and/or been lost offshore.

The extent of the voids is unclear and there is a potential they extend to the car park, providing a high risk. Maintenance action to improve the toe protection is therefore required urgently.

**SLEFr03 Norm McKenzie Reserve. B01**

Asset ID	Approximate Chainage (m)	Asset Type	Condition Rating	Consequence Rating	OCI
SLEFr03 Norm McKenzie Reserve. B01	2240-2260	Wall	4	2	18



**Figure 3.21 Undermined Limestone Block Wall**

The asset is a short limestone block wall that retains the public path above. The wall appears to be undermined with signs of flow coming from under the wall and path. This could indicate a potential drainage/pipe outflow issue. There are evidence of voids under the path with cracks and signs of movement present. The condition has significantly deteriorated since previous inspections. Remediation of the wall is required for public safety.

**SLEFr02 Wayman Reserve – Jerrat Drive. B02**

Asset ID	Approximate Chainage (m)	Asset Type	Condition Rating	Consequence Rating	OCI
SLEFr02 Wayman Reserve – Jerrat Drive. B02	2425-2550	Revetment	3	2	12



**Figure 3.22 Pitched Limestone Revetment**

The asset is a pitched limestone revetment protecting a grassy foreshore reserve and public path in places. The wall is generally in fair condition, with some loss of mortar observed through the lower sections. The toe is undercut throughout the western extent and requires maintenance.

**SLEFr02 Wayman Reserve – Jerrat Drive. B01**

Asset ID	Approximate Chainage (m)	Asset Type	Condition Rating	Consequence Rating	OCI
SLEFr02 Wayman Reserve – Jerrat Drive. B01	2820-2895	Wall	4	3	19



**Figure 3.23 Deteriorated Limestone Block Wall**

The foreshore features a deteriorated limestone block wall fronting Camp Waller Sea Scouts Hall. The blocks are weathered and exhibit a total loss of mortar through the lower courses. There is evidence of material loss through the wall leading to voids opening up behind wall crest. The voids behind wall are a safety hazard with uneven surfaces and potential for unstable ground to give way. Although outside the scope of this assessment, the jetty was also noted to be in poor condition and requires further investigation and monitoring.



**Figure 3.24 Deteriorated Crib Wall**

The foreshore upstream of the building features a deteriorated crib wall which supports the concrete path behind. Many cracked and dislodged units were observed. It is recommended that the entire foreshore at this site is investigated for future significant upgrade.





**Figure 3.25 Limestone Block Wall & Concrete Apron**

The asset consists of a recently constructed limestone retaining wall and a recently repaired concrete apron and path. The condition of the asset is as new. The concrete path is supported by deteriorated crib wall (aforementioned) which requires rebuild.

**SLEFr02 Wayman Reserve – Jerrat Drive. B03**

Asset ID	Approximate Chainage (m)	Asset Type	Condition Rating	Consequence Rating	OCI
SLEFr02 Wayman Reserve – Jerrat Drive. B03	2970	Abutment	3	2	12



**Figure 3.26 Concrete Stair Abutment**

The asset is the concrete stair abutment at the base of the accessway. It is noted that the assessment does not directly include the stairs further up the slope.

The lower section of the stairs have settled to one side and there is a large drop off from the last stair to the sand. Further erosion would accelerate the undermining of the stairs above the base. It is recommended as a minimum to backfill under the eroded section of stairs, provide scour protection to the sides and add an additional lower step.

Alternatively, the lower stair abutment could be adapted to incorporate a FRP/steel viewing area or an accessway similar to that investigated by MRA (2018). Minimal changes were evident from the previous inspections in 2015.

**East Fremantle Yacht Club – 01**

Asset ID	Approximate Chainage (m)	Asset Type	Condition Rating	Consequence Rating	OCI
EFYC 01	3100-3120	Wall	3	3	13



**Figure 3.27 Grout Filled Bags**

The asset is a low-lying wall comprised of a concrete footing and weathered grout bags. The wall protects the downstream end of the East Fremantle Yacht Club (EFYC) carpark and is utilised by members only.

**East Fremantle Yacht Club – 02**

Asset ID	Approximate Chainage (m)	Asset Type	Condition Rating	Consequence Rating	OCI
EFYC 02	3120-3200	Wall	4	4	20



**Figure 3.28 Limestone Blockwall**



**Figure 3.29 Carpark Pot Holes & Repairs**

The asset is a low-lying wall comprised of cut natural limestone blocks. The blocks are heavily weathered and some are displaced below the water line, with a total loss of mortar throughout. The below water sections could not be properly assessed however appeared to be deteriorated and undermined. The wall supports a section of carpark used by EFYC members only.

Pot holes and evidence of several bituminous repairs were present in the car park behind the wall, which are indicative of voids behind the wall. This can be caused by loss of fines through the joints or holes in the wall. Cars were observed to be parked immediately behind the wall, which may have a reduced structural capacity and significant voids throughout. It is strongly recommended that urgent maintenance and underwater investigations are completed to determine the condition of the footing/base of the wall and confirm the suitability of continuing to use this area by vehicles.

**East Fremantle Yacht Club – 03**

Asset ID	Approximate Chainage (m)	Asset Type	Condition Rating	Consequence Rating	OCI
EFYC 03	3200-3260	Wall	3	4	14



**Figure 3.30 Concrete Panel & Steel Pile Wall**



**Figure 3.31 Carpark Bitumen Repairs & Settlement**

The wall is generally in reasonable condition, and is comprised of concrete panels and driven H-section steel bearers. The steel piles are beginning to show signs of corrosion, however not yet of structural significance. Maintenance could include repair to the protective paint coating on the steel section. The above water portion of the concrete panels generally appeared to be in reasonable condition.

The water through this section is quite deep and therefore the base of the wall was not able to be assessed during the inspection. However, based on the condition of the carpark with multiple potholes and repairs, it is possible that some material is being lost through the wall. Underwater inspections will be required to further investigate the cause of any material loss (ie potential damaged or displaced panels).

**East Fremantle Yacht Club – 04**

Asset ID	Approximate Chainage (m)	Asset Type	Condition Rating	Consequence Rating	OCI
EFYC 04	3260-3280	Wall	3	4	14

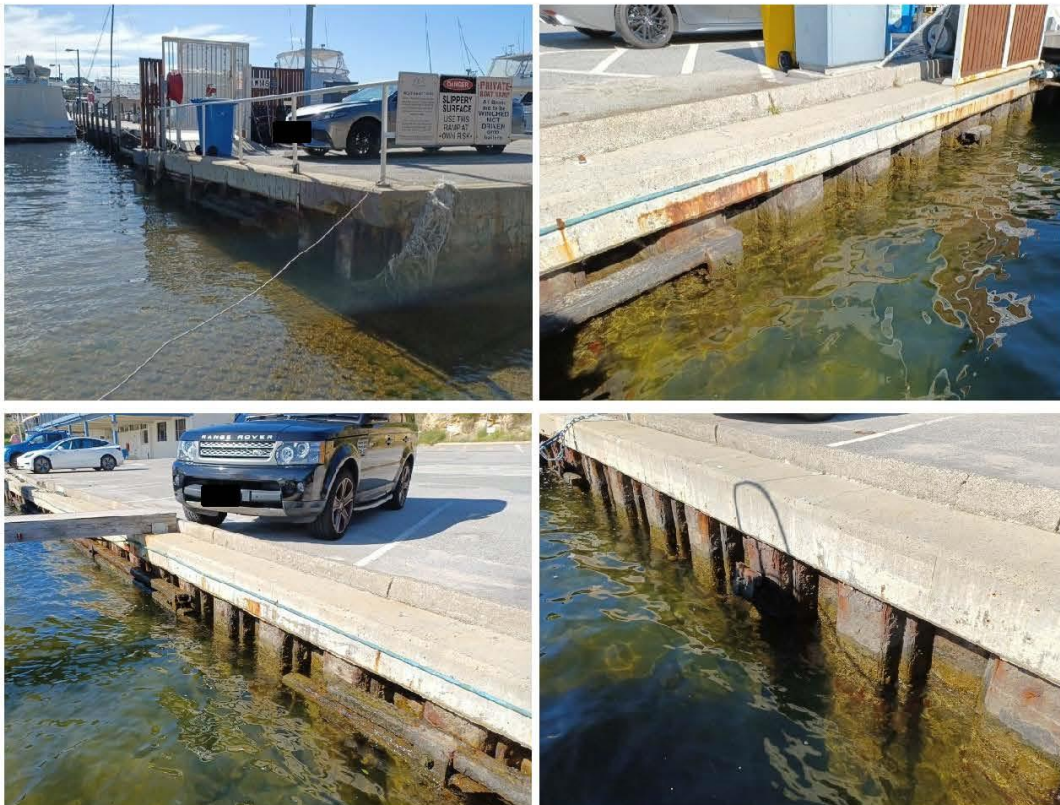

**Figure 3.32 Limestone Blockwall with Dinghy Rack**

The asset is a limestone blockwall in reasonable condition. The faces are weathered and most of the mortar is no longer evident. Repointing and refacing in the short term will prolong the lifetime of this structure considerably. The wall supports a dinghy rack and retains the road immediately behind the wall which services the carpark. Short-term maintenance will provide value in prolonging service life and reducing the risk of damage to the road.

**East Fremantle Yacht Club – 05**

Asset ID	Approximate Chainage (m)	Asset Type	Condition Rating	Consequence Rating	OCI
EFYC 05	3300-3340	Wall	4	4	20



**Figure 3.33 Sheet Pile Wall with Concrete Pile Cap**

The asset features a heavily corroded steel sheet pile wall with a concrete pile cap, immediately backed by bituminous carpark. The steel RHS walers are heavily corroded and entirely missing in places. The concrete capping beam supports multiple finger jetties. Bituminous repairs to the carpark at the rear of the wall are indicative of material loss through the wall. The carpark allows vehicles to park almost directly above the sheet pile wall which likely has a reduced structural capacity. Assets which are fronted by deep water and allow vehicular access to the rear of the crest are considered to have a particularly high consequence of failure. This section of wall should be planned for upgrade in the near future along with a monitoring plan and additional underwater inspections in the interim.

**East Fremantle Yacht Club – 06**

Asset ID	Approximate Chainage (m)	Asset Type	Condition Rating	Consequence Rating	OCI
EFYC 06	3340-3400	Wall	2	4	9



**Figure 3.34 Concrete Panel & Steel H-Pile Wall**

The wall asset is generally in good condition, and is comprised of concrete panels and driven H-section steel columns similar to EFYC 03 albeit in a slightly better condition. The steel piles are beginning to show signs of corrosion with blistering of the paint, however do not appear to yet be of structural significance. The above water portion of the concrete panels generally appeared to be in good condition. Maintenance could include repairs to the protective paint coating on the steel section.



**East Fremantle Yacht Club – 07**

Asset ID	Approximate Chainage (m)	Asset Type	Condition Rating	Consequence Rating	OCI
EFYC 07	3400-3420	Wall	2	2	7



**Figure 3.35 Limestone Blockwall**

The asset is a low-lying limestone blockwall, and was generally in good condition. A sandy beach was present which was covering the lower courses of wall at the time of the inspection. Maintenance requirements include ongoing monitoring and future repointing.

## 4. Maintenance Regime

MRA has developed a maintenance priority regime for the Town's marine assets based on the most recent condition assessments. The maintenance regime recommended by MRA (2015) has been reviewed and considered in this 10 year priority plan.

The Town has advised MRA that an annual allocation of at least \$150,000 per year for construction works should be considered for budgetary purposes. It is noted that \$150,000 may only be enough to complete minor maintenance items each year, and some assets require larger scale maintenance such as full replacement. MRA has developed this priority plan based on the approximate \$150,000 per year budget constraint. It is noted that where additional funding is secured, efforts should be made to expedite this maintenance program.

The Town should also actively seek contributions from the DBCA Riverbank Grants Funding for undertaking the works, as well as any other state or federal funding opportunities that may arise. This priority plan may be used as supporting documentation when applying for funding. Indicative repair/replacement costs have been provided for budgetary/scheduling purposes. Please note these indicative costs are based on the following assumptions:

- Costs are based on either repair or replacement of a similar asset, and do not include consideration for significant alternatives.
- Does not include environmental investigations, approvals or landscaping costs.
- Does not include design and management costs.
- The cost estimate is based on recent tendered rates for similar works in the Perth Metropolitan Region. However, it is noted that there is currently a high demand for construction resources (eg steel, FRP, rocks and other construction materials along with labour) and prices are rapidly increasing. Availability of material is also limited, with long lead times.
- Future escalation has not been included. As the marine construction industry in WA has limited resources and is currently in high demand, prices can vary significantly from one project to another. It is noted that prices may increase significantly over the coming years and within the timeframe of this priority plan.
- The effects of delays and costs due to COVID-19 have not been included and should be taken into consideration by the Town.
- The accuracy of the costs can range significantly depending on the market conditions at the time, the availability of Contractors and materials, and the methodology accepted for the works.

It is noted that costs for marine works are highly variable, with Tendered prices varying up to 100% of the lowest Tendered price. Contractor prices are subject to a number of factors including availability and location of resources, perceived competitiveness, perceived risk and the experience of the Contractor. With marine works, it is highly desirable to heavily favour experience over cost in terms of assessing Tenders for works. This generally is the most cost effective longer term option for the Town as there are generally less variations required throughout a project and management requirement of the Contractor by the Town/Superintendent are significantly less.

Additionally, undertaking more moderate scale projects as opposed to small items allows a Contractor to setup some efficiency with the project which will provide the Town with a cheaper overall rate for the works and some opportunity for value adding.

Onsite inspections from an engineer experienced in the coastal and marine masonry works are recommended to ensure that the repair works are of suitable standard to extend the structural service life of the walling. Poor quality works become only minor aesthetic improvements to the walling which degrade quickly and do not improve the structural performance of the walling. MRA would be able to provide the Town with technical advice and site inspections during the construction works.

A summary of the priority works and expected order of magnitude budgetary costs for the works is provided in Table 4.1. The works have then been scheduled over a 10 year regime based on MRA's opinion of probable cost and priority in the subsequent section.







In addition to the maintenance regime, Town operations, parks and garden staff should routinely monitor the pathways and adjacent areas next to the riverwalls for any signs of voids or significant cracking. The presence of any voids should be reported and then investigated and backfilled. Early identification of voids and issues can result in minor insignificant repairs to the walling only and prevent the formation of a large void which causes the collapse of a pathway or wall section.

The Swan Yacht Club and East Fremantle Yacht Club assets have not been included in the following priority plan. The recommended maintenance measures and further investigations for SYC and EFYC assets should be negotiated with the respective Yacht Club.







Table 4.1 Riverwall Maintenance Priorities by OCI

Asset ID	Approximate Chainage (m)	OCI	Typical Defect Photo	Maintenance Requirement	Cost Estimate <sup>1</sup> (per metre length)
SLEFr05 Merv Cowan Park.B04	600-630	20		Mixed Concrete panel and limestone block wall. Walls require replacement/rebuild.	\$5,000
SLEFr04 Jon Tonkin Park and Preston Point.B10	1420-1520	19		Pitched limestone revetment. Requires replacement/rebuild.	\$4,000
SLEFr05 Merv Cowan Park.B03	630-940	19		Limestone block wall weathered and needs repointing. Some voids under path require backfill.	\$1,000-\$2,000
SLEFr05 Merv Cowan Park.B02	940-1050	19		Terraced limestone blockwall. Requires repointing maintenance to top wall. Develop adaption option for lower level such as planter boxes and repack revetment with additional armour.	\$4,000
SLEFr02 Wayman Reserve-Jerratt Drive.B01	2820-2895	19		Sea Scouts natural limestone block wall; Mortar missing from lower courses. Appears to be founded on rock. Voids opening behind wall, loss of blocks.	\$5,000
SLFre01 Fremantle Bridge.B01	0-20	19		Revetment requires repacking. May be an opportunity to collaborate at the appropriate time with the City of Fremantle and cost save.	\$3,000
SLEFr03 Norm McKenzie Reserve.B01	2240-2260	18		Block wall retaining path behind. Wall undermined, likely voids under path, cracking & signs of movement. Wall requires further investigation, probable rebuild of undermined section.	\$5,000

Attachment -1

SLEFr03 Norm McKenzie Reserve B04	2060-2090	18		Gabion Basket wall, appears to have rotated forward, eastern end basket failed, some material missing. Baskets require patching in the short-term. Long-term involves larger upgrade of foreshore.	\$2,000
SLEFr06 Stirling Bridge J Dolan Park B03	20-80	13		Near vertical mortared limestone rock with concrete coping. Between block wall and rock revetment. Voids under path likely due to loss through gaps in mortar. Path cracked. Loss of mortar and rocks at toe providing scour protection. Requires further remortaring of lower levels and monitoring of path.	\$1,500
SLEFr06 Stirling Bridge J Dolan Park B02	80-240	13		Further repointing required with attention to lower courses. Steps to be removed or redesigned.	\$1,000-\$2,000
SLEFr06 Stirling Bridge J Dolan Park B01	240-370	13		Low limestone blockwall, panel and post at toe in parts. Requires further repointing works with attention to DS void.	\$1,000-\$2,000
SLEFr05 Merv Cowan Park B06	370-500	13		Limestone block wall condition reasonable. Further repointing focussing on the lower courses.	\$1,000-\$2,000
SLEFr05 Merv Cowan Park B05	500-580	13		Pitched Limestone rock revetment. Reasonable condition, minor toe scour and damage. Requires toe protection to prevent further undermining.	\$1,000
SLEFr05 Merv Cowan Park B01	1070-1340	13		Limestone block wall to North of Boatshed. Wall reasonable condition. Repointing of lower courses and addition of toe scour protection. Western end appears to have voids under path from unmanaged drainage/runoff. Recommend remove path and fill over 20m.	\$2,000-\$3,000

Attachment -1

SLEFr04 John Tonkin Park & Preston Point. B9	1540-1570	13		Rock revetment around boat ramp, reasonable condition. Requires repacking of loose armour rock and undersize material.	\$1,000
SLEFr03 Norm McKenzie Reserve. B05	2055-2065	13		Short limestone blockwall to the east of slipway, some weathering of the face and rotation evident. Repointing in the short-term, whole stretch should be upgraded in long-term.	\$1,000
SLEFr03 Norm McKenzie Reserve. B03	2090-2100	13		Gabion groyne, protects adjacent ramp and holds beach to north. Some Baskets failed or have sections missing. Patch wire baskets and re-pack rock. Long-term upgrade this stretch.	\$1,000
SLEFr03 Norm McKenzie Reserve. B02	2100-2155	13		Stone pitching toe undercut, generally in moderate condition. Steps in reasonable condition. Re-pack rock and mortar toe.	\$1,500
SLEFr02 Wayman Reserve – Jerrat Drive. B02	2425-2550	13		Limestone pitching. Condition reasonable, toe undercut at western end, requires toe protection, loss of mortar in lower sections.	\$1,500
SLEFr02 Wayman Reserve – Jerrat Drive. B03	2970	12		Lower section of concrete stairs has settled to one side. Large drop off from the last stair to the sand. Undermining of sections of stairs above the base with further erosion. Backfill under the eroded section of stairs, provide scour protection to the sides and additional bottom steps or reconstruct lower section.	Dependant on outcome of concept maintenance treatment. Lower section could be replaced with a FRP structure or similar.
SLEFr04 John Tonkin Park & Preston Point. B02	1760-1840	7		Gabion baskets completely covered by beach and vegetation. Wire fence protecting vegetation and preventing pedestrian access. No works necessary, ongoing monitoring.	N/A

Attachment -1

SLEFr04 John Tonkin Park & Preston Point. B01	1900-1940	7		Limestone rock groyne, reasonable condition. Ongoing monitoring.	N/A
SLEFr04 John Tonkin Park & Preston Point. B11	1340-1380	7		Block wall covered by beach appears to be in reasonable condition. Future repointing. Ongoing monitoring.	N/A
SLEFr04 John Tonkin Park & Preston Point. B08	1600-1620	3	N/A	Ongoing Monitoring	N/A
SLEFr04 John Tonkin Park & Preston Point. B07	1600-1620	2	N/A	Ongoing Monitoring	N/A
SLEFr04 John Tonkin Park & Preston Point. B06	1640-1660	2	N/A	Ongoing Monitoring	N/A
SLEFr04 John Tonkin Park & Preston Point. B05	1700-1720	2	N/A	Ongoing Monitoring	N/A
SLEFr04 John Tonkin Park & Preston Point. B04	1740-1760	2	N/A	Ongoing Monitoring	N/A
SLEFr04 John Tonkin Park & Preston Point. B03	1800-1820	2	N/A	Ongoing Monitoring	N/A

Note: 1. Budgetary figures only based on typical unit rates from similar works.  
 2. Does not include SYC or EFYC assets.

#### **4.1 10 Year Maintenance Priority Planning**

As a guideline for budgeting and programming maintenance activities along the foreshore infrastructure, the following plan could be adopted. It is recommended that the actual priority of works is reviewed annually depending on the rate of deterioration of different segments and activities could be moved around as seen fit by the Town. Some sections may fail quickly and be required to be attended to immediately, while others may degrade slowly and be deferred to later years. This would require annual or biennial inspection of the items of infrastructure.

This approach has been adopted by other government agencies for their foreshore assets and has assisted with the identification and quick repair of minor issues. This has allowed them to reduce the instances of large failures and concentrate on rehabilitation and capital upgrades rather than reactive replacements. It is noted that proactive maintenance actions will typically prolong the service life of the asset, so delaying proactive maintenance to reactively deal with deteriorated assets is not the ideal approach.

Based on advice received from the Town, yearly totals for repair works have aimed to be in the order of \$150,000 per year to fit it within the Town's budget. However, some of the more major remediation works will easily exceed this amount and are urgent in nature therefore exceeding this budget figure. Should other funding sources be made available, such as contribution funding from the DBCA Riverbanks Grant, then the Town may be able to progress some sections quicker. As mentioned earlier, the Town should where possible look to complete works in larger sections to allow the contractor to setup some efficiency and in return increase value.

It is reiterated that the approximate cost is indicative only and that during any detailed design documentation phase of work a more accurate Construction Cost Estimate may be produced to assist with funding applications for the following year. It is also noted that due to rising construction costs and inflation these estimates may become outdated within the duration of this priority plan, it is therefore recommended that the Town's budget and these cost estimations be indexed as appropriate with respect to rising cost of construction and inflation over the coming decade.

Each year it is recommended the Town prepare the design documentation, funding applications and approvals for the following year of construction (ie during Year 1 the Town shall be preparing for Year 2 construction works).

Typically, each year the construction works should be aimed to completed in the warmer months (spring to autumn) during the period where low tide coincides with daylight hours for ease of construction and to reduce the likelihood of dewatering being required. Experienced marine contractors will be aware of this and consider this in their programming and tender submissions. As a rule of thumb, targeting construction activities for the spring to autumn seasons is good practice, however, some works may be of sufficient elevation above the water that the seasonal timing is of less significance.



**Table 4.2 Year 1 Items**

Activity	
Undertake internal investigation into management of surface runoff and drainage issues at footpath North of Pier Street (SLEFr05 Merv Cowan Park. B01) for upgrade in year 1.	
Complete detailed design for a replacement riverwall for the approximately 30 m long deteriorated section of wall north of the Dome (SLEFr05 Merv Cowan Park. B04) for construction in year 1.	
Install fencing and/or signage at SLEFr02 Wayman Reserve-Jerratt Drive.B01 wall fronting the Camp Waller Scouts Hall to manage risk to public safety (chainage 2820-2895m).	
Organisation of drawings, technical specifications, approvals and funding applications for year 2 construction projects.	
Construction Project	Approximate Cost
<b>SLEFr05 Merv Cowan Park. B01</b> Removal of short section of settled path (approx. 20m), complete maintenance to rear of wall, place geotextile, backfill and replace path. Address surface runoff/drainage issues.	\$60,000
<b>SLEFr05 Merv Cowan Park. B04</b> Removal of short section (approx. 30 m) of deteriorated wall north of Dome and replace with engineered riverwall as per detailed design.	\$150,000

Note: 1. Budgetary figures only based on typical unit rates from similar works.  
2. Figures does include cost for detailed design work or management fees.

**Table 4.3 Year 2 Items**

Activity	
Organisation of drawings, technical specifications, approvals and funding applications for year 3 construction projects.	
Construction Project	Approximate Cost
<b>SLEFr04 Jon Tonkin Park and Preston Point.B10</b> Reconstruction of pitched limestone revetment and path over approx. 100 m.	\$400,000

Note: 1. Budgetary figures only based on typical unit rates from similar works.  
2. Figures does include cost for detailed design work or management fees  
3. Construction project recommended as a whole, but can be staged to suit budget if required.

**Table 4.4 Year 3 Items**

Activity	
Complete concept & detailed design for adaptation options of the terraced riverwall and sheet pile wall south of the DoT boatshed facility (SLEFr05 Merv Cowan Park. B02) for construction in year 4.	
Organisation of drawings, technical specifications, approvals and funding applications for year 4 construction projects.	
Construction Project	Approximate Cost
<b>SLEFr03 Norm McKenzie Reserve.B01</b> Replacement of the small undermined block wall and path (approx. 20 m long).	\$60,000
<b>SLEFr03 Norm McKenzie Reserve.B02</b> Re-pack toe rock, including additional toe rocks and re-mortar (approx. 15 m).	\$30,000
<b>SLEFr03 Norm McKenzie Reserve.B03</b> Maintenance to gabion baskets including repacking lost material and patching baskets.	\$10,000
<b>SLEFr03 Norm McKenzie Reserve.B04</b> Maintenance to gabion baskets including repacking lost material and patching baskets.	\$30,000
<b>SLEFr03 Norm McKenzie Reserve.B05</b> Repointing to short limestone block wall (approx. 5 m).	\$5,000

Note: 1. Budgetary figures only based on typical unit rates from similar works.  
2. Figures does include cost for detailed design work or management fees.

**Table 4.5 Year 4 Items**

Activity	
Organisation of drawings, technical specifications, approvals and funding applications for year 5 construction projects.	
Construction Project	Approximate Cost
<b>SLEFr05 Merv Cowan Park. B04</b> Adaptation of the terraced walling to the south of the DoT boatshed facility (approx. 120 m long) pending outcome of concept and detailed design.	\$240,000

Note: 1. Budgetary figures only based on typical unit rates from similar works.  
2. Figures does include cost for detailed design work or management fees  
3. Construction project recommended as a whole, but can be staged to suit budget if required.

**Table 4.6 Year 5 Items**

Activity	
Organisation of drawings, technical specifications, approvals and funding applications for year 6 construction projects.	
Construction Project	Approximate Cost
<b>SLEFr05 Merv Cowan Park. B03</b> Repointing of the long (approx. 310 m) stretch of limestone block wall and filling voids behind.	\$310,000

Note: 1. Budgetary figures only based on typical unit rates from similar works.  
 2. Figures does include cost for detailed design work or management fees  
 3. Construction project recommended as a whole, but can be staged to suit budget if required.

**Table 4.7 Year 6 Items**

Activity	
Organisation of drawings, technical specifications, approvals and funding applications for year 7 construction projects.	
Construction Project	Approximate Cost
<b>SLEFr02 Wayman Reserve – Jerratt Drive. B02</b> Addition of toe scour protection and repointing/regrouting of limestone pitching over approx. 125 m.	\$180,000
<b>SLEFr05 Merv Cowan Park. B05</b> Addition of toe scour protection to stone pitched revetment south of Dome (approx. 80 m).	\$80,000

Note: 1. Budgetary figures only based on typical unit rates from similar works.  
 2. Figures does include cost for detailed design work or management fees

**Table 4.8 Year 7 Items**

Activity	
Organisation of drawings, technical specifications, approvals and funding applications for year 8 construction projects.	
Construction Project	Approximate Cost
<b>SLEFr06 Stirling Bridge J Dolan Park. B02</b> Repointing of limestone blockwall with attention to lower courses and steps removal or replacement over approx. 160 m.	\$160,000
<b>SLEFr06 Stirling Bridge J Dolan Park. B01</b> Repointing of limestone blockwall and void repair over approx. 130 m..	\$130,000

Note: 1. Budgetary figures only based on typical unit rates from similar works.  
 2. Figures does include cost for detailed design work or management fees  
 3. Construction project recommended as a whole, but can be staged to suit budget if required.

**Table 4.9 Year 8 Items**

Activity	
Concept and detailed design for Jerrat Drive riverwall assets (near Scout Hall). Complete cost benefit analysis of maintenance vs replacement based on updated condition assessment at the time. Include landscape architect input.	
Organisation of drawings, technical specifications, approvals and funding applications for year 9 construction projects.	
Construction Project	Approximate Cost
<b>SLEFr05 Merv Cowan Park. B06</b> Repointing of limestone blockwall with attention to lower courses over approx. 130 m.	\$130,000
<b>SLEFr02 Wayman Reserve – Jerrat Drive. B01</b> Upgrade of bottom section of concrete stairs with code compliant solution.	\$40,000

Note: 1. Budgetary figures only based on typical unit rates from similar works.  
 2. Figures does include cost for detailed design work or management fees

**Table 4.10 Year 9 Items**

Activity	
Organisation of drawings, technical specifications, approvals and funding applications for year 10 construction projects.	
Construction Project	Approximate Cost
<b>SLEFr02 Wayman Reserve – Jerratt Drive. B01</b> Replacement of riverwall pending outcome of previous concept and detailed design work over approx. 80 m.	\$400,000

Note: 1. Budgetary figures only based on typical unit rates from similar works.  
 2. Figures does include cost for detailed design work or management fees  
 3. Construction project recommended as a whole, but can be staged to suit budget if required.

**Table 4.11 Year 10 Items**

Activity	
Update to the East Fremantle Riverwalls 10 Year Priority Plan.	
Construction Project	Approximate Cost
<b>SLEFr04 Jon Tonkin Park and Preston Point.B9</b> Repacking of loose armour rock and undersize material over approx. 30 m.	\$30,000
<b>SLEFr04 John Tonkin Park &amp; Preston Point. B01</b> Repacking of loose armour rock and undersize material over approx. 80 m.	\$80,000
<b>SLEFr06 Stirling Bridge J Dolan Park.B03</b> Remortaring and addition of toe scour protection over approx. 60 m.	\$60,000

Note: 1. Budgetary figures only based on typical unit rates from similar works.  
 2. Figures does include cost for detailed design work or management fees

**Table 4.12 Other Items**

Construction Project	Approximate Cost
<b>SLFre01 Fremantle Bridge.B01</b> Upgrade revetment in conjunction with City of Fremantle at an appropriate time.	\$60,000

Note: 1. Budgetary figures only based on typical unit rates from similar works.  
 2. Figures does include cost for detailed design work or management fees

It is noted that this 10 year maintenance priority plan had been developed on the basis of approximate funding allocations advised by the Town. The plan includes all Town assets with an OCI of 12 or above.

The general recommended works timing, presented earlier in Table 3.5, recommends that assets with an OCI of 12 or higher be upgraded within a 2 year time-frame. Further to this, it is recommended that any asset with an OCI of 18-21 should be upgraded within a year of being

assessed as such. The 10 year priority plan above does not achieve this due to the funding availability and as a result it is strongly recommended the Town takes every opportunity to secure additional funding. Where possible the maintenance priority plan should be expedited to approach the recommended works timings in Table 3.5.

## 5. Summary & Recommendations

The Town of East Fremantle has engaged M P Rogers & Associates Pty Ltd to provide an updated 10 year maintenance priority plan for the Town's riverwall built assets. The priority plan has been developed on the basis of multiple built asset condition assessments completed by MRA in recent years and on budget constraints as advised by the Town.

The review and updated condition assessment revealed that most of the Town's existing foreshore built assets are in moderate condition, with signs of heavy weathering and deterioration of primarily the mortar joints and toe protection. Without a maintenance program put in place in the next few years, it is likely that the Town will begin to experience larger failures of these structures and associated damage to adjacent structures such as paths, carparks and roads.

The deterioration of assets is likely a symptom of assets coming into the backend of their design service life along with a lack of maintenance efforts over the last 10-15 years. Aging assets require more frequent and larger scale maintenance to maintain a serviceable condition.

### 5.1 Recommendations

MRA has provided several recommendations to ensure the successful facilitation of this priority plan as well as public safety and upkeep of the Town's built foreshore assets to a serviceable condition.

- The Town actively follow this maintenance priority plan, and where possible, complete the works in larger size chunks to set up contractor efficiency and associated value adding.
- The Town negotiate maintenance works with the respective Yacht Clubs (particularly EFYC) and urgently organise a diver inspection to assess the underwater components of all EFYC riverwalls. The riverwalls with vehicle parking immediately behind the crest are considered to have a high consequence of failure, hence an ongoing monitoring plan should be established for these Yacht Club assets.
- The Town actively seeks additional government funding (ie riverbank grants) for the annual maintenance works outlined in this plan.
- Town operations, parks and garden staff should routinely monitor the pathways and adjacent areas next to the riverwalls for any signs of voids or significant cracking and ensure any changes are properly documented and brought to the attention of technical staff.

MRA would be able to assist the Town with detailed design and documentation of the forthcoming maintenance works, tender and construction phase assistance and future updates to this plan.

## 6. References

- M P Rogers & Associates Pty Ltd (MRA), 2015. *East Fremantle Foreshore Structures Condition Inspection, R623 Rev 0*. Prepared for Ecoscape.
- M P Rogers & Associates Pty Ltd (MRA), 2018. *Foreshore Access Way – Specifications for Design, R1053 Rev 1*. Prepared for Town of East Fremantle.
- M P Rogers & Associates Pty Ltd (MRA), 2021. *Riverwalls near Swan Yacht Club Condition Assessment, R1497 Rev 0*. Prepared for Cockburn Cement Ltd.
- M P Rogers & Associates Pty Ltd (MRA), 2021. *Riverwalls Condition Assessment: 2021 Update, R1530 Rev 0*. Prepared for Town of East Fremantle.
- M P Rogers & Associates Pty Ltd (MRA), 2022. *Swan River Built Assets Inspection 2021. R1623 Rev 1*. Prepared for Department of Biodiversity, Conservation and Attractions.



## 7. Appendices

### Appendix A Condition Rating Plan

## Appendix A Condition Rating Plan

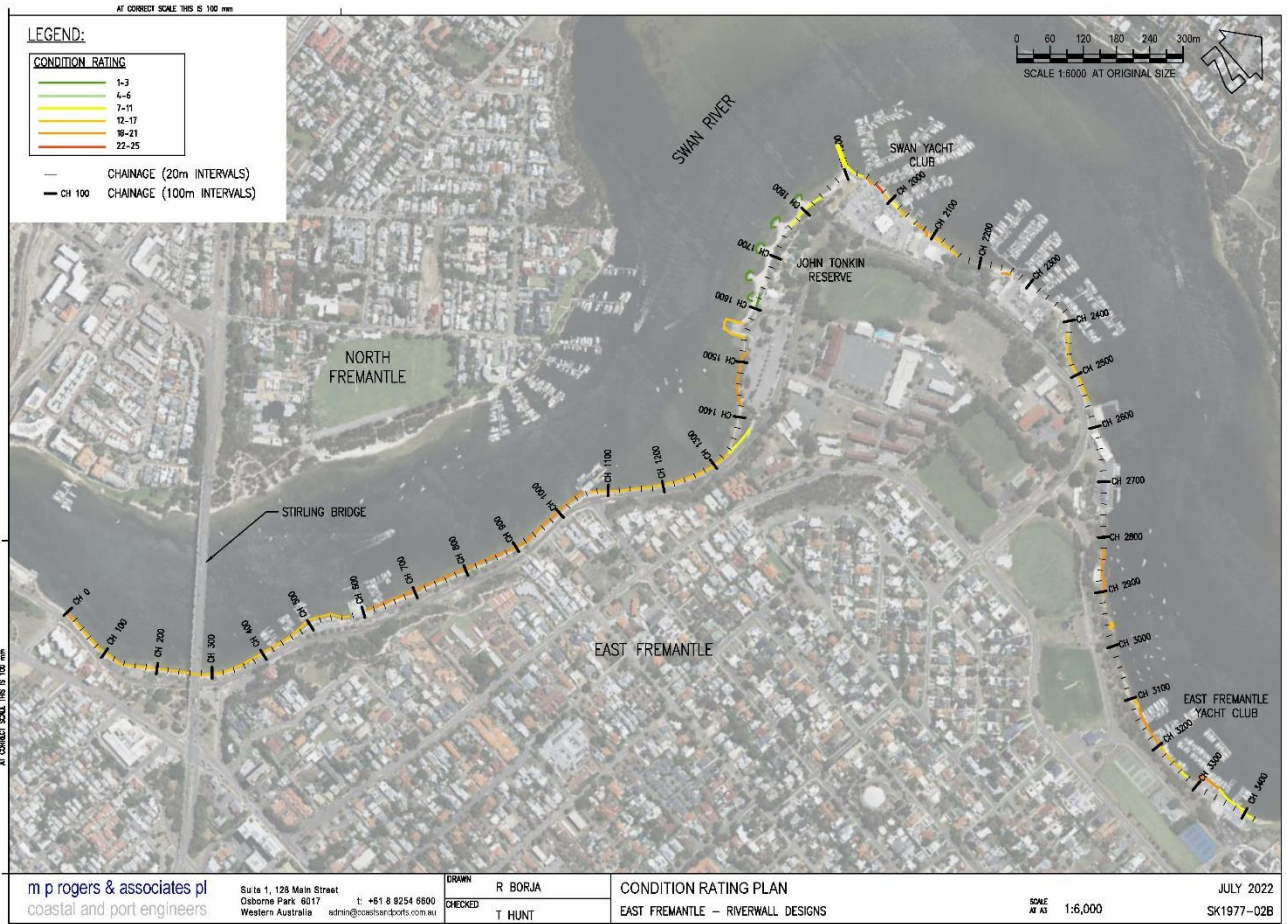

m p rogers & associates pl coastal and port engineers	Suite 1, 128 Main Street Osborne Park 6017 Western Australia t: +61 8 9254 8800 admin@osbornebots.com.au	DRAWN R BORJA	CONDITION RATING PLAN EAST FREMANTLE – RIVERWALL DESIGNS	SCALE AT A3 1:6,000	JULY 2022 SK1977-02B
		CHECKED T HUNT			

P:\MRK - Paying Jobs\K1977 ToE\Riverwall Design\E MRK Design\Sketches\SK1977-02

m p rogers & associates pl  
[www.coastsandports.com.au](http://www.coastsandports.com.au)



Attachment -2

Operations Review 2021-22 - Update

Jan-22

Jan-22

High Priority
Medium Priority
Low Priority

Status	66	%
Ongoing	40	61%
Completed	15	23%
No Action	11	17%

Focus Area	No	Priority	Recommendations	Timeline (year to be completed)	Action taken as of 21/10/21	Status
Culture	1	M	Investigate why the Operations Department has such a high level of absenteeism, and what measures could possibly be introduced to lower this rate.	2022-23	Levels have decreased in 2021, but ongoing discussions with outside staff on reasons why	Ongoing
Culture	2	L	Schedule regular field visits by Senior Management, including the Chief Executive Officer and Executive Managers	2021-22	Ongoing. CEO attends regular toolbox meetings to inform of Council decisions, and events	Ongoing
Culture	3	M	The MOS and OS be provided with training in effective performance management including how to have 'hard conversations' and deal with conflict.	2022-23	Ongoing, with more training to be looked at in future	Ongoing
Culture	4	H	Develop and implement specific measurable performance goals and targets to drive greater efficiency and effectiveness of operations.	2021-22	Parks schedules in draft form as of October 2021, needs final review	Ongoing
Culture	5	M	That the MOS & OS proactively monitor performance against individuals' goals and targets throughout the year.	2021-22	Individual goals to be created for each staff member, annual performance based, does HR have a template?	No action
Management	6	H	Develop Active Management tools and techniques for implementation.	2022-23	Ongoing	Ongoing
Management	7	H	Provide training on Active Management for Operations staff	2021-22	Training requirements to be incorporated into performance reviews annually. All outside staff are also spending 2 hours a fortnight undertaking computer training.	Ongoing
Management	8	M	Develop Active Management KPIs and integrate into Monthly Performance Reviews for the MOS and OS	2021-22	Similar to no 5 & 7	Ongoing
OSH	9	M	Raise the Safety Culture in Operations by regularly reviewing the OSH practices and the use of the OSH Policy and other OSH documents within Operations	2021-22	Started in Feb 2021, with SWM looked at, with all reviewed and updated by September 2021	Ongoing
OSH	10	L	Provide additional appropriate OSH training for the MOS & OS	2022-23	EMTS attends OHS meetings and is aware of requirements	Completed
OSH	11	L	Implement Safety Action Plans for the MOS and OS	2022-23	OHS Action plan completed and being implemented	Completed
OSH	12	L	Investigate the feasibility of contracting a qualified OSH Coordinator on a part time basis to provide support to the development of OSH processes and practices and staff training	2021-22	Employed SIA to run with this process	Completed
Customer Request Management	13	M	That the Customer Service Group further review and map the workflow process for CSR's that require action by the Operations Department	2021-22	Coordinator Operations created matrix for customer service, May 2021	Completed
Customer Request Management	14	M	A process be put in place to ensure the MOS & OS take greater responsibility and accountability for CSR response performance	2021-22	Weekly meetings between EMTS and all individual direct reports to keep on top of CSR responses. CRS vastly improved in 2021	Ongoing
Customer Request Management	15	M	Implement a process to ensure a monthly review is undertaken of Operations' CRS performance and identify areas where maintenance improvement is required	2022-23	Maintenance schedules created, to align with staff performances	Ongoing
Customer Request Management	16	L	Introduce a Maintenance/Works Management System that generates and manages work using work orders	2022-23	Long term, if required	No action
Asset Management	17	H	Develop Technical Levels of Service and Maintenance Standards for all work carried out by Operations Crews	2021-22	Asset management plans being created and drafted by December 2021	Ongoing
Asset Management	18	H	Develop and implement a parks & reserves hierarchy and maintenance standard(s) as soon as possible to ensure appropriate standards are maintained all year round.	2021-22	To be created, with public opens spaces strategy	No action
Asset Management	19	H	Establish a regular testing and maintenance program for all reticulation systems, and that during the summer months the maintenance levels be increased to ensure any faults are identified as early as possible.	2021-22	Discussing with Supervisor of Parks, with a possible town wide retic pick up, to capture the data	No action
Asset Management	20	H	Develop a Verge Maintenance Policy / Statement with community input that can then be used to develop a work program and work standards to drive and guide Operations in the carrying out of Verge maintenance.	2022-23	Verge policy updated by Sustainability officer in conjunction with Operations	Completed
Work Planning	21	H	Development of a spreadsheet for infrastructure assets that contains service level information and relevant asset information to assist in programming maintenance.	2022-23	Asset management plans to include spreadsheet and levels of information needed	Ongoing
Work Planning	22	H	That as a priority the Operations Department review the loss of productive time, and implement measures to ensure more efficient work practices	2021-22	Reduced works staff coming into depot at morning tea as of May 2021	Ongoing

Attachment -2

Work Planning	23	H	Operations to develop and implement an Annual Works Plan covering all the work to be done for the year, including resource capability.	2021-22	Started in Feb 2021, which includes all scheduled works for parks & Eng. Buildings also being worked on by Coordinator Operations	Ongoing
Work Planning	24	M	Develop and implement four/six weekly maintenance plans for each crew based on the Master Schedule	2021-22	Schedules created, aligning service delivery expectations and staff numbers	Completed
Work Planning	25	L	Review and monitor maintenance plans on a fortnightly basis to adjust for seasonal variation and unplanned activity	2021-22	Schedules being created, aligning service delivery expectations and staff numbers	Ongoing
Work Planning	26	M	Supervisor and team leaders are to be made accountable for the delivery of work on the plans	2020-21	Majority of capital works to be completed before December 2021	Ongoing
Work Planning	27	M	Manager and supervisor to actively manage employees in the delivery of maintenance plans	2021-22	Something to include in annual performance reviews	Ongoing
Work Planning	28	L	Develop an internal effectiveness checklist for quality of work that can be used by Manager, Supervisor and Team Leaders when undertaking site visits	2022-23	Long term, if required	No action
Work Planning	29	L	The Manager, Supervisor and Team Leaders to meet regularly to discuss the checklists and identify remedial actions	2020-21	EMTS meets weekly with staff	Ongoing
Oval Mowing and Gardening Service Areas	30	H	Develop a detailed scope of works and maintenance standards for the oval mowing, horticultural gardening and tree maintenance work required. Improve the work planning, scheduling and management of this work to determine if this work can be performed more effectively and efficiently in-house.	2020-21	Public open spaces strategy to include all of this information	No action
Oval Mowing and Gardening Service Areas	31	M	Implement a process to collect data to enable the calculation of robust garden maintenance work	2022-23	Long term, if required	No action
Parks and Reserves - Service Area	32	H	Develop a detailed scope of works and maintenance standard for the maintenance of Parks and Reserves	2021-22	Schedules being created, aligning service delivery expectations and staff numbers	Ongoing
Parks and Reserves - Service Area	33	H	Improve in-house work planning, scheduling and management of Parks and Reserves work to improve efficiencies or to explore contracting this work out.	2021-22	Schedules being created, aligning service delivery expectations and staff numbers	Ongoing
Verge Management Service Area	34	H	Develop a policy or statement that sets out why the Town is mowing certain verges and when, and to what standard the mowing will be carried out	2021-22	Mowing of town wide verges being reviewed, to go to a Council forum in November 2021	Ongoing
Verge Management Service Area	35	M	Develop a process for identifying and documenting which verges the Town will be mowing	2021-22	Mowing of town wide verges being reviewed, to go to a Council forum in November 2021	Ongoing
Verge Management Service Area	36	M	Develop a detailed scope of works and maintenance standards for the maintenance of verges	2022-23	Mowing of town wide verges being reviewed, to go to a Council forum in November 2021	Ongoing
Street Maintenance Service Area	37	H	Develop a detailed scope of works and maintenance standards for Street Maintenance work	2021-22	Asset management plans to include relevant information.	Ongoing
Street Maintenance Service Area	38	M	The Street Maintenance Crew be reduced to one FTE.	2022-23	Technical Services review being undertaken with staff numbers being looked at	Ongoing
Street Maintenance Service Area	39	H	Assess fitness for work for both incumbents in the Street Maintenance crew	2021-22	Reg on ext ended leave. To be reviewed before end of 2021.	Ongoing
Works Maintenance Service Area	40	M	Review the requirements of the AMP's for Roads, Footpaths and Drainage and develop a preventative maintenance program for these assets	2021-22	AMPs being reviewed and updated, to be completed by August 2021	Ongoing
Works Maintenance Service Area	41	M	Develop a detailed scope of works and maintenance standards for work that is to be done on Roads, Footpaths and Drainage assets	2022-23	Asset management plans to include this information	Ongoing
Works Maintenance Service Area	42	L	Improve the collection of data that will enable the calculation of robust unit rates for this work	2021-22	Long term, if required	Ongoing
Road Sweeping	43	H	Undertake a review of the current contract for road sweeping of Local Roads with a view to reducing service level, excluding business areas and other priority areas	2021-22	Street sweeping tender being approved by Council in November 2021. Completed	Completed
Capital Works Program	44	M	The Town employ a Technical Officer (or equivalent) to provide assistance to the MOS (New created EMTS) in the delivery of the annual works program and operations services departments.	2021-22	Hired ISA	Completed
Capital Works Program	45	M	If a TO is not employed, a Project Management Consultant specialising in the delivery of capital works be engaged to provide project assistance as and when required	2021-22	Hired ISA	Completed
Insourcing v Outsourcing	46	L	No further services in this area be considered for outsourcing until adequate data is collected and available, upon which a thorough cost benefit comparative analysis can be undertaken.	2022-23	All possibilities being looked at	Ongoing
Vehicle, Plant & Equipment Review	47	H	The current Plant List and 10 Year Plant Replacement Programme be updated as a priority	2021-22	Updated and current	Completed
Vehicle, Plant & Equipment Review	48	M	Work with Finance to explore Fleet Data Capture and Management opportunities within the Town's existing "Synergy" Financial System. Also, connectivity with Fuel and GPS systems.	2021-22	EMTS to discuss with finance	Ongoing
Vehicle, Plant & Equipment Review	49	M	Re-establish formal VPE maintenance and servicing process in electronic format	2022-23	Use of tablets being rolled out with outside staff	Ongoing
Vehicle, Plant & Equipment Review	50	M	Ensure ALL VPE is registered on Asset Register and managed accordingly	2022-23	Asset management plans to include	Ongoing
Vehicle, Plant & Equipment Review	51	L	Review and consider alternate approach(s) to light fleet replacement cycle and ownership	2021-22	Reviewed and fleet management guidelines created as of May 2021	Ongoing

Attachment -2

Vehicle, Plant & Equipment Review	52	M	Reintroduce appropriate cost benefit rigour into proposed VPE replacement, disposal and improvement decisions	2022-23	Asset management plans to include	Ongoing
Vehicle, Plant & Equipment Review	53	L	Explore additional resource either internal or external to assist in managing the VPE assets	2022-23	Databases to be managed internally. Data pickup may be outsourced for assets such as footpaths	Ongoing
Vehicle, Plant & Equipment Review	54	L	Develop and implement a policy, practice or guideline in terms of obligations for Officers allocated vehicles	2022-23	Vehicle policy created and implemented in early 2021	Completed
Staffing and Organisational Structure	55		As a first stage implement the following changes to the Operations structure: The Operations Manager position to be made obsolete, and a new Executive position (Executive Manager Technical Services) be created to better reflect the expectations for this position; The creation of a new position of a Technical Officer and The removal of the currently vacant General Hand Position	2021-22	Completed	Completed
Staffing and Organisational Structure	56	L	As a second stage implement a 4 crew structure within the Operations Structure with the removal of 2 General Hand Positions	2022-23	Technical Services review being undertaken with staff numbers being looked at	Ongoing
Data Collection & Performance Reporting	57	M	Identify relevant efficiency measures and commence data collection	2022-23	Long term, if required	No action
Data Collection & Performance Reporting	58	M	Implement a regime of the regular review of efficiency and effectiveness data	2022-23	Long term, if required	No action
Data Collection & Performance Reporting	59	M	Improve time recording methods to separate out non-work activities	2022-23	New payroll system implemented	Completed
Data Collection & Performance Reporting	60	M	Develop appropriate measures of performance and a reporting process for Operations	2022-23	Long term, if required	No action
Data Collection & Performance Reporting	61	M	Implement a Weekly Reporting Sheet for each team in Operations	2022-23	Maintenance schedules created, to align with staff performances	Ongoing
Data Collection & Performance Reporting	62	M	Develop a monthly reporting format for the information of the CEO	2022-23	Monthly cap works updated created, and individual worksheet for EMTS & CEO created to keep up to date	Completed
Data Collection & Performance Reporting	63	M	Instigate monthly performance review meeting for the Manager, Supervisor and Team Leaders	2022-23	Weekly meetings between EMTS and all individual direct reports to, monthly reporting required?	Ongoing
Information Technology Review	64	M	Implement the use of iPads by Team Leaders for managing timesheets, work check sheets and CSR's	2021-22	Completed	Completed
Information Technology Review	65	L	Investigate the option of implementing a tree management system	2021-22	Discussed with EMRS to get a tree pickup	Ongoing
Information Technology Review	66	L	Investigate the introduction of a Works Management System	2022-23	Long term, if required	No action

10 MATTERS BEHIND CLOSED DOORS

Nil.

11 CLOSURE OF MEETING

Cr Donovan and Mayor O'Neill thanked staff for the valuable information provided.

There being no further business, the Presiding Member declared the meeting closed at 7.58pm.

*I hereby certify that the Minutes of the ordinary meeting of the **Works Committee** of the Town of East Fremantle, held on **23 August 2022**, Minute Book reference **1. to 11.** were confirmed at the meeting of the Committee on*

*27 SEPTEMBER 2022*

*[Signature]*  
\_\_\_\_\_  
**Presiding Member**