

NGL 30.0m AND IS NOT
CHANGING, PATIO TO MATCH AT 0c
HOUSE IS + 1c IN HEIGHT

Scale 1:200

Colours

Framework
Gutters and trims
All Surfmist
Roof: Surfmist

Proposed Flat
Patio only

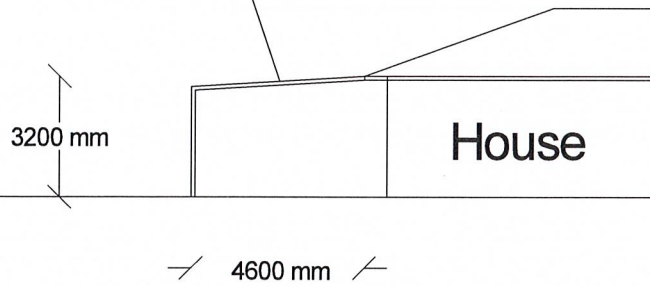

NGL 30.0m AND IS NOT
CHANGING, PATIO TO MATCH AT 0c
HOUSE IS + 1c IN HEIGHT

Scale 1:200

Proposed Flat
Patio

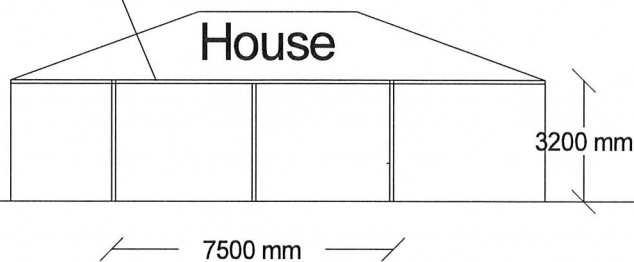

Address: 11 Oakover St, East Fremantle, 6158

Statement: The Gutters and downpipe system will be designed in accordance with the BCA part 3.5.2 and shall discharge clear of the building. Disposed of stormwater must not cause erosion, corrosion or other defects as a result of the method of disposal. If these are likely to occur, then disposal will be into earthware or pvc drains which shall empty into a soak well or other suitable approved stormwater scheme, if discharge of water is to the surface, it will not be allowed to flow to the adjoining private or public property.

Lot 271 #11
Address: Oakover St
East Fremantle, 6158
Scale: 1:250

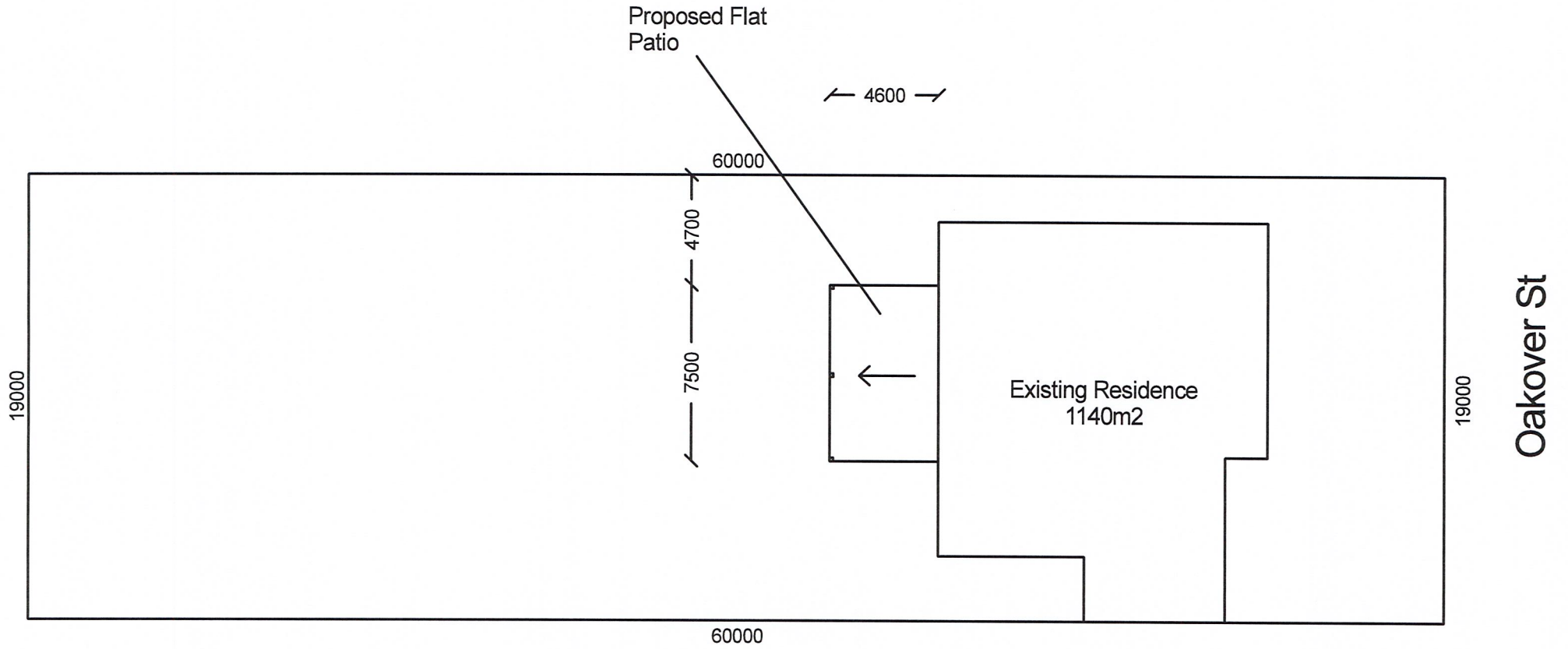

NGL · 300m AND IS NOT
CHANGING, PATIO TO MATCH AT 0c
HOUSE IS + 1c IN HEIGHT