

SITE PLAN
Scale: 1:200

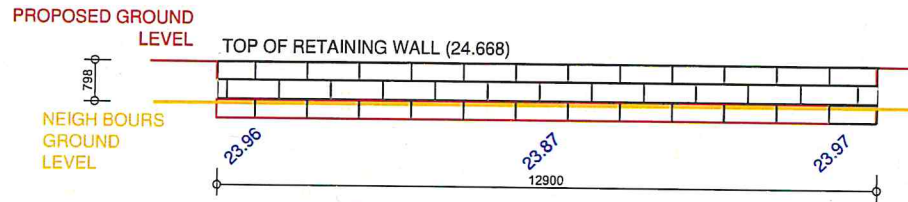

① **ELEVATION RETAINING WALL AND HEIGHTS**
1:100

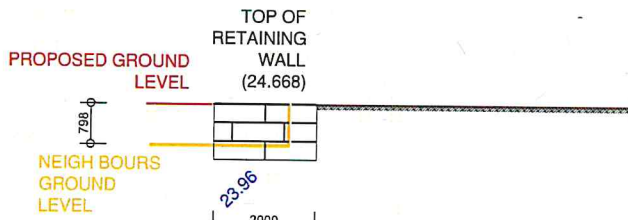

② **ELEVATION RETAINING WALL AND HEIGHTS**
1:100

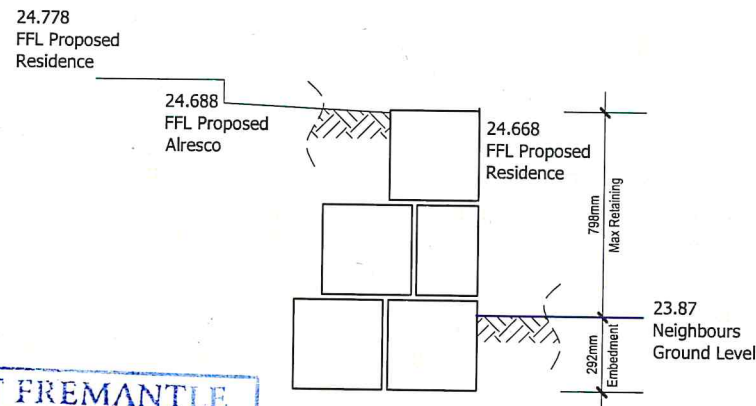

RETAINING WALL DETAIL
SCALE 1:20

**TOWN OF EAST FREMANTLE
PLANNING APPLICATION**

DATE No.

17 JUL 2023 P 037-23

RECEIVED

Drawn By: DAVID REID		
Date: 11 June 2023		
Scale: As Noted (A3)		
Rev No: B		
Dwg No: A01		
Job No: NA		
REV B	DR	11-06-23 UPDATED TO INCLUDE 2m RETURN ON RETAINING WALL
REV A	DR	6-11-22 ISSUED FOR APPROVAL

**RETAINING WALL
PLAN, ELEVATION
& DETAIL**

Project Details:
Proposed Retaining for:
B Willoughby & B Roche,
Lot 3, No. 5 Osborne Road
East Fremantle