

13 CLAYTON STREET, EAST FREMANTLE

DEVELOPMENT APPLICATION

28.08.2020

DAVID BARR ARCHITECTS

11 CLAYTON



13 CLAYTON



15 CLAYTON



PHOTO MONTAGE OF EXISTING STREETScape

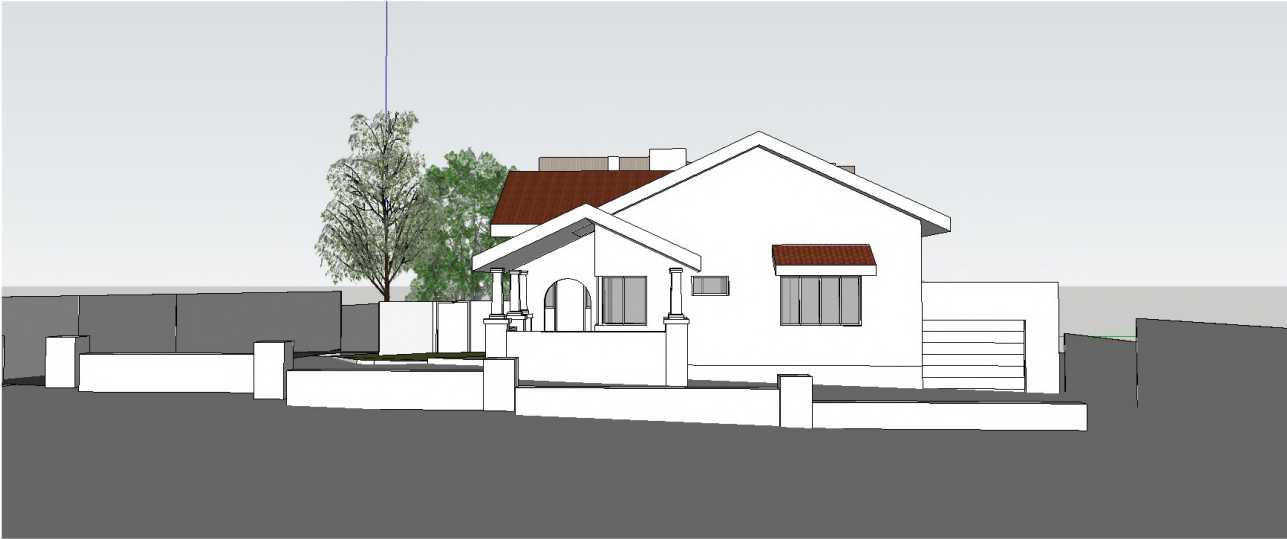

PERSPECTIVE VIEW OF 13 CLAYTON STREET WITH PROPOSED ADDITION TO THE REAR
(STANDING ON FOOTPATH ACROSS CLAYTON STREET)
(FRONT TREES REMOVED FOR CLARITY)

NOTE: This is an uncontrolled document issued for information purposes only, unless the "checked" sections are signed and completed. This is a CAD drawing. Do not amend manually.

© COPYRIGHT. This design & drawing remains the property of Cast Collective Pty. Ltd. trading as David Barr Architects. It may not be used for any purpose without the express written authority. Any unauthorised changes made to this design constitutes and infringement of Copyright.

A		28/08/2020	DEVELOPMENT APPLICATION		
ISSUE	DATE		REVISION		
PROJECT			PROJECT #:		
13 CLAYTON STREET, EAST FREMANTLE			A20016		
CLIENT		RIET D'HAUWE		DWG #:	
		SCALE	1 : 10		
		DRAWN	DS		
DWG		STREETSCAPE SURVEY		_DA100	
		CHKD	DB		
				REVISION	A

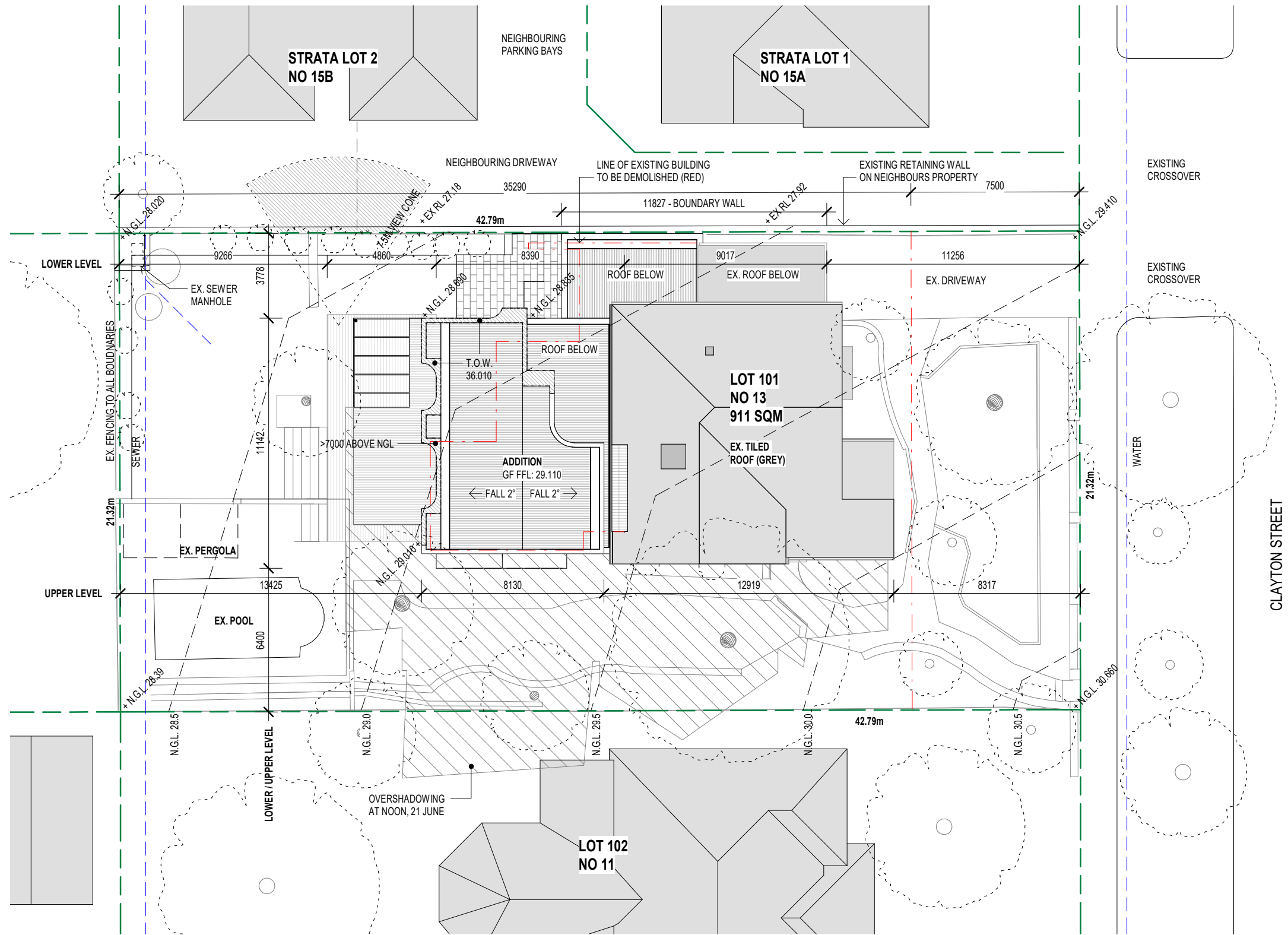

1 SITE PLAN
1 : 200

GENERAL NOTES

SITE AREA = 911m²
DENSITY = R12.5
OPEN SPACE (MIN 55%) = 501m²
OPEN SPACE ACTUAL = 618m² (68%)

INTERNAL AREAS

EX. GARAGE INTERNAL = 18m²
EX. GROUND FLOOR INTERNAL = 72m²
GROUND FLOOR INTERNAL = 96m²
UPPER LEVEL INTERNAL = 52m²
TOTAL = 238m²

LANDSCAPE NOTE:

ALL TREES, GARDENS AND LAWNS ARE EXISTING AND ARE TO REMAIN

STORMWATER TREATMENT:

ALL STORMWATER TO BE CONTAINED ON SITE WITH SOAKWELLS. REFER TO THE ROOF PLAN FOR DETAIL

OVERSHADOWING:

3% OVERSHADOWING ON NEIGHBOURS PROPERTY AT NOON, 21 JUNE (25% ALLOWABLE OVERSHADOWING)

NOTE: This is an uncontrolled document issued for information purposes only, unless the "checked" sections are signed and completed. This is a CAD drawing. Do not amend manually.

© COPYRIGHT. This design & drawing remains the property of Cast Collective Pty. Ltd. trading as David Barr Architects. It may not be used for any purpose without the express written authority. Any unauthorised changes made to this design constitutes and infringement of Copyright.

B 28/08/2020 DEVELOPMENT APPLICATION			PROJECT #:	
ISSUE	DATE	REVISION	A20016	
PROJECT			13 CLAYTON STREET, EAST FREMANTLE	
CLIENT			RIET D'HAUWE	
DWG			SCALE	1 : 200
SITE PLAN			DRAWN	DS
			CHKD	DB
			REVISION	B

DAVID BARR ARCHITECTS

A: 32 CLIFF STREET, FREMANTLE WA 6160 / M: 0438 895 119



© COPYRIGHT. This design & drawing remains the property of Cast Collective Pty. Ltd. trading as David Barr Architects. It may not be used for any purpose without the express written authority. Any unauthorised changes made to this design constitutes and infringement of Copyright.

EXISTING WALLS TO BE RETAINED (MASONRY)

EXISTING WALL / DOORS / WINDOWS TO BE DEMOLISHED

DAVID BARR ARCHITECTS A: 32 CLIFF STREET, FREMANTLE WA 6160 / M: 0438 895 119

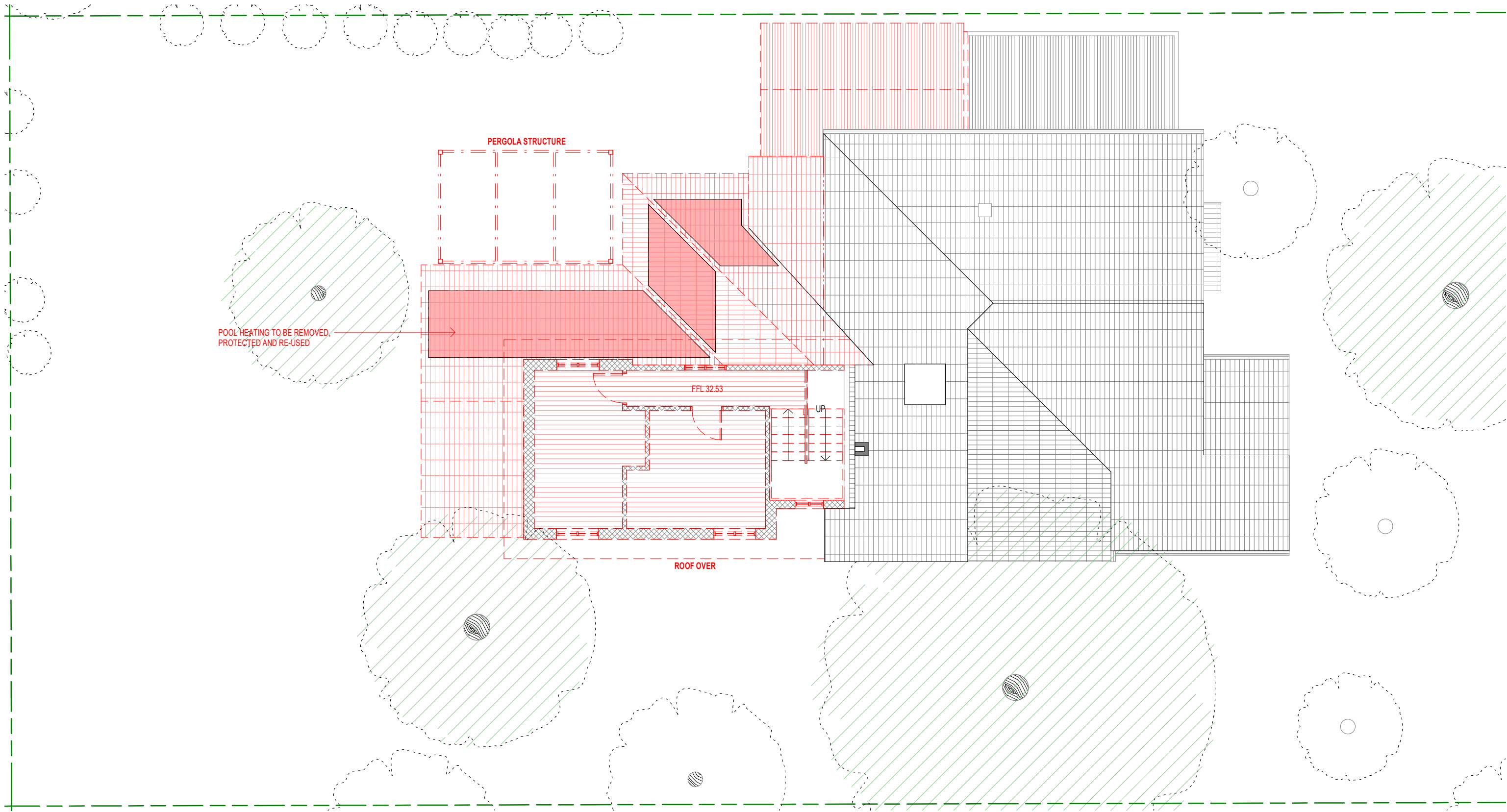

1

DEMOLITION - UPPER

1 : 100

DEMOLITION (PRINT IN COLOUR)

- EXISTING WALLS TO BE RETAINED (MASONRY)
- EXISTING WALL / DOORS / WINDOWS TO BE DEMOLISHED

NOTE: This is an uncontrolled document issued for information purposes only, unless the "checked" sections are signed and completed. This is a CAD drawing. Do not amend manually.

© COPYRIGHT. This design & drawing remains the property of Cast Collective Pty. Ltd. trading as David Barr Architects. It may not be used for any purpose without the express written authority. Any unauthorised changes made to this design constitutes and infringement of Copyright.

1

B 28/08/2020 DEVELOPMENT APPLICATION			PROJECT #:	
ISSUE	DATE	REVISION	A20016	
PROJECT	13 CLAYTON STREET, EAST FREMANTLE		DWG #:	
CLIENT	RIET D'HAUWE		SCALE	1 : 100
DWG	DEMOLITION - UPPER LEVEL		DRAWN	DS
			CHKD	DB
			REVISION	B

DAVID BARR ARCHITECTS

A: 32 CLIFF STREET, FREMANTLE WA 6160 / M: 0438 895 119

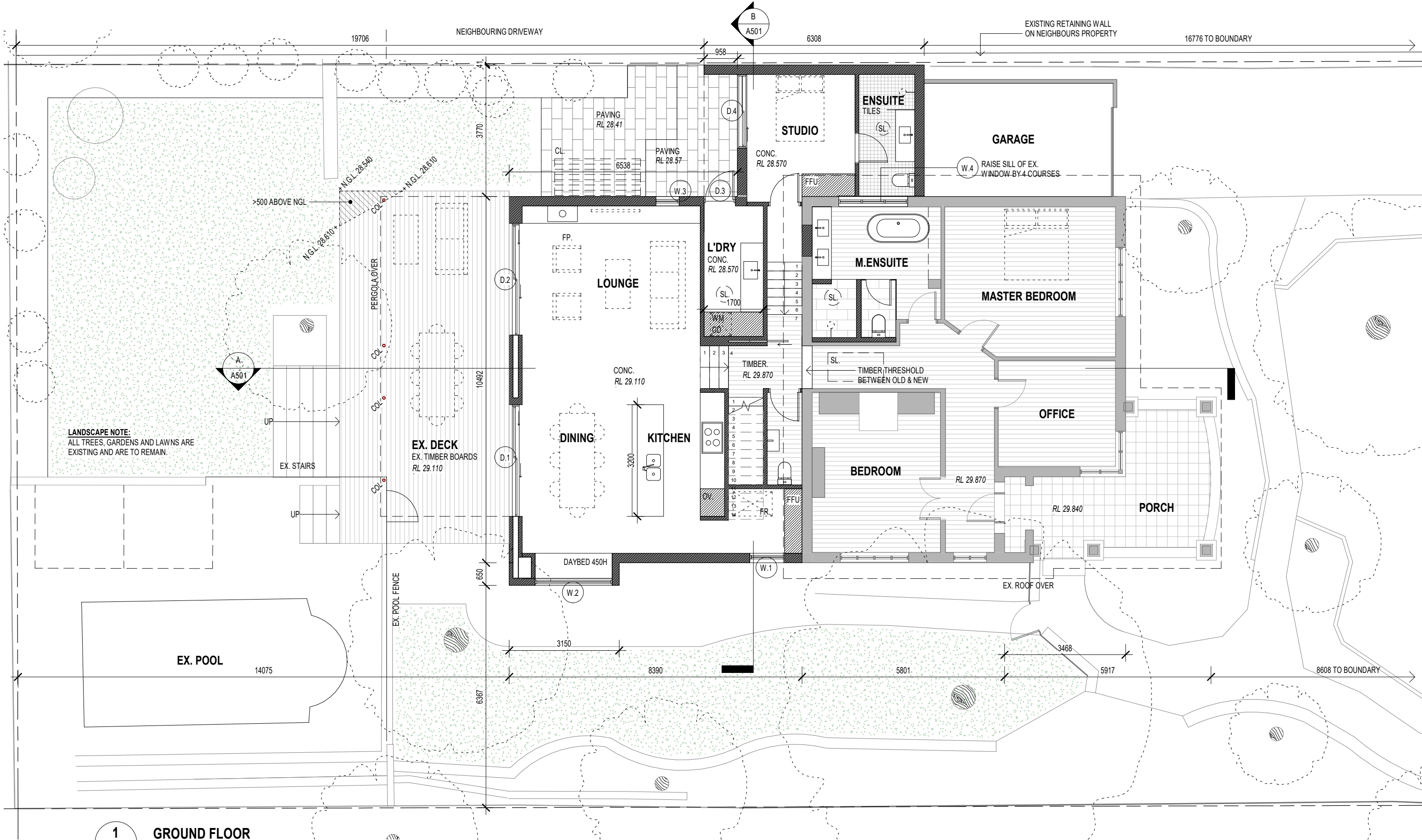

1 GROUND FLOOR
1:100

- PLAN LEGEND**
- EXISTING WALLS (MASONRY)
 - PROPOSED WALLS
 - SKYLIGHTS (ABOVE)
 - FIXED FURNITURE UNIT (FULL HEIGHT UNIT IS HATCHED)

NOTE: This is an uncontrolled document issued for information purposes only, unless the "checked" sections are signed and completed. This is a CAD drawing. Do not amend manually.

© COPYRIGHT. This design & drawing remains the property of Cast Collective Pty. Ltd. trading as David Barr Architects. It may not be used for any purpose without the express written authority. Any unauthorised changes made to this design constitutes and infringement of Copyright.

B		28/08/2020	DEVELOPMENT APPLICATION	
ISSUE	DATE	REVISION		
PROJECT		13 CLAYTON STREET, EAST FREMANTLE		PROJECT #: A20016
CLIENT	RIET D'HAUWE		SCALE	1 : 100
DWG	GROUND FLOOR PLAN		DRAWN	DS
			CHKD	DB
				REVISION
				B

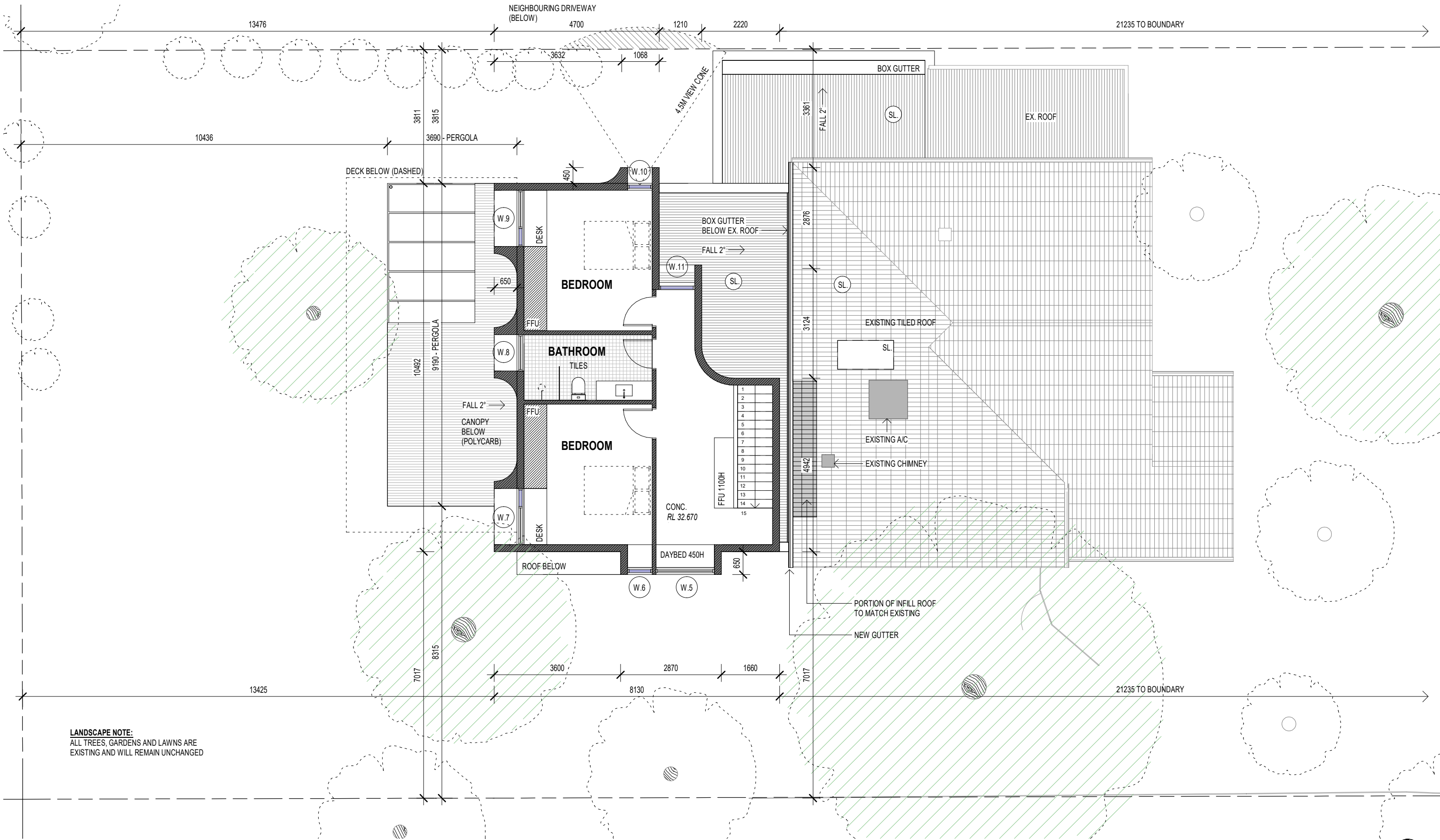

LANDSCAPE NOTE:
ALL TREES, GARDENS AND LAWNS ARE
EXISTING AND WILL REMAIN UNCHANGED

PLAN LEGEND

- EXISTING WALLS (MASONRY)
- PROPOSED WALLS
- SL. SKYLIGHTS (ABOVE)
- FFU. FIXED FURNITURE UNIT (FULL HEIGHT UNIT IS HATCHED)

NOTE: This is an uncontrolled document issued for information purposes only, unless the "checked" sections are signed and completed. This is a CAD drawing. Do not amend manually.

© COPYRIGHT. This design & drawing remains the property of Cast Collective Pty. Ltd. trading as David Barr Architects. It may not be used for any purpose without the express written authority. Any unauthorised changes made to this design constitutes and infringement of Copyright.

B		28/08/2020	DEVELOPMENT APPLICATION	
ISSUE	DATE		REVISION	
PROJECT	13 CLAYTON STREET, EAST FREMANTLE			PROJECT #: A20016
CLIENT	RIET D'HAUWE		SCALE 1 : 100	DWG #: _DA202
DWG	UPPER LEVEL PLAN		DRAWN DS	REVISION B
			CHKD DB	

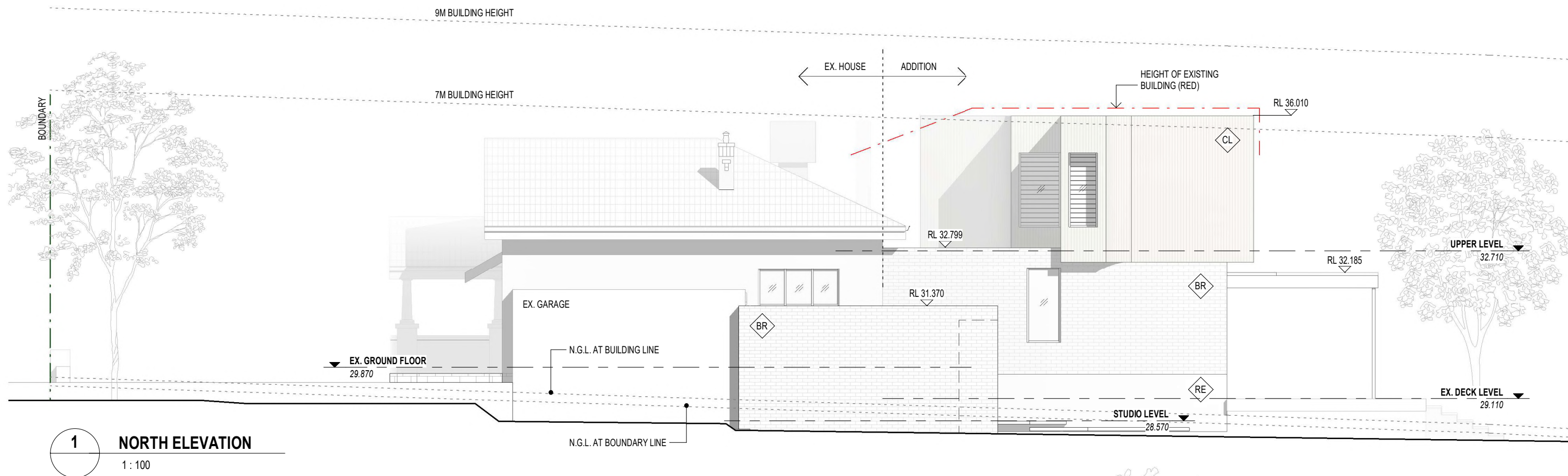

1 NORTH ELEVATION
1 : 100

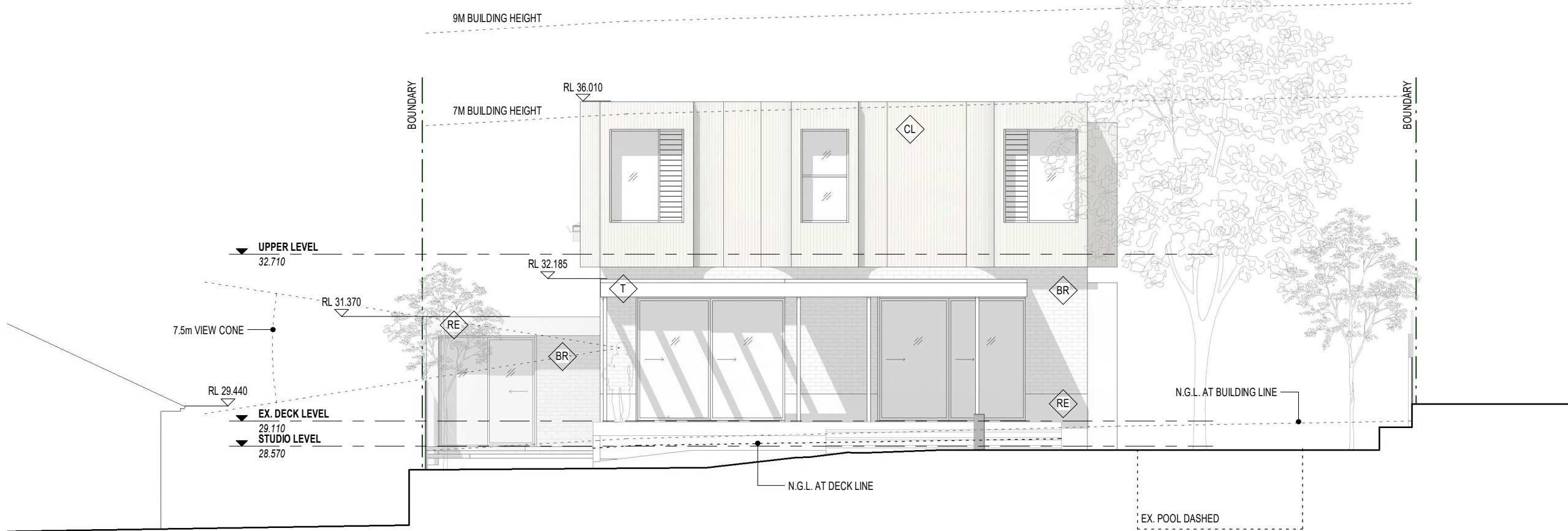

2 WEST ELEVATION
1 : 100

- MATERIAL LINING**
- BR BAGGED FACE BRICK
 - CL CLADDING - SHADOWCLAD OR RENDER
 - RE STIPPLED/STUCCO RENDER
 - T TIMBER (PAINTED)

NOTE: This is an uncontrolled document issued for information purposes only, unless the "checked" sections are signed and completed. This is a CAD drawing. Do not amend manually.

© COPYRIGHT. This design & drawing remains the property of Cast Collective Pty. Ltd. trading as David Barr Architects. It may not be used for any purpose without the express written authority. Any unauthorised changes made to this design constitutes and infringement of Copyright.

B		28/08/2020	DEVELOPMENT APPLICATION	
ISSUE	DATE		REVISION	
PROJECT			PROJECT #:	
13 CLAYTON STREET, EAST FREMANTLE			A20016	
CLIENT	RIET D'HAUWE		SCALE	1 : 100
DWG	ELEVATIONS		DRAWN	DS
			CHKD	DB
		REVISION		B
DAVID BARR ARCHITECTS		A: 32 CLIFF STREET, FREMANTLE WA 6160 / M: 0438 895 119		



BR
BAGGED FACE BRICK (PAINT FINISH)



RE
STIPPLED RENDER (PAINT FINISH)



T
TIMBER (PAINT FINISH)



CL
SHADOWCLAD (ROUGH SAWN)



CL
STIPPLED RENDER (PAINT FINISH)

NOTE: This is an uncontrolled document issued for information purposes only, unless the "checked" sections are signed and completed. This is a CAD drawing. Do not amend manually.

© COPYRIGHT. This design & drawing remains the property of Cast Collective Pty. Ltd. trading as David Barr Architects. It may not be used for any purpose without the express written authority. Any unauthorised changes made to this design constitutes and infringement of Copyright.

A		28/08/2020	DEVELOPMENT APPLICATION	
ISSUE	DATE		REVISION	
PROJECT	13 CLAYTON STREET, EAST FREMANTLE			PROJECT #: A20016
CLIENT	RIET D'HAUWE		SCALE 1 : 10	DWG #: _DA403
DWG	MATERIAL SELECTIONS		DRAWN DS	
			CHKD DB	REVISION A