

TOWN OF EAST FREMANTLE
 PLANNING APPLICATION
 DATE No
 11 MAR 2020 P 024 - 20
RECEIVED

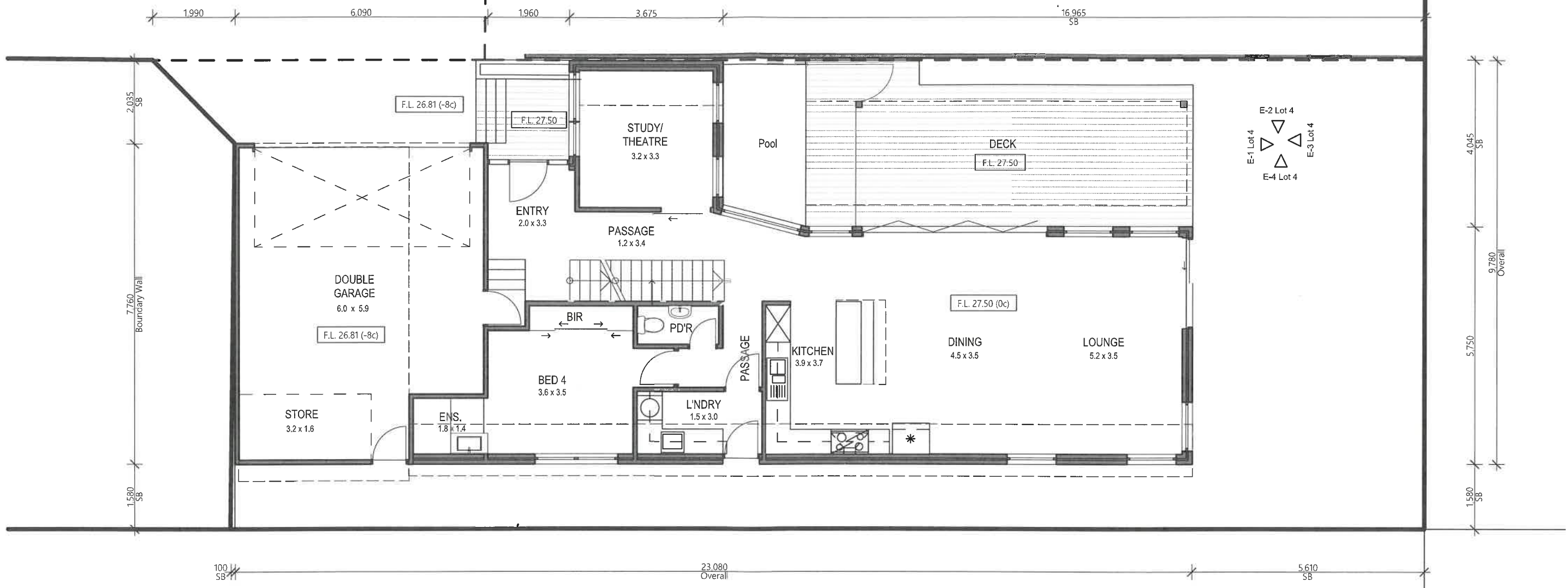

0. Ground Floor Plan - Lot 4 1:100



address : Unit 3 No5 Hathor Way Bibra Lake
 Ph. : (08) 9 494 2001
 web: www.sidiconstruction.com.au Email: admin@sidiconstruction.com.au

CLIENT|PROJECT:
 3 new grouped dwellings for Corey Parsons at
 8 Allen st (Lot 261) East Fremantle

DRAWING TITLE
 Ground Floor Plan Lot 4

PROJECT STATUS:
 Planning Application

DESIGNER:
 A I
 DRAWN:
 ARIFIN IRIKS

SCALE:
 As shown @ A3
 REVISION DATE:
 10/03/2020

PROJECT NO:
 0000
 REVISION
 0000

DWG NO:
 09