

TOWN OF EAST FREMANTLE
 PLANNING APPLICATION
 No. 11 MAR 2020 P 024-20
RECEIVED

FINISHES SCHEDULE

- | | |
|--|--|
| 1 Weatherex - Rubix - Paint Finish - Star White | 8 Colourbond - Monument Matte |
| 2 Weatherex - Weathergroove, (smooth 150) - Star White | 9 Colourbond - Surfmist |
| 3 Fielders - Prominence - Monument, Matte | 10 Glass - Dark |
| 4 Masonry - Face Brick - Recycled Reds | 11 Timber - Oil Finish |
| 5 Masonry - Sand Rendered - Paint Finish - Monument | 12 Marine Ply |
| 6 Masonry - Sand Render - Paint Finish - Star White | 13 Fibre Cement Sheet - Paint Finish - White |
| 7 Steel - Paint Finish - Monument | 14 CFC - Paint Finish - Select Colour |

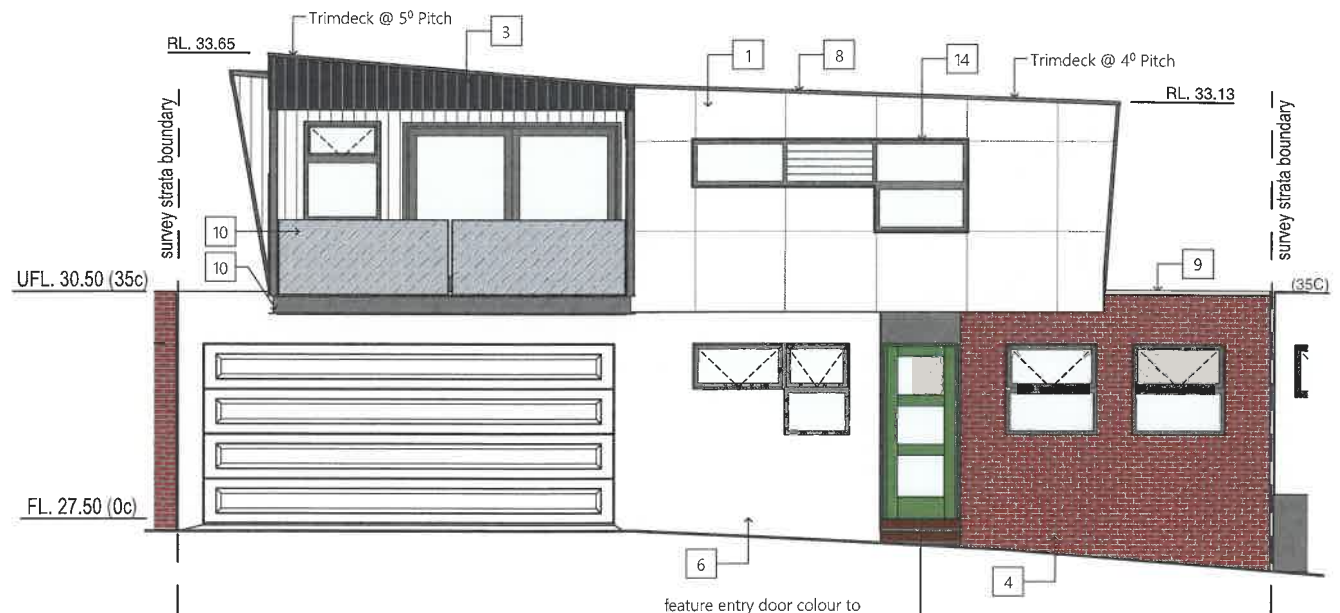

E-1 - Lot 3 West Elevation 1:100

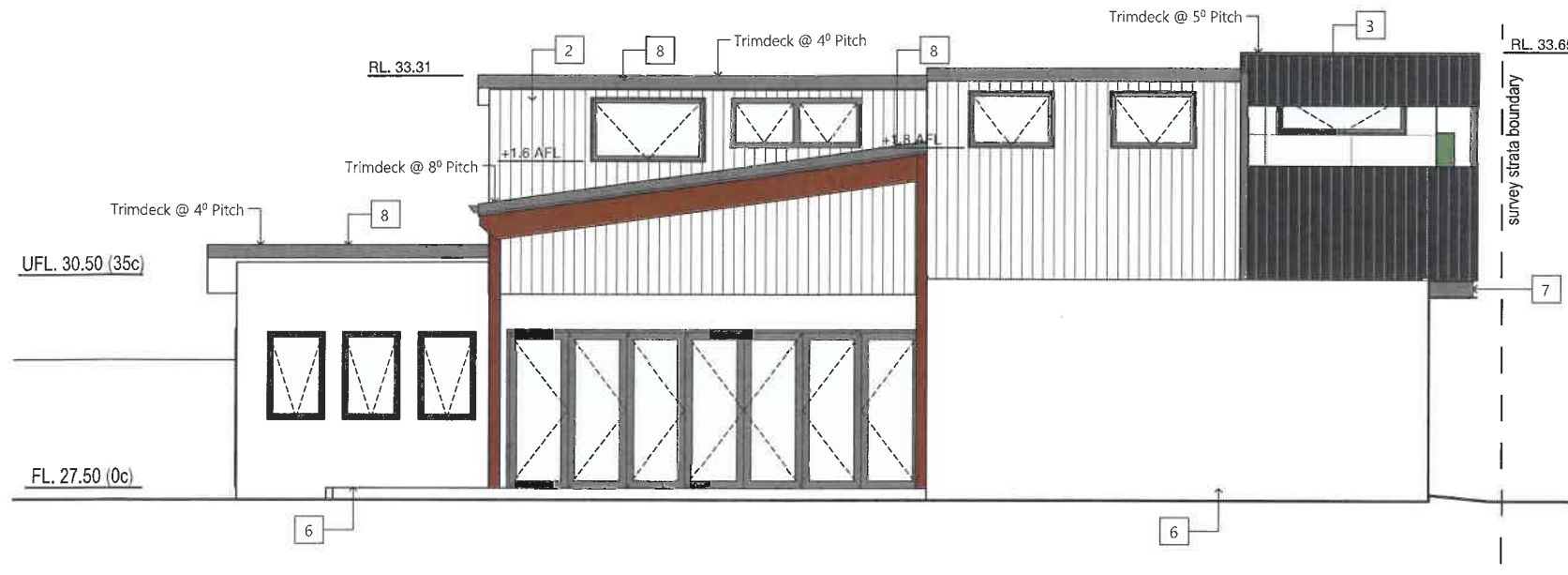

E-2 Lot 3 North Elevation 1:100

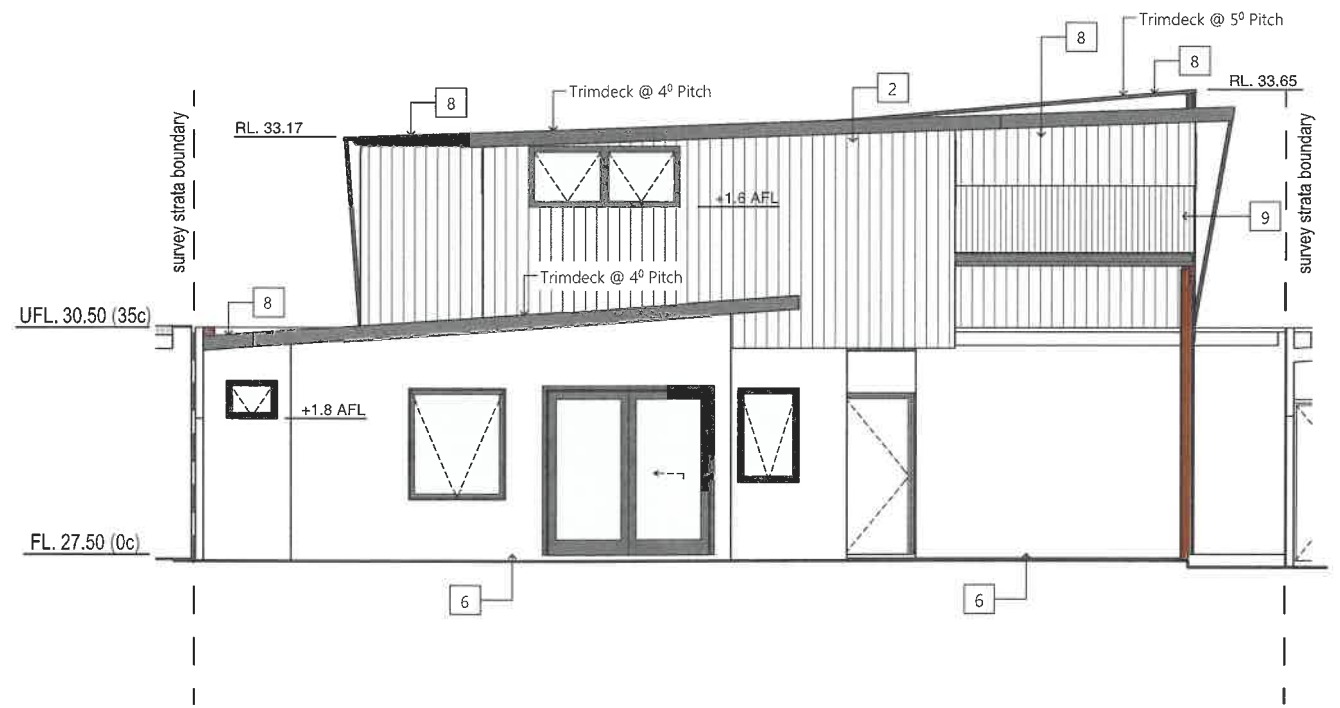

E-3 Lot 3 East Elevation 1:100

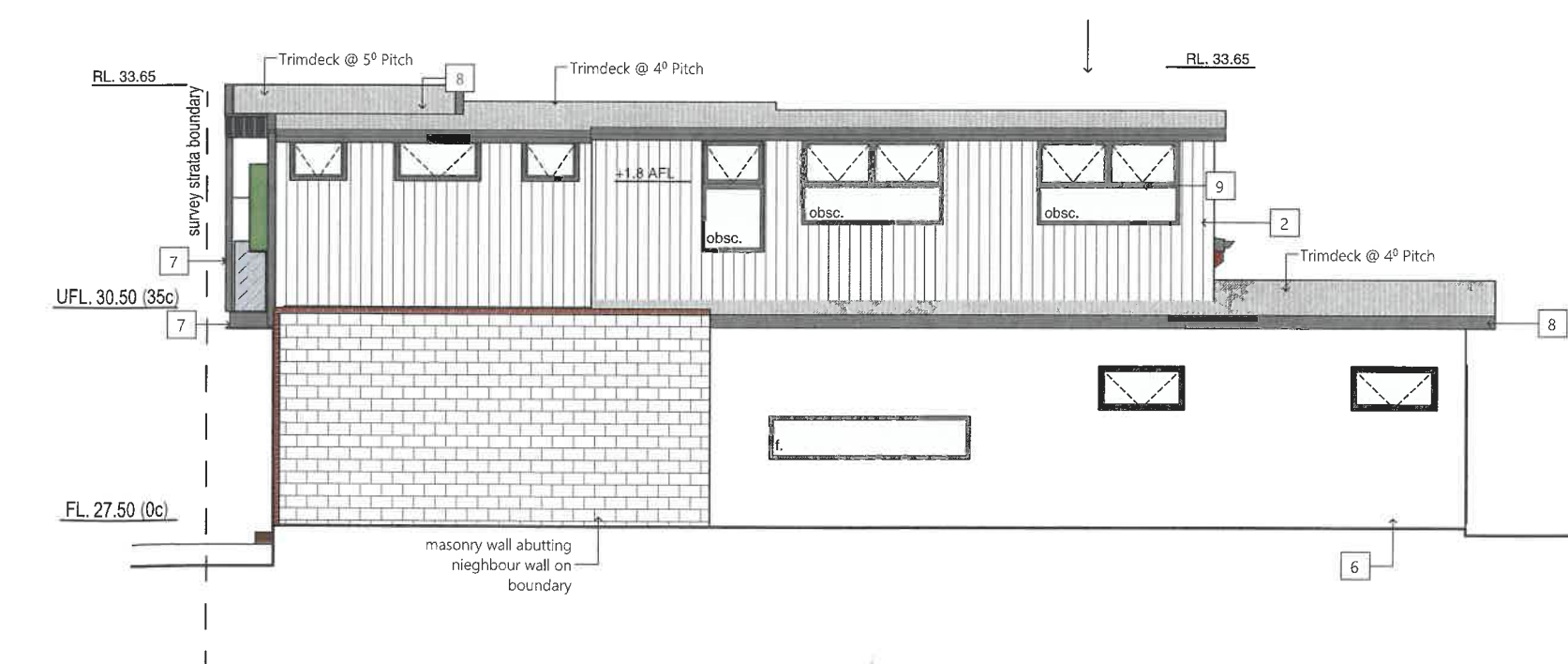

E-4 Lot 3 South Elevation 1:100



address : Unit 3 No5 Hathor Way Bibra Lake
 Ph. : (08) 9 494 2001
 web: www.sidiconstruction.com.au Email: admin@sidiconstruction.com.au

CLIENT|PROJECT:
 3 new grouped dwellings for Corey Parsons at
 8 Allen st (Lot 261) East Fremantle

DRAWING TITLE
 Elevations Lot 3

PROJECT STATUS:
 Planning Application

DESIGNER:
 A I
 DRAWN:
 ARIFIN IRIKS

SCALE:
 As shown @ A3
 REVISION DATE:
 10/03/2020

PROJECT NO:
 0000
 REVISION
 0000

DWG NO: