

TOWN OF EAST FREMANTLE  
 PLANNING APPLICATION  
 DATE No  
 11 MAR 2020 P 024-20  
**RECEIVED**

**FINISHES SCHEDULE**

- |  |  |
|--|--|
| 1 Weatherex - Rubix - Paint Finish - Star White        | 8 Colourbond - Monument Matte                |
| 2 Weatherex - Weathergroove, (smooth 150) - Star White | 9 Colourbond - Surfist                       |
| 3 Fielders - Prominence - Monument, Matte              | 10 Glass - Dark                              |
| 4 Masonry - Face Brick - Recycled Reds                 | 11 Timber - Oil Finish                       |
| 5 Masonry - Sand Rendered - Paint Finish - Monument    | 12 Marine Ply                                |
| 6 Masonry - Sand Render - Paint Finish - Star White    | 13 Fibre Cement Sheet - Paint Finish - White |
| 7 Steel - Paint Finish - Monument                      | 14 CFC - Paint Finish - Select Colour        |

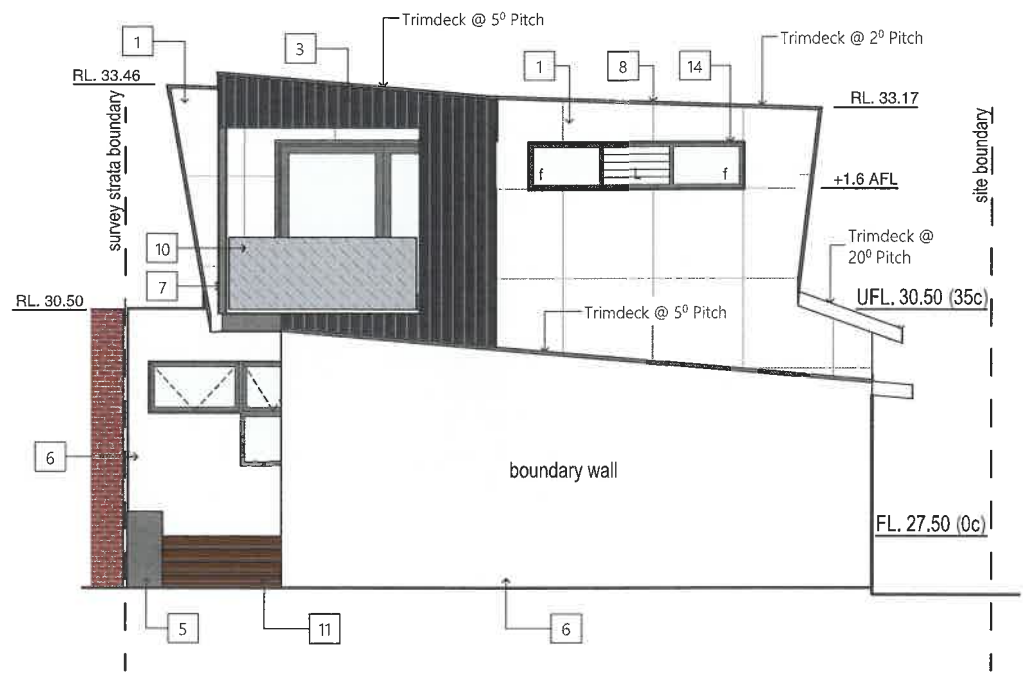

E-1 Lot 4 West Elevation 1:100

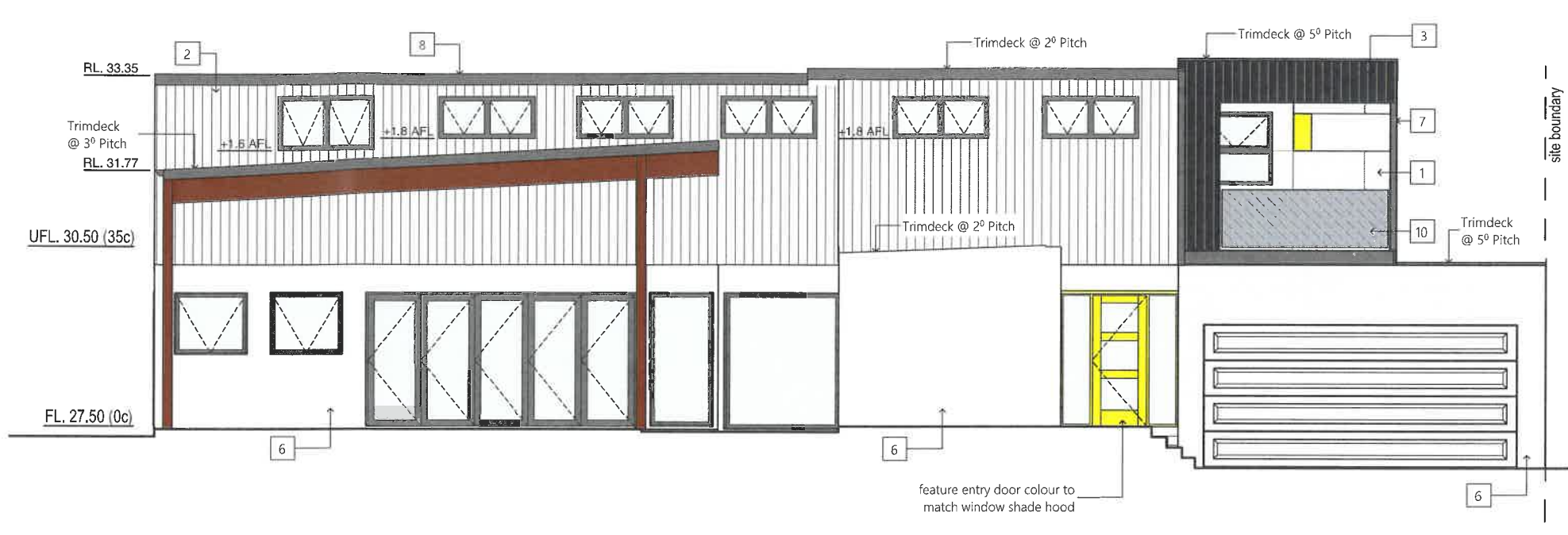

E-2 Lot 4 North Elevation 1:100



E-3 Lot 4 East Elevation 1:100

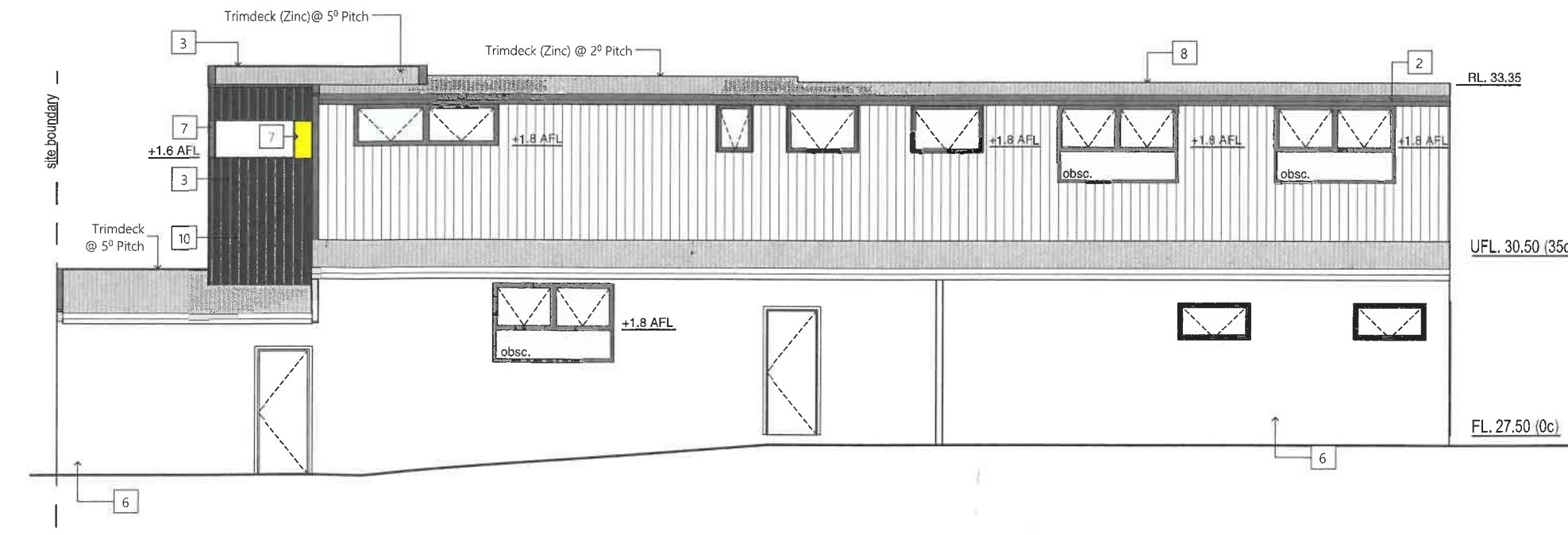

E-4 Lot 4 South Elevation 1:100



address : Unit 3 No5 Hather Way Bibra Lake  
 Ph. : (08) 9 494 2001  
 web: www.sidiconstruction.com.au Email: admin@sidiconstruction.com.au

CLIENT|PROJECT:  
 3 new grouped dwellings for Corey Parsons at  
 8 Allen st (Lot 261) East Fremantle

DRAWING TITLE  
 Elevations Lot 4

PROJECT STATUS:  
 Planning Application

DESIGNER:  
 A I  
 DRAWN:  
 ARIFIN IRIKS

SCALE:  
 As shown @ A3  
 REVISION DATE:  
 10/03/2020

PROJECT NO:  
 0000  
 REVISION  
 0000

DWG NO: