

EXISTING BASEMENT / GROUND FLOOR PLAN EXISTING APARTMENT 1

PROJECT

PROPOSED RESIDENCE

FOR KELLY & BIRSAN KASUMOVIC
188 PRESTON POINT ROAD
EAST FREMANTLE

MICK RULE
DESIGN

SCALE	DRAWN	DATE
1 : 200	MR	05.02.2021
JOB No.	SHEET SIZE	
KELLY	A3	

COPYRIGHT: THE COPYRIGHT OF THESE DRAWINGS
AND ALL PARTS THEREOF REMAIN THE PROPERTY OF
MICK RULE (B. ARCH).

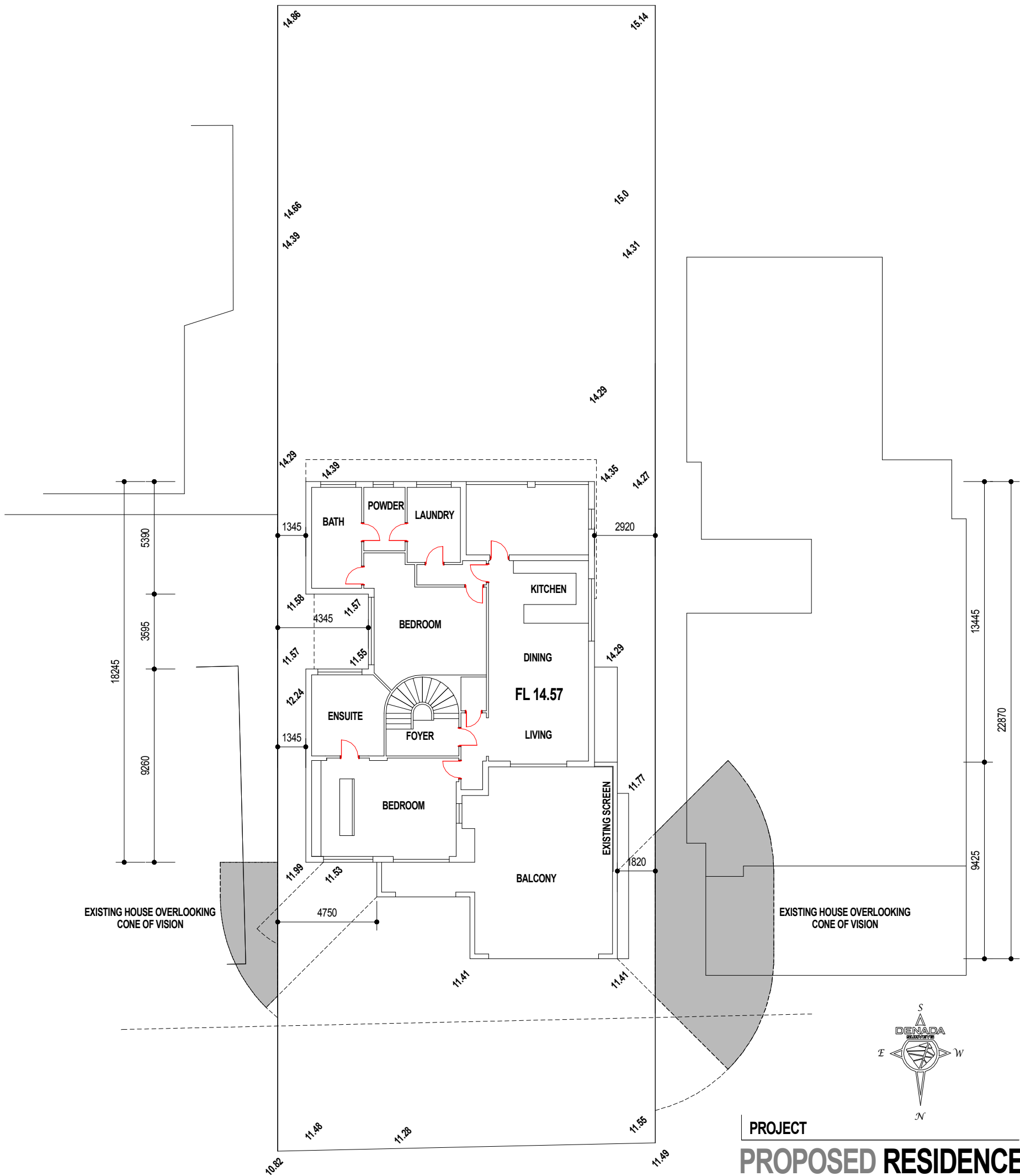

EXISTING UPPER FLOOR / GROUND FLOOR PLAN EXISTING APARTMENT 2

PROJECT
PROPOSED RESIDENCE
FOR KELLY & BIRSAN KASUMOVIC
188 PRESTON POINT ROAD
EAST FREMANTLE

**MICK RULE
DESIGN**

SCALE	DRAWN	DATE
1 : 200	MR	05.02.2021
JOB No.	SHEET SIZE	
KELLY	A3	

COPYRIGHT: THE COPYRIGHT OF THESE DRAWINGS
AND ALL PARTS THEREOF REMAIN THE PROPERTY OF
MICK RULE (B. ARCH).

AMENDED

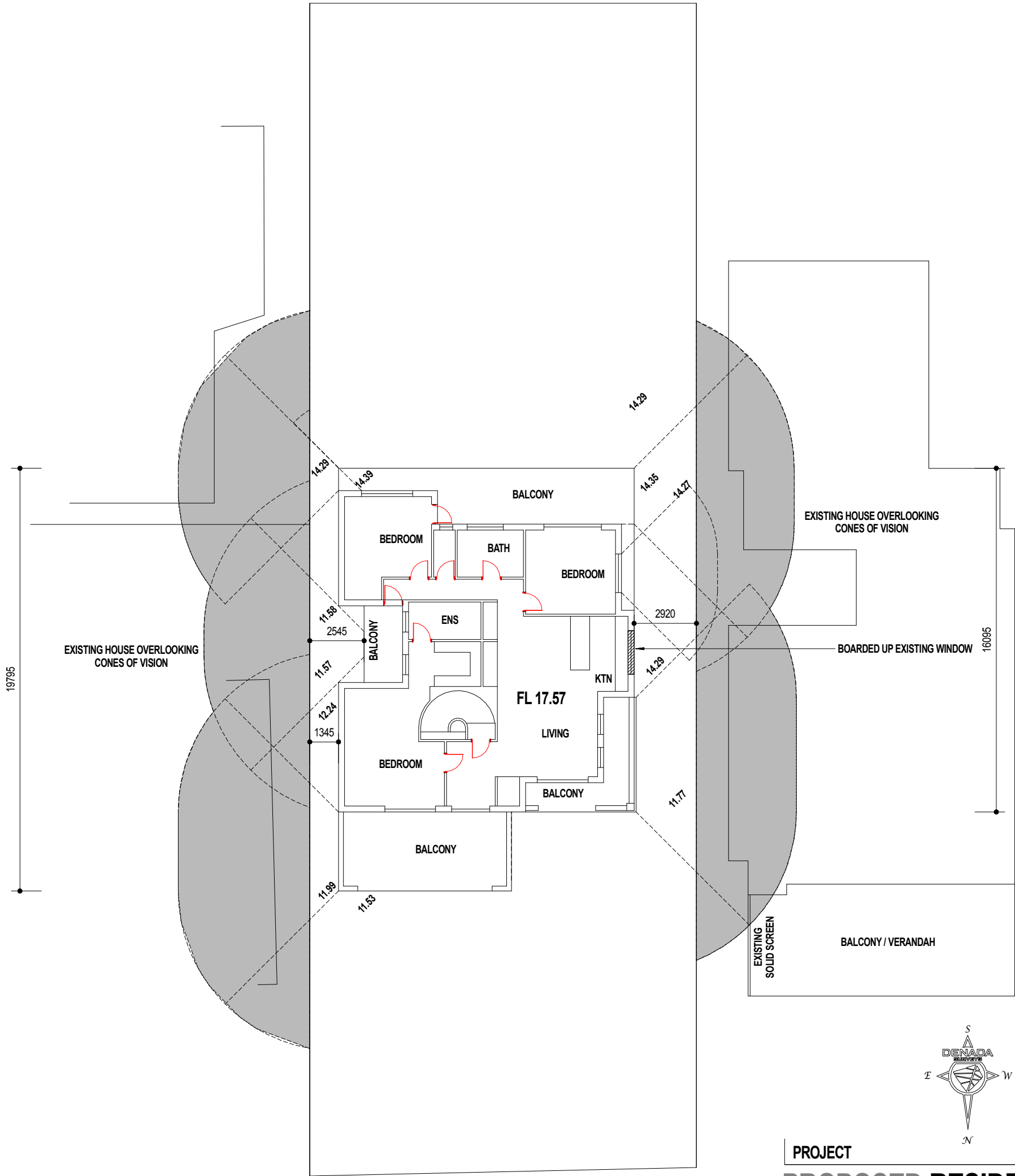

EXISTING UPPPER FLOOR EXISTING APARTMENT 3

PROJECT
PROPOSED RESIDENCE
FOR KELLY & BIRSAN KASUMOVIC
188 PRESTON POINT ROAD
EAST FREMANTLE

**MICK RULE
DESIGN**

SCALE	DRAWN	DATE
1 : 200	MR	05.02.2021
JOB No.	SHEET SIZE	
KELLY	A3	

COPYRIGHT: THE COPYRIGHT OF THESE DRAWINGS
AND ALL PARTS THEREOF REMAIN THE PROPERTY OF
MICK RULE (B. ARCH).

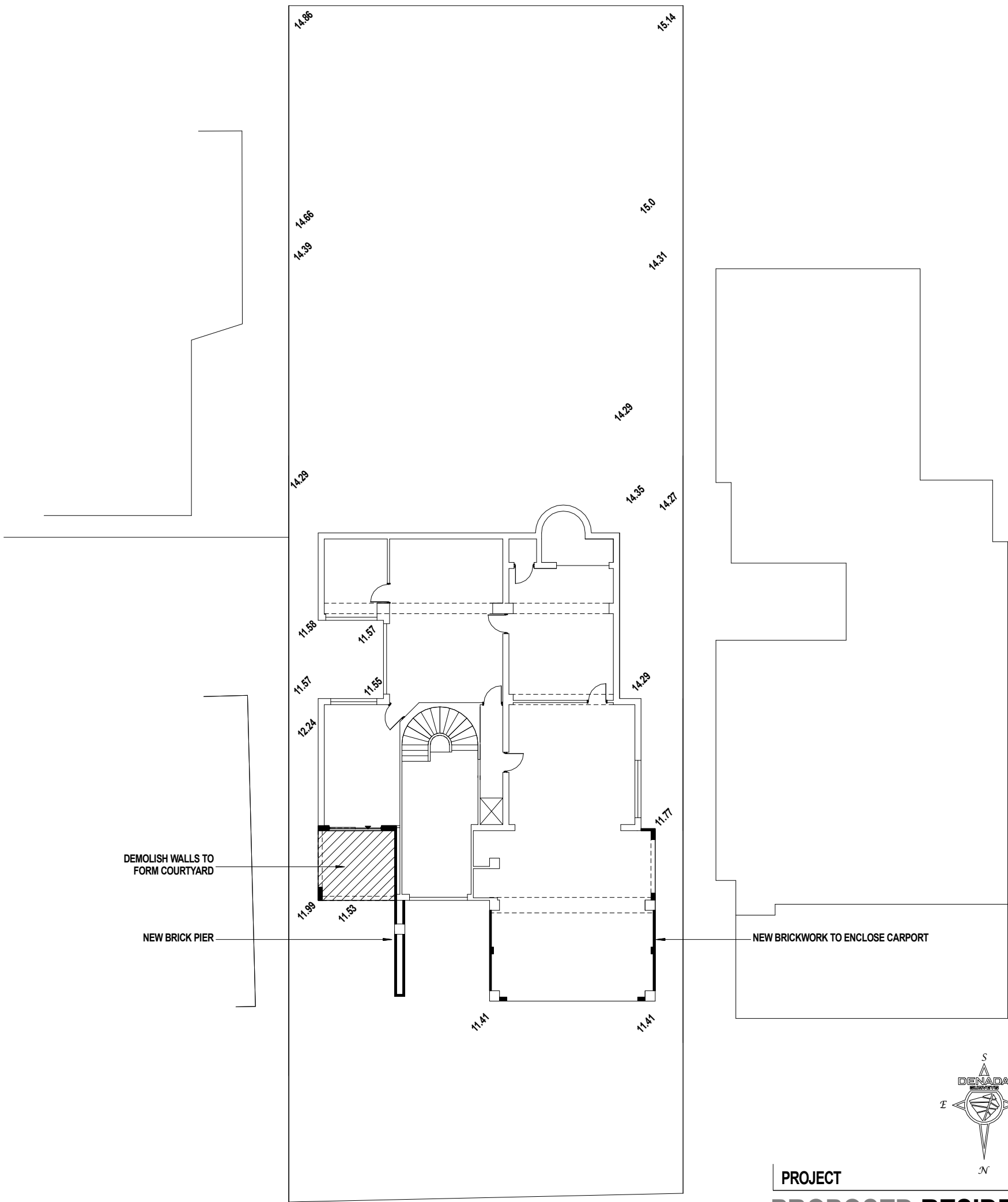

PROPOSED EXTERNAL WORKS TO BASEMENT / GROUND FLOOR PLAN

PROJECT
PROPOSED RESIDENCE
FOR KELLY & BIRSAN KASUMOVIC
188 PRESTON POINT ROAD
EAST FREMANTLE

**MICK RULE
DESIGN**

SCALE	DRAWN	DATE
1 : 200	MR	05.02.2021
JOB No.	SHEET SIZE	
KELLY	A3	

COPYRIGHT: THE COPYRIGHT OF THESE DRAWINGS
AND ALL PARTS THEREOF REMAIN THE PROPERTY OF
MICK RULE (B. ARCH).

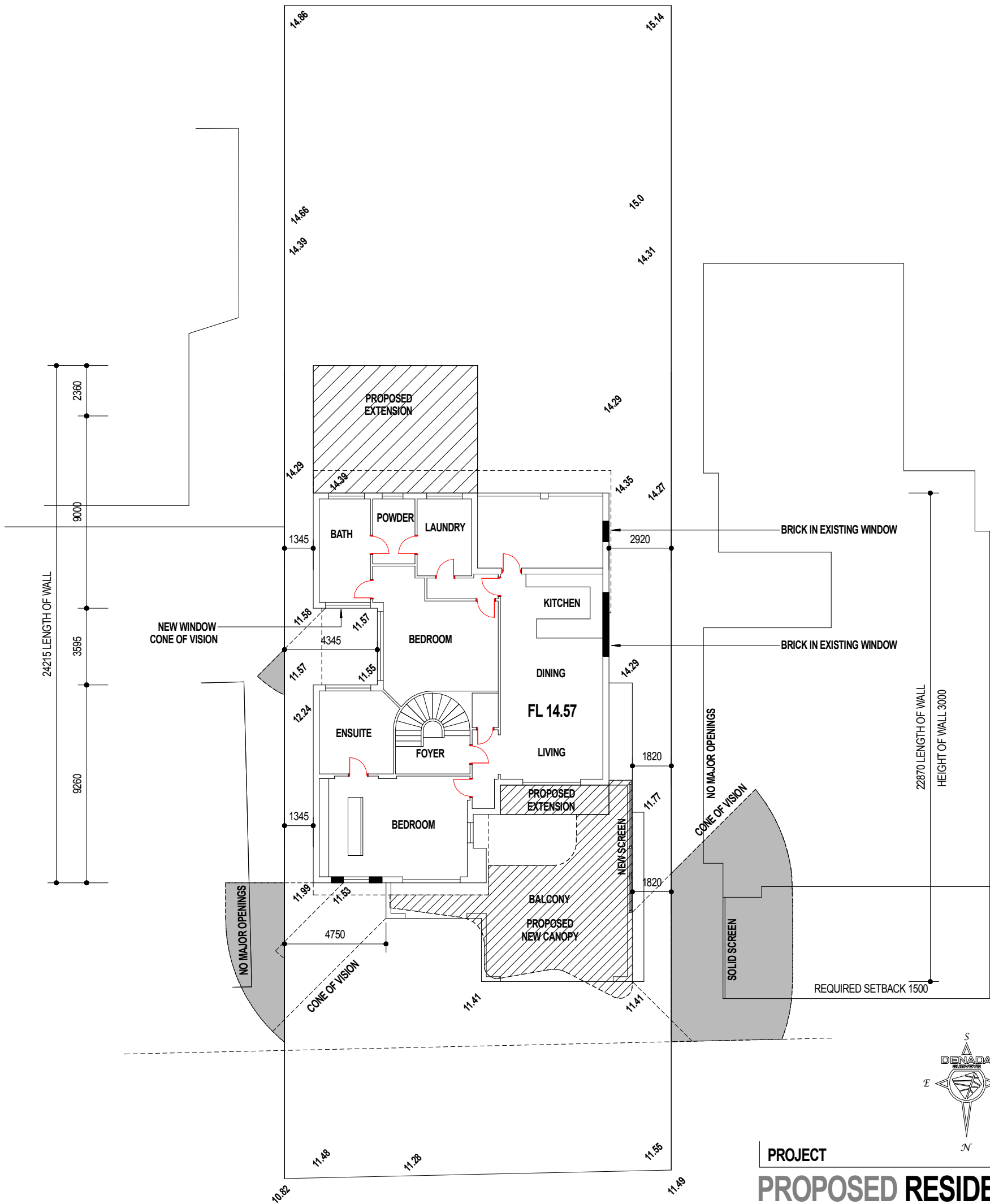

PROPOSED EXTERNAL WORKS TO UPPER FLOOR / GROUND FLOOR PLAN

PROJECT
PROPOSED RESIDENCE
FOR KELLY & BIRSAN KASUMOVIC
188 PRESTON POINT ROAD
EAST FREMANTLE

**MICK RULE
DESIGN**

SCALE	DRAWN	DATE
1 : 200	MR	05.02.2021
JOB No.	SHEET SIZE	
KELLY	A3	

COPYRIGHT: THE COPYRIGHT OF THESE DRAWINGS
AND ALL PARTS THEREOF REMAIN THE PROPERTY OF
MICK RULE (B. ARCH).

AMENDED

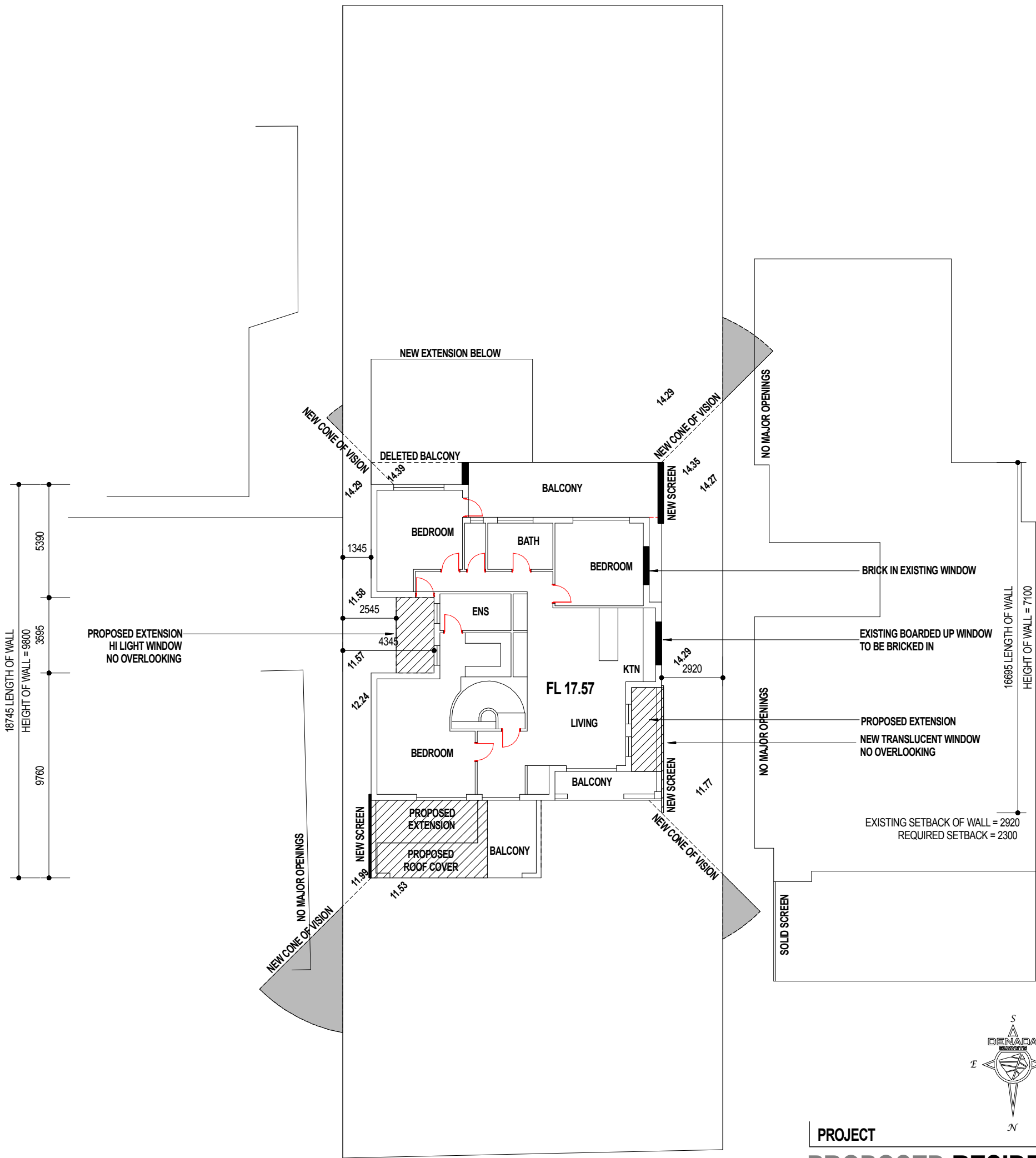

PROPOSED EXTERNAL WORKS TO EXISTING UPPPER FLOOR

PROJECT
PROPOSED RESIDENCE
FOR KELLY & BIRSAN KASUMOVIC
188 PRESTON POINT ROAD
EAST FREMANTLE

**MICK RULE
DESIGN**

SCALE	DRAWN	DATE
1 : 200	MR	05.02.2021
JOB No.	SHEET SIZE	
KELLY	A3	

COPYRIGHT: THE COPYRIGHT OF THESE DRAWINGS
AND ALL PARTS THEREOF REMAIN THE PROPERTY OF
MICK RULE (B. ARCH).

AMENDED

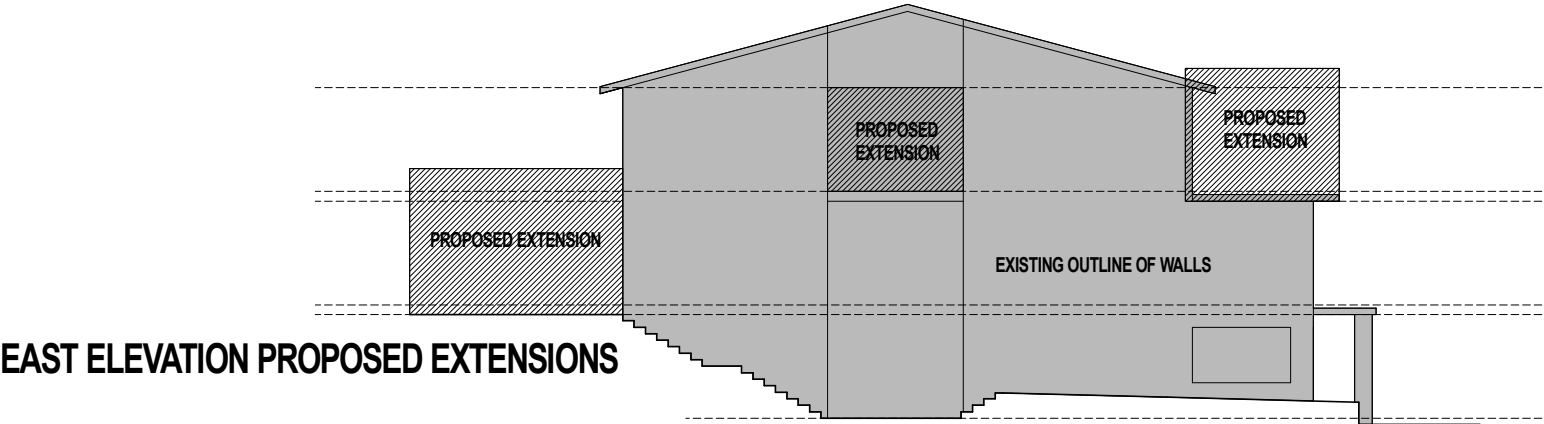

EAST ELEVATION PROPOSED EXTENSIONS

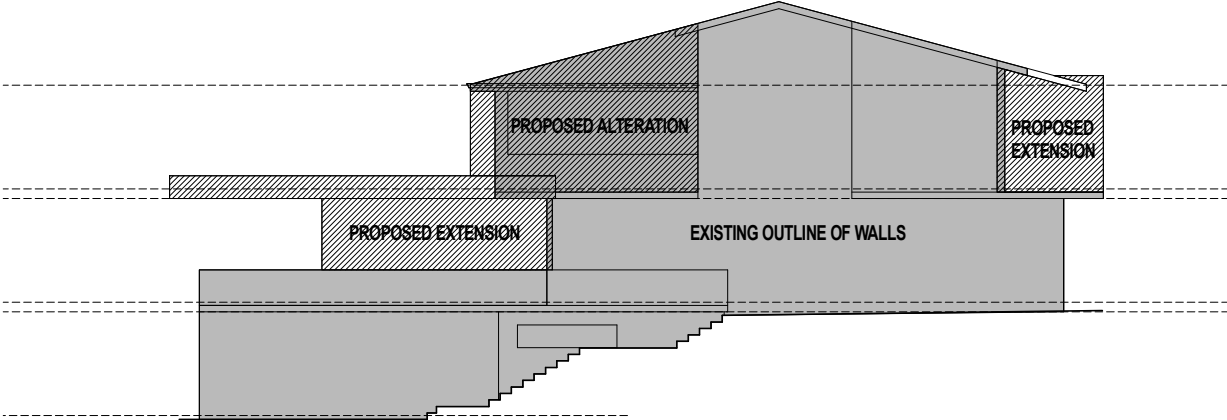

WEST ELEVATION PROPOSED EXTENSIONS

PROJECT
PROPOSED RESIDENCE
FOR KELLY & BIRSAN KASUMOVIC
188 PRESTON POINT ROAD
EAST FREMANTLE

**MICK RULE
DESIGN**

SCALE	DRAWN	DATE
1 : 200	MR	05.02.2021
JOB No.	SHEET SIZE	
KELLY	A3	

COPYRIGHT: THE COPYRIGHT OF THESE DRAWINGS
AND ALL PARTS THEREOF REMAIN THE PROPERTY OF
MICK RULE (B. ARCH).

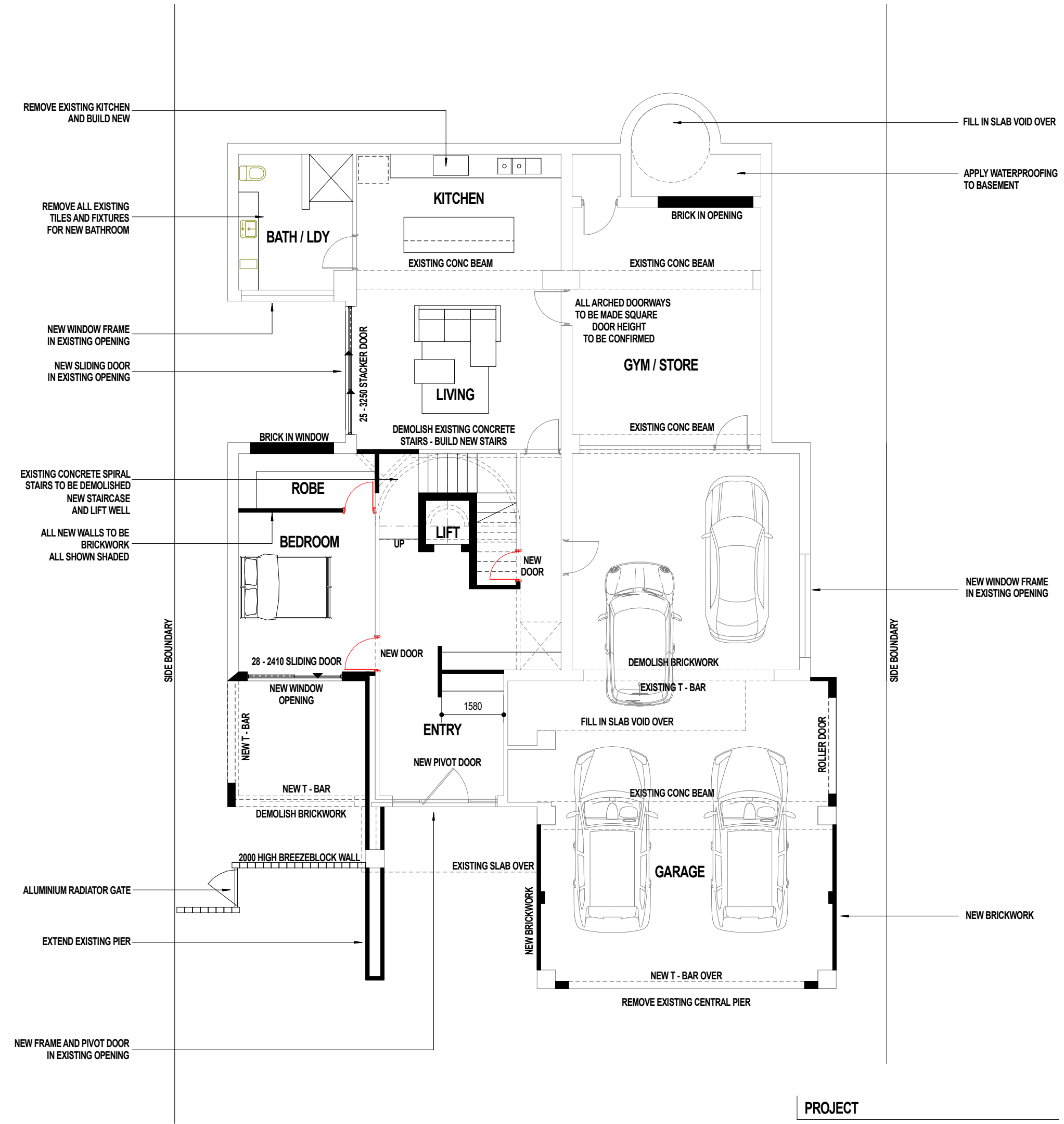

GROUND FLOOR / BASEMENT PLAN

AMENDED

PROJECT
PROPOSED RESIDENCE
FOR KELLY & BIRSAN KASUMOVIC
188 PRESTON POINT ROAD
EAST FREMANTLE

**MICK RULE
DESIGN**

SCALE	DRAWN	DATE
1 : 100	MR	05.02.2021
JOB No.	SHEET SIZE	
KELLY	A3	

COPYRIGHT: THE COPYRIGHT OF THESE DRAWINGS
AND ALL PARTS THEREOF REMAIN THE PROPERTY OF
MICK RULE (B. ARCH).

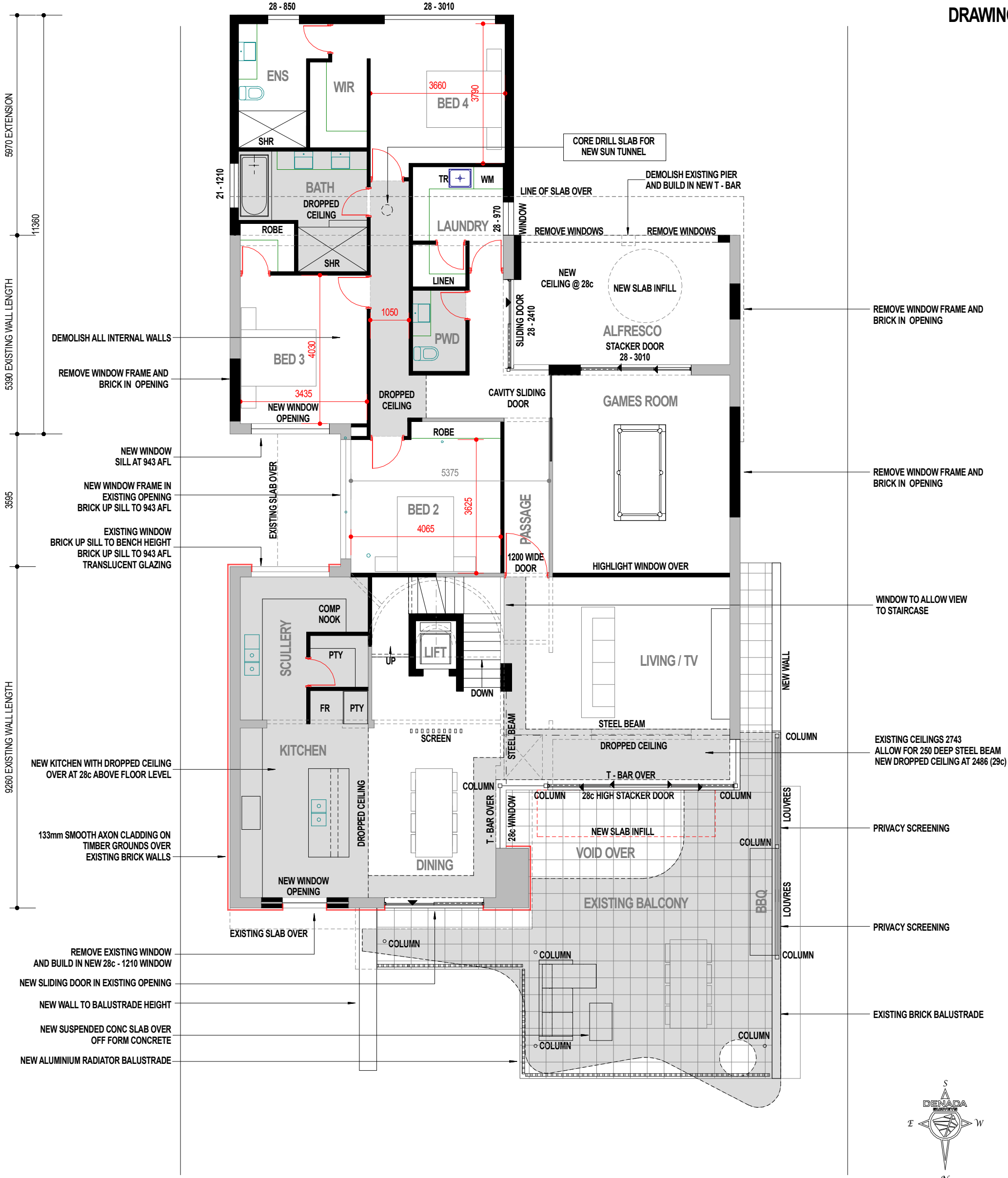

UPPER FLOOR / GROUND FLOOR PLAN

PROJECT
PROPOSED RESIDENCE
FOR KELLY & BIRSAN KASUMOVIC
188 PRESTON POINT ROAD
EAST FREMANTLE

**MICK RULE
DESIGN**

SCALE	DRAWN	DATE
1 : 100	MR	05.02.2021
JOB No.	SHEET SIZE	
KELLY	A3	

COPYRIGHT: THE COPYRIGHT OF THESE DRAWINGS
AND ALL PARTS THEREOF REMAIN THE PROPERTY OF
MICK RULE (B. ARCH).

AMENDED

DEVELOPMENT APPROVAL DRAWINGS

PROPOSED RESIDENCE
FOR KELLY & BIRSAN KASUMOVIC
188 PRESTON POINT ROAD
EAST FREMANTLE

SCALE	DRAWN	DATE
1 : 100	MR	05.02.2021
JOB No.	SHEET SIZE	
KELLY	A3	

COPYRIGHT: THE COPYRIGHT OF THESE DRAWINGS
AND ALL PARTS THEREOF REMAIN THE PROPERTY OF
MICK RULE (B. ARCH).

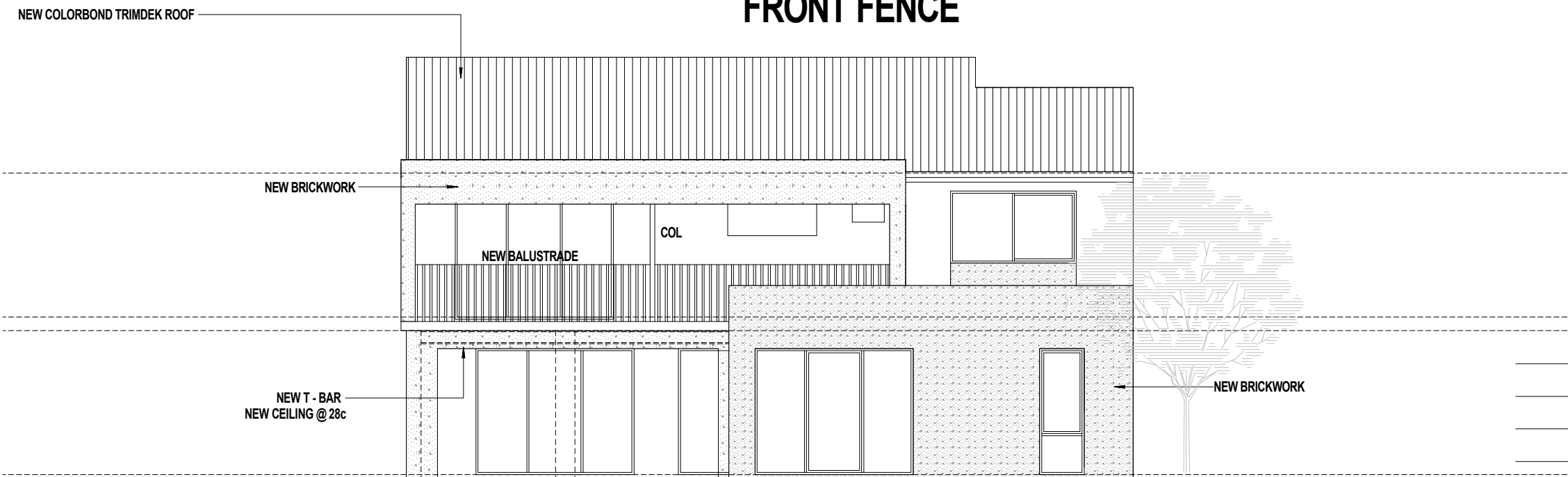
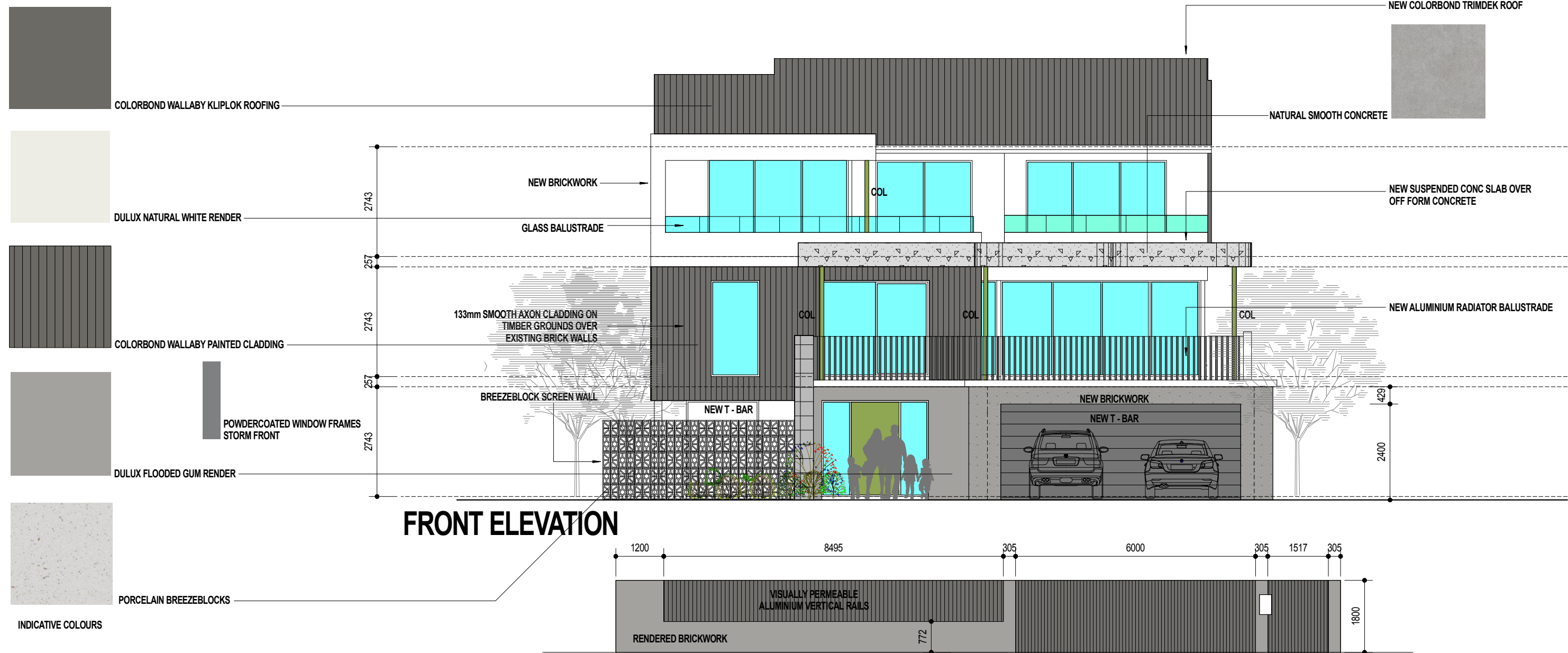

PROJECT

PROPOSED RESIDENCE

FOR KELLY & BIRSAN KASUMOVIC
188 PRESTON POINT ROAD
EAST FREMANTLE

**MICK RULE
DESIGN**

SCALE	DRAWN	DATE
1 : 100	MR	05.02.2021
JOB No.	SHEET SIZE	
KELLY	A3	

COPYRIGHT: THE COPYRIGHT OF THESE DRAWINGS
AND ALL PARTS THEREOF REMAIN THE PROPERTY OF
MICK RULE (B. ARCH).

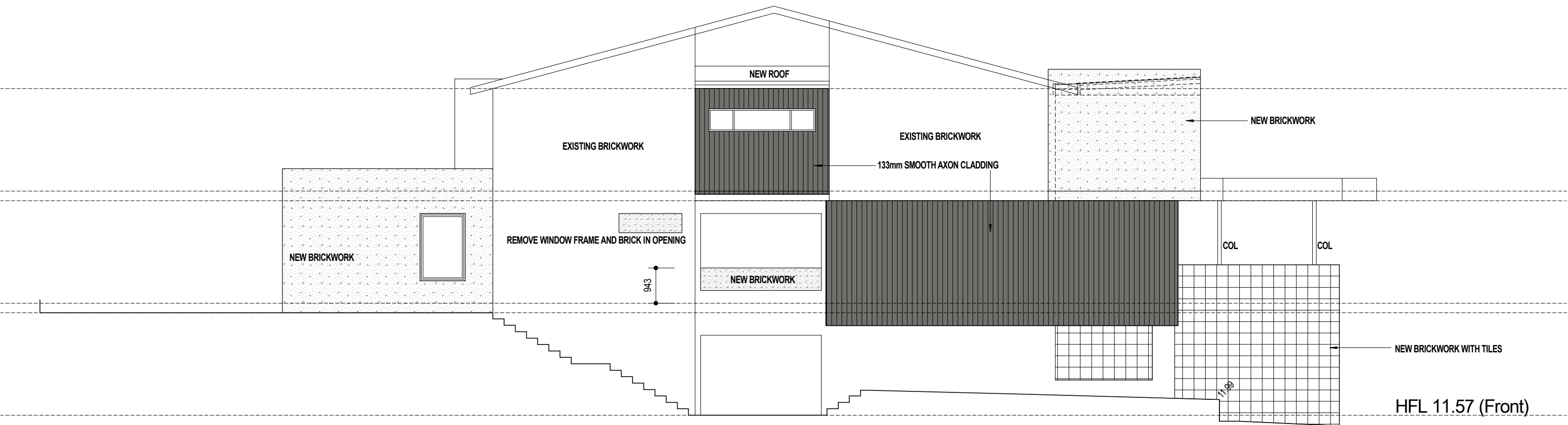

EAST ELEVATION

PROJECT

PROPOSED RESIDENCE

FOR KELLY & BIRSAN KASUMOVIC
188 PRESTON POINT ROAD
EAST FREMANTLE

MICK RULE
DESIGN

SCALE	DRAWN	DATE
1 : 100	MR	05.02.2021
JOB No.	SHEET SIZE	
KELLY	A3	

COPYRIGHT: THE COPYRIGHT OF THESE DRAWINGS
AND ALL PARTS THEREOF REMAIN THE PROPERTY OF
MICK RULE (B. ARCH).

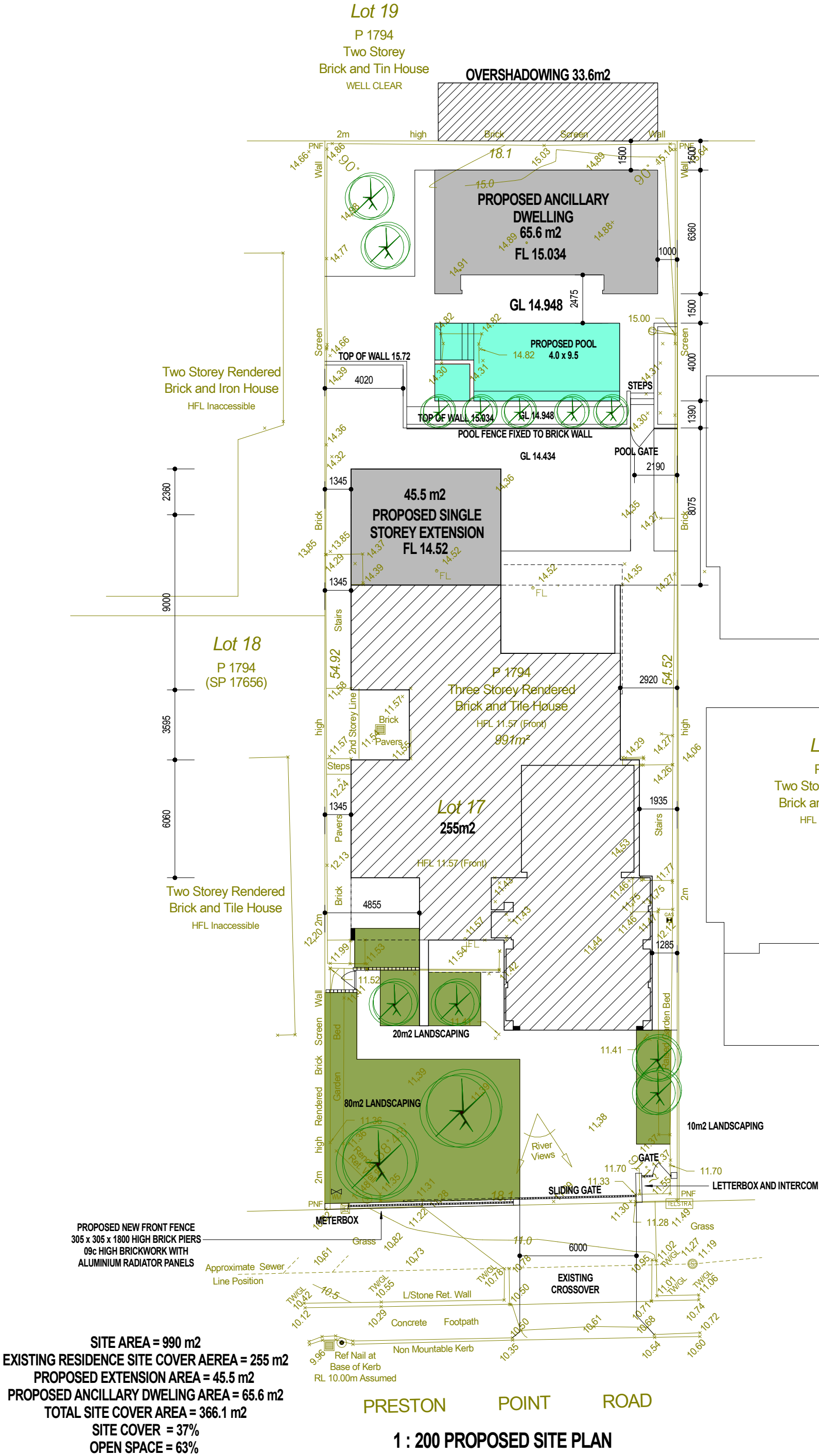

PROJECT

PROPOSED RESIDENCE

FOR KELLY & BIRSAN KASUMOVIC

188 PRESTON POINT ROAD

EAST FREMANTLE

MICK RULE

DESIGN

SCALE	DRAWN	DATE
1 : 200	MR	05.02.2021
JOB No.	SHEET SIZE	
KELLY	A3	

COPYRIGHT: THE COPYRIGHT OF THESE DRAWINGS AND ALL PARTS THEREOF REMAIN THE PROPERTY OF MICK RULE (B. ARCH).

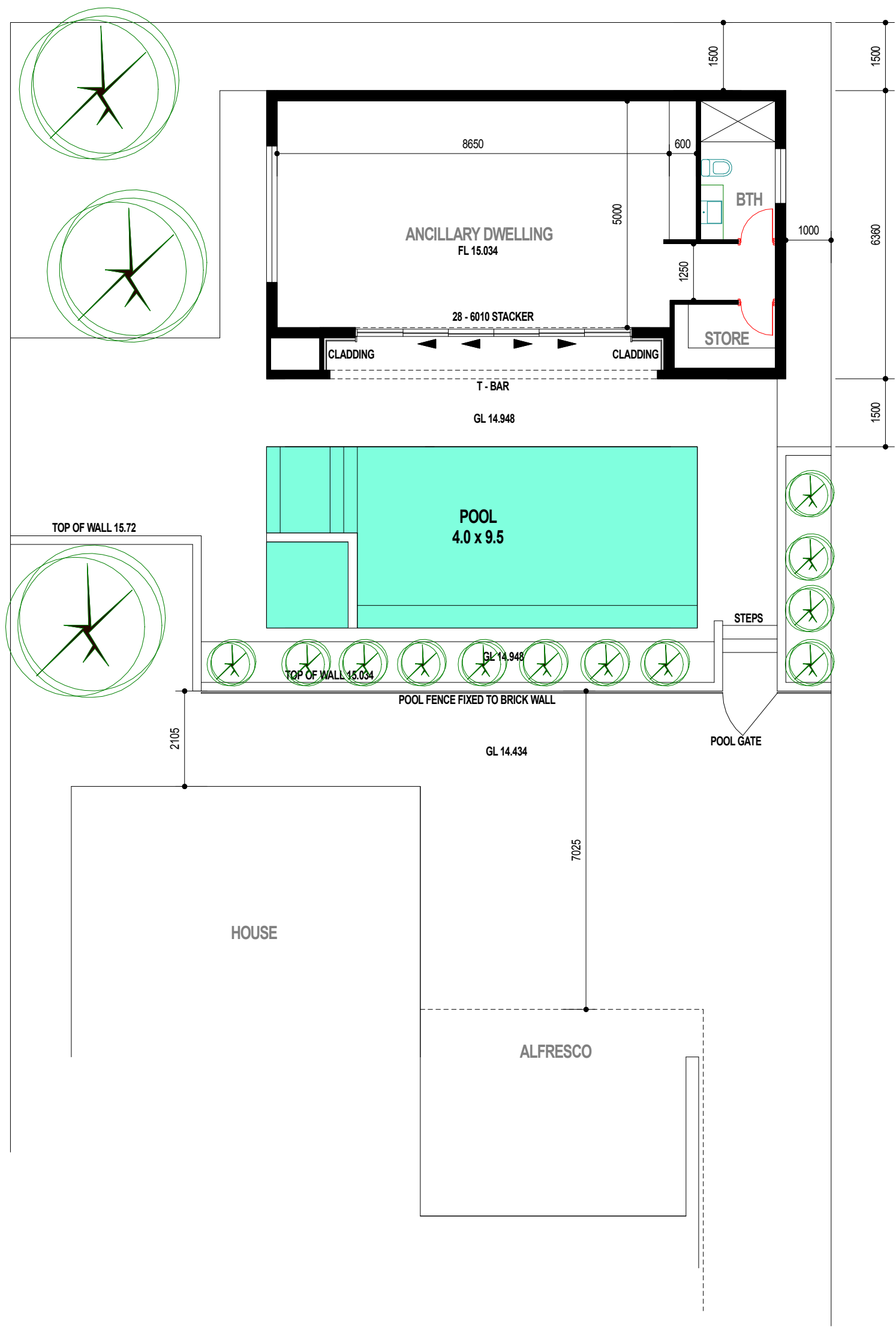

ANCILLARY DWELLING AND POOL
DEVELOPMENT APPROVAL DRAWINGS

10.02.2021
AMENDED

PROJECT		
PROPOSED RESIDENCE		
FOR KELLY & BIRSAN KASUMOVIC		
188 PRESTON POINT ROAD		
EAST FREMANTLE		
MICK RULE		
DESIGN		
SCALE	DRAWN	DATE
1 : 100	MR	05.02.2021
JOB No.	SHEET SIZE	
KELLY	A3	
COPYRIGHT: THE COPYRIGHT OF THESE DRAWINGS AND ALL PARTS THEREOF REMAIN THE PROPERTY OF MICK RULE (B. ARCH).		

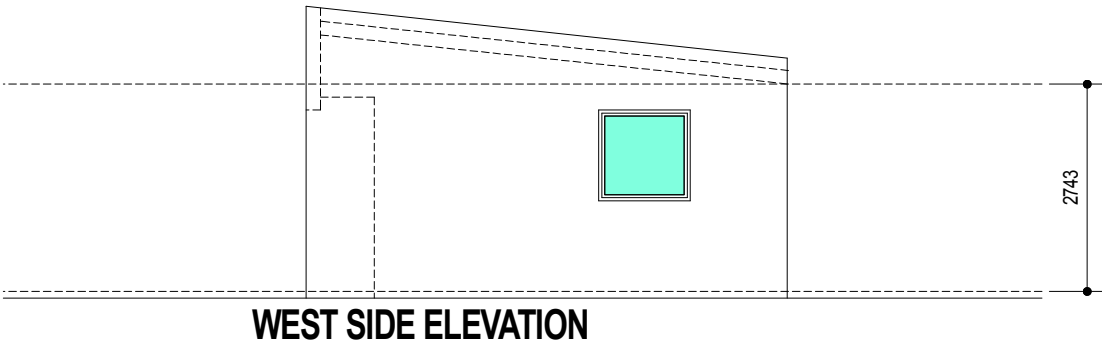
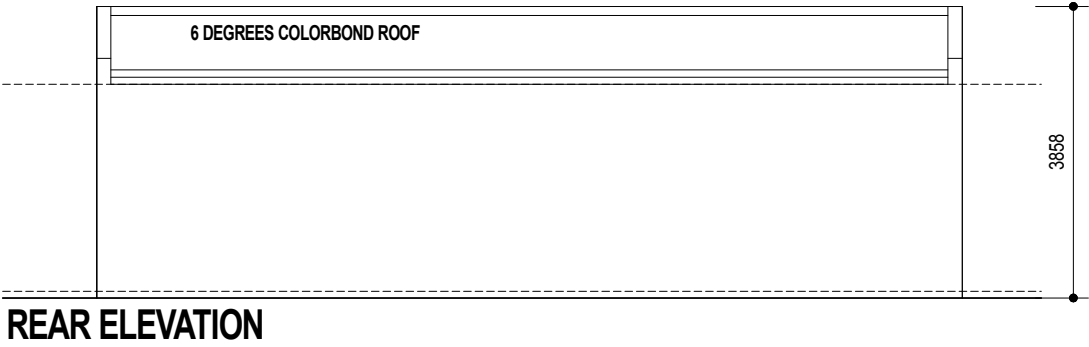
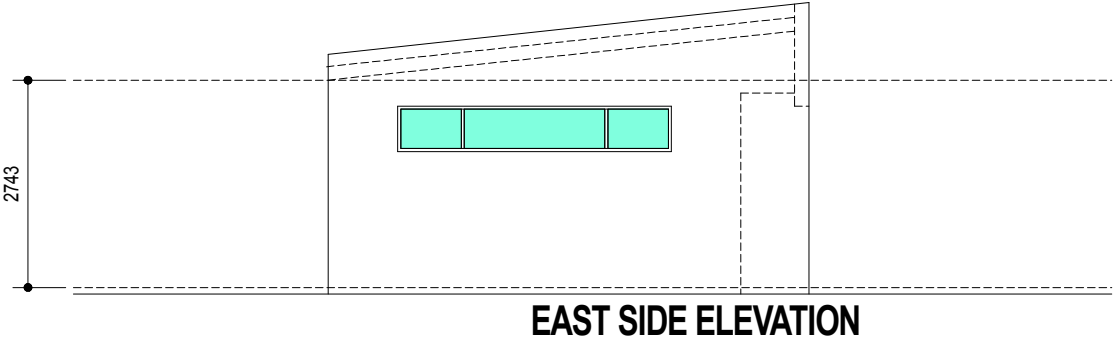
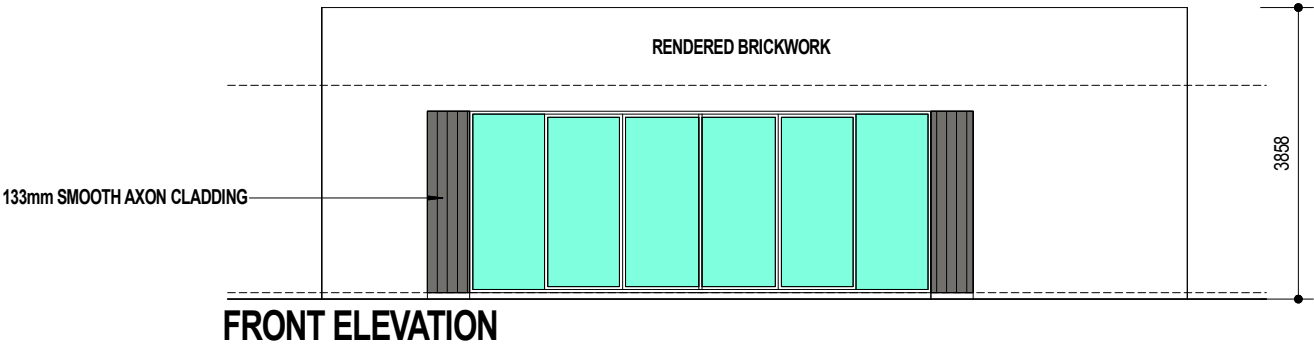

ANCILLARY DWELLING
DEVELOPMENT APPROVAL DRAWINGS

10.02.2021
AMENDED

PROJECT
PROPOSED RESIDENCE
FOR KELLY & BIRSAN KASUMOVIC
188 PRESTON POINT ROAD
EAST FREMANTLE

**MICK RULE
DESIGN**

SCALE	DRAWN	DATE
1 : 100	MR	05.02.2021
JOB No.	SHEET SIZE	
KELLY	A3	

COPYRIGHT: THE COPYRIGHT OF THESE DRAWINGS
AND ALL PARTS THEREOF REMAIN THE PROPERTY OF
MICK RULE (B. ARCH).