

TOWN OF EAST FREMANTLE
 PLANNING APPLICATION
 DATE 19 FEB 2020 P 015 - 20
RECEIVED

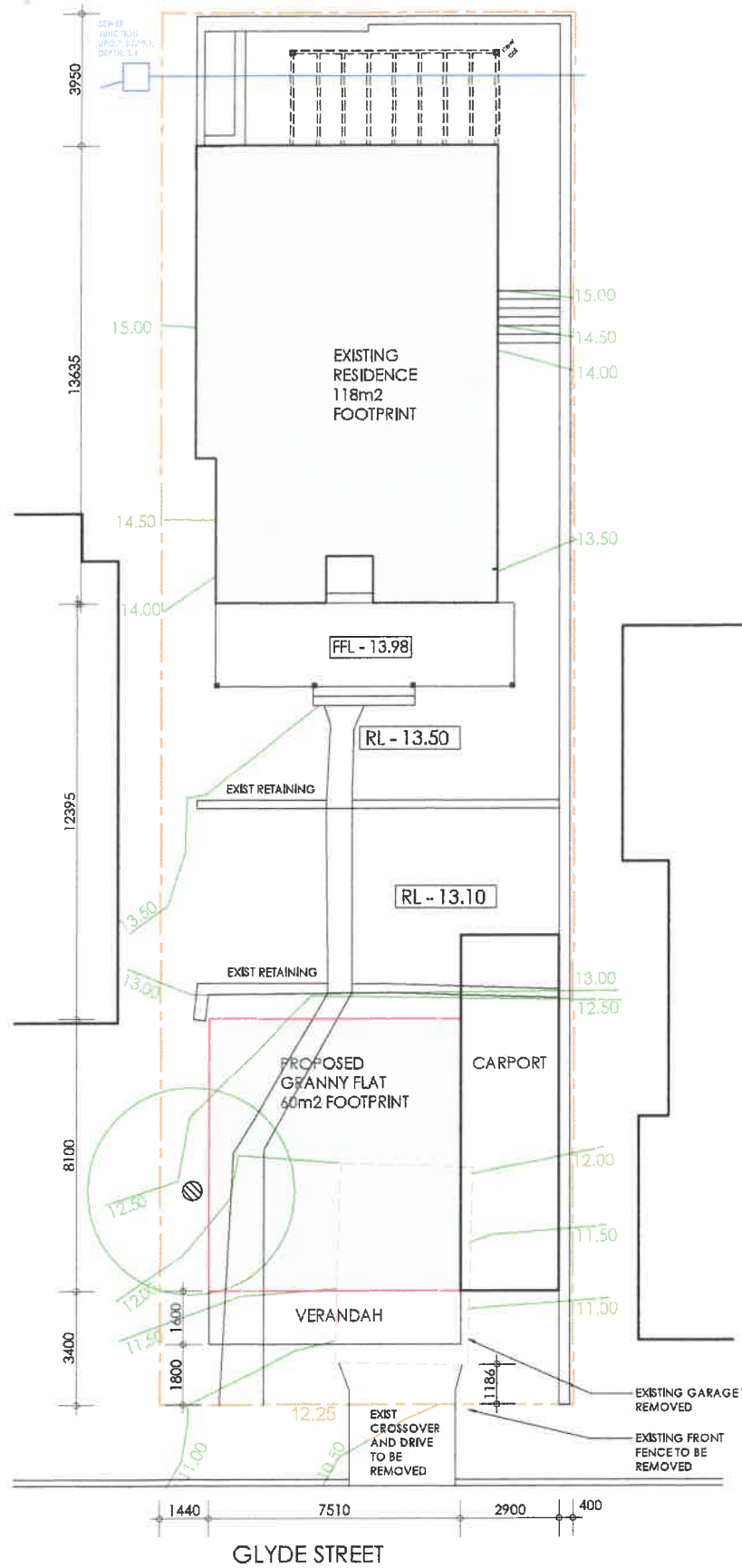

SITE AREAS:

| | |
|---------------------|---------------------|
| SITE AREA: | 508.1m ² |
| EXISTING RESIDENCE: | 118m ² |
| PROPOSED RESIDENCE: | 60m ² |
| PROPOSED CARPORT: | 30m ² |
| TOTAL FOOTPRINT: | 208m ² |
| OPEN SPACE AREA: | 59% |

01 PROPOSED SITE PLAN
 71 GLYDE
 SCALE 1:200

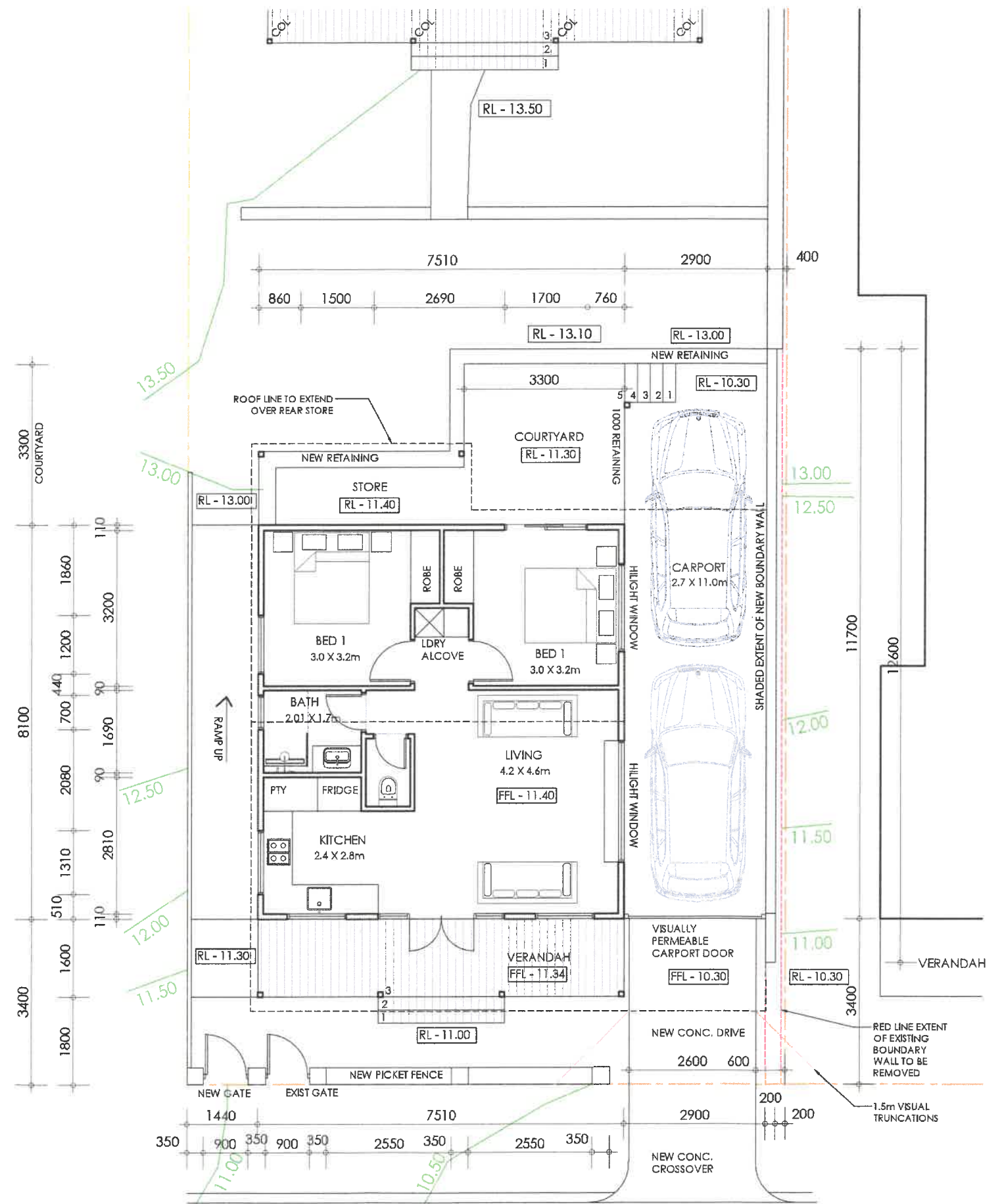

02 PROPOSED GRANNY FLAT
 71 GLYDE
 SCALE 1:100



| | | |
|-----|---------------|------------|
| No. | REVISION | DATE |
| 1 | DA SUBMISSION | 10/02/2020 |

CLIENT
 GREG WATKINSON
 PROJECT DESCRIPTION
 71 GLYDE STREET - EAST FREMANTLE

Copyright - This document remains the property of ROHAN WHITE DESIGNS and may not be copied in whole or in part without prior written agreement. Contractors to verify all dimensions on site. Site dimensions to govern.

| | | | |
|------------------------|----------------|---------|------|
| DRAWING TITLE PLANS | | | |
| JOB NO. | REV | DRAWING | |
| DRAWN SCALE | RW AS SHOWN | 1 | A.01 |