

84-86 HUBBLE STREET

SITE PLAN
1:200

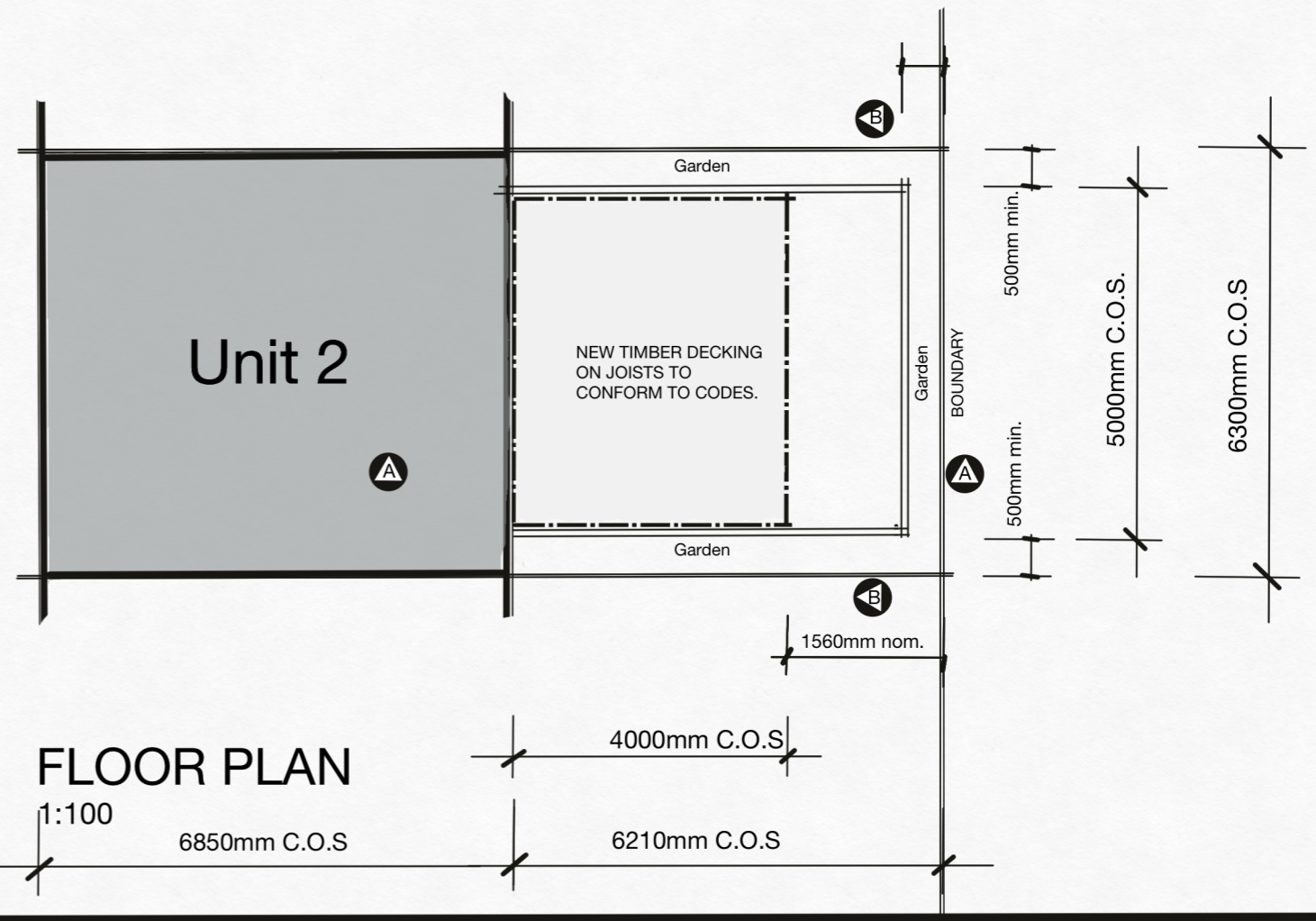

FLOOR PLAN
1:100

Proposed New Polycarbonate Roofed Rear Patio

Unit 2/84 Hubble Street, East Fremantle
Lot 2 on Strata Plan 5644

DATE	REVISION	DESCRIPTION
10/01/22	A.	Application for Planning Approval

JOB NO.	DWG NO.	SHEET SIZE
	SK 1	A3

All drawings shall be verified before commencing fabrication.
Do not scale from drawings.

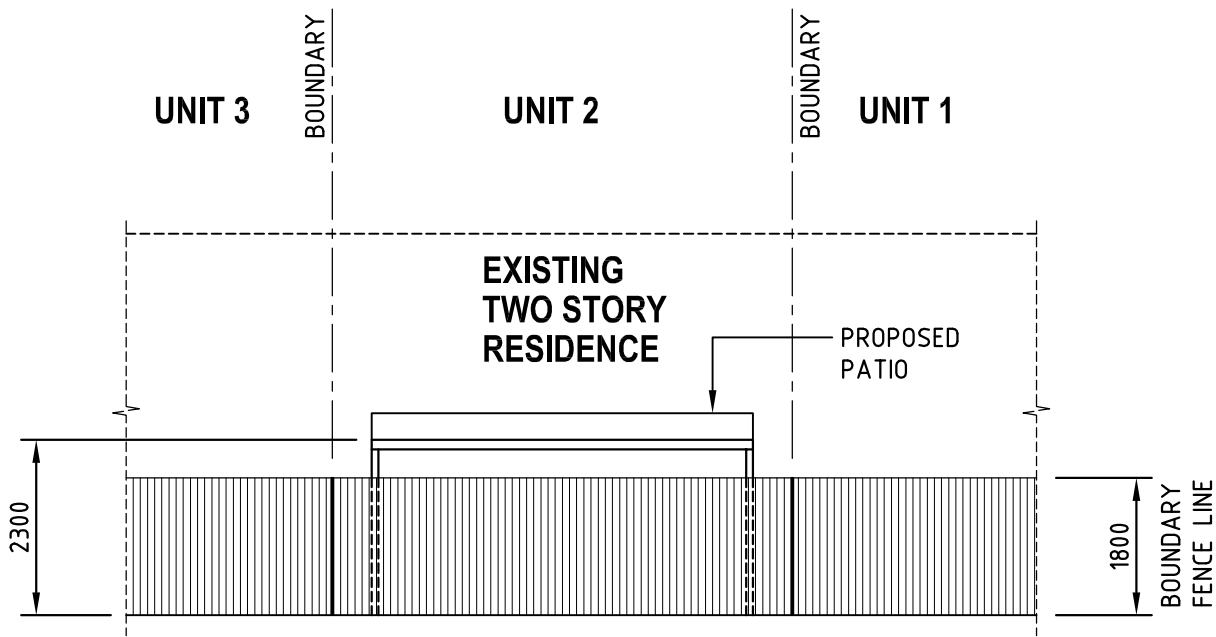

NORTH ELEVATION SCALE 1:100

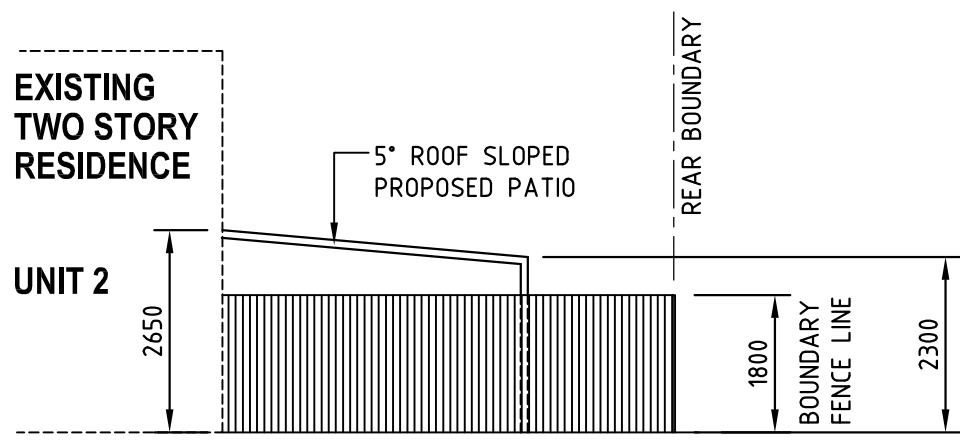

EAST ELEVATION SCALE 1:100

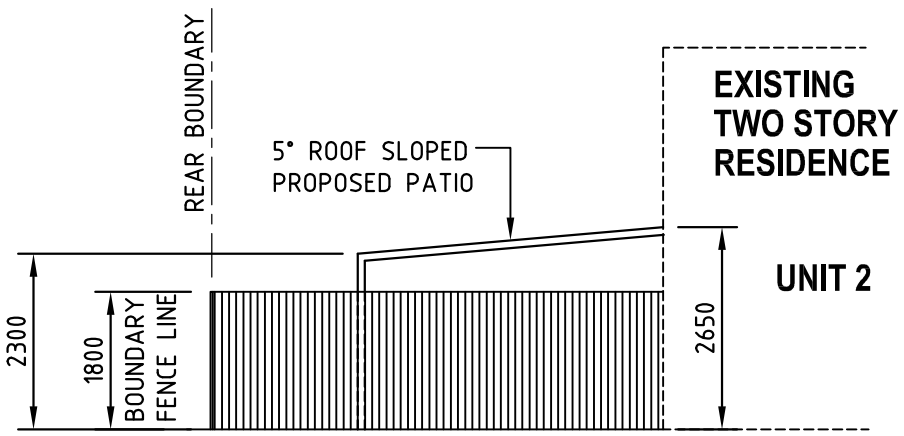

WEST ELEVATION SCALE 1:100

ALL DIMENSIONS ARE TO BE CONFIRMED ON SITE PRIOR TO CONSTRUCTION.

REV	DATE	CHKD	DESCRIPTION
2	23-12-2021	IM	ADDITIONAL INFORMATION REQUIRED FOR APPROVAL

QUICKDRAFT

**No.15 HYDASPE VISTA,
NORTH COOGEE W.A. 6163
MOB. 0403 399 899**



ABN: 68 541 669 227
ACN: 149 405 149
Suite 5, 640 Beelihar Drive,
Success WA 6164
T : (08) 9414 7001
F : (08) 9414 7007
E : ivan@sdewa.com.au

PROJECT
PROPOSED PATIO
Unit 2 / #84 HUBBLE STREET
EAST FREMANTLE W.A. 6158

SHEET
PATIO ELEVATIONS

DRAWN	S.K.T	SCALE	1:100 @ A3
DESIGNED	S.K.T	DRG No	2021-190-S3
CHECKED	S.K.T		
			REV 2