

*D. Mather*  
 Darren Mather BE MIEAust  
 InStruct  
 Consulting Engineers

TOWN OF EAST FREMANTLE  
 PLANNING APPLICATION  
 No. P 089 - 19  
 DATE 25 OCT 2019  
**RECEIVED**

No 18 OAKOVER ST  
 EAST FREMANTLE  
 LOT 342  
 DRAWN - C. RAWETT 21st OCT. 2019

← NORTH  
 SITE PLAN SCALE 1:200

InStruct Consulting Engineers

COUNCIL TAKES NO RESPONSIBILITY FOR ACCURACY AND SCALE OF PLANS

Project 191004 Dwg SK1

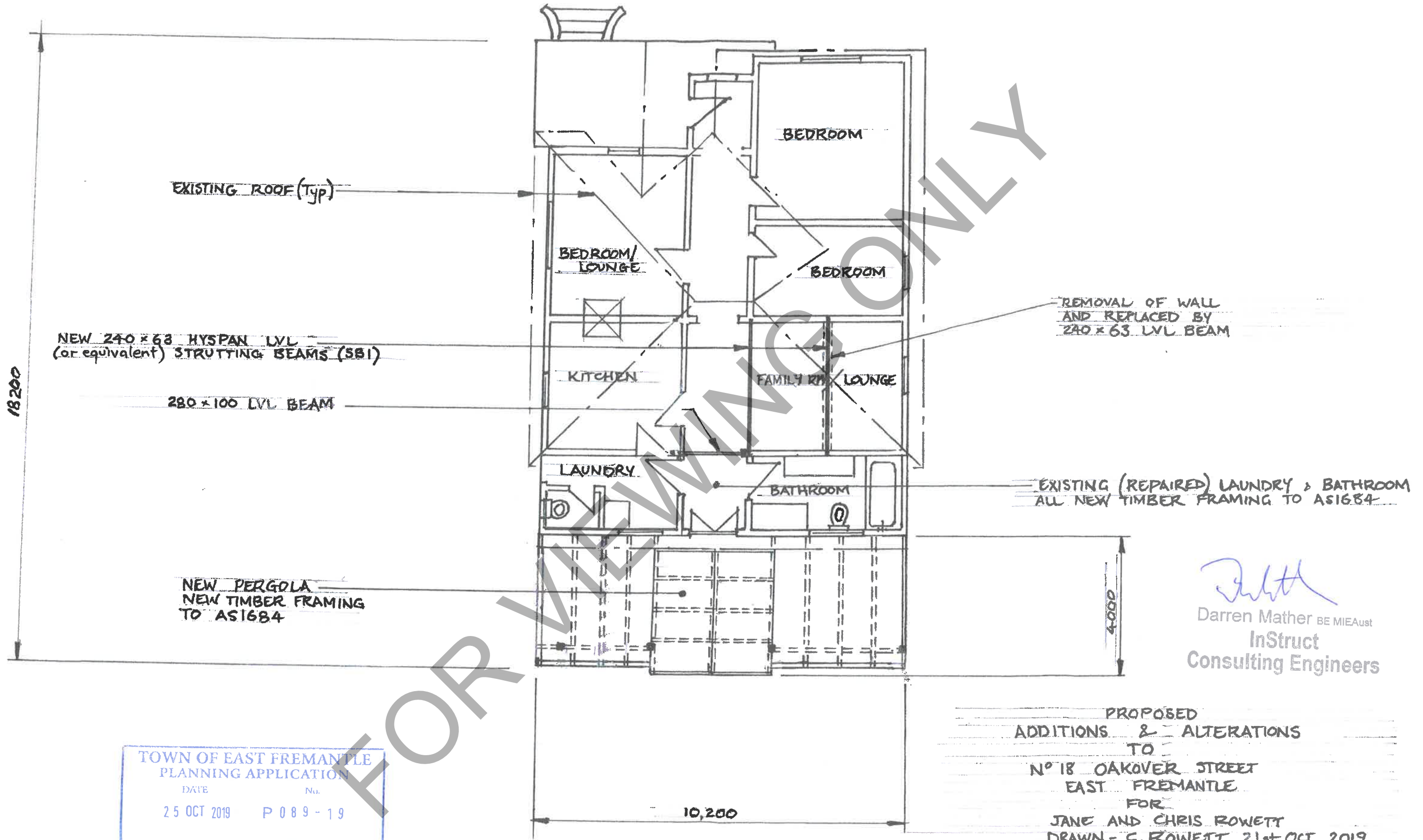

NEW 240 x 63 HYSPAN LVL  
(or equivalent) STRUTTING BEAMS (SBI)

280 x 100 LVL BEAM

NEW PERGOLA  
NEW TIMBER FRAMING  
TO AS1684

REMOVAL OF WALL  
AND REPLACED BY  
280 x 63 LVL BEAM

EXISTING (REPAIRED) LAUNDRY & BATHROOM  
ALL NEW TIMBER FRAMING TO AS1684

*D. Mather*  
 Darren Mather BE MIEAust  
 InStruct  
 Consulting Engineers

TOWN OF EAST FREMANTLE  
 PLANNING APPLICATION  
 DATE No.  
 25 OCT 2019 P 0 8 9 - 1 9  
 RECEIVED

PROPOSED  
 ADDITIONS & ALTERATIONS  
 TO  
 N° 18 OAKOVER STREET  
 EAST FREMANTLE  
 FOR  
 JANE AND CHRIS ROWETT  
 DRAWN - C. ROWETT 21st OCT. 2019

PERGOLA DETAIL  
for  
NO 18 OAKOVER STREET  
EAST FREMANTLE  
for  
JANE AND CHRIS ROWETT  
DRAWN - C. ROWETT 21st OCT. 2019

*D. Mather*  
Darren Mather BE MIEAust  
InStruct  
Consulting Engineers

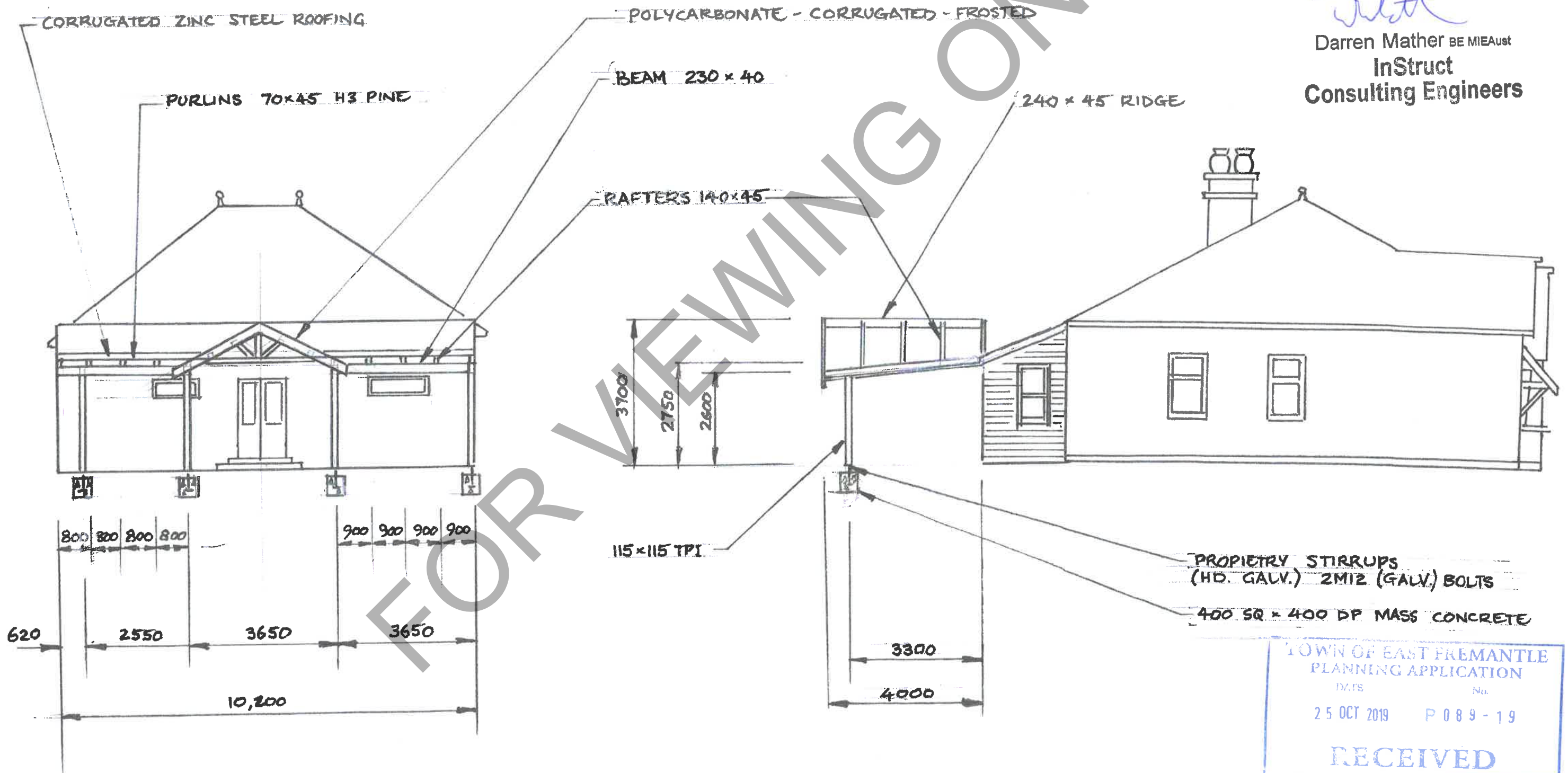

TOWN OF EAST FREMANTLE  
PLANNING APPLICATION  
DATE No.  
25 OCT 2019 P 089 - 19  
RECEIVED

InStruct Consulting Engineers

COUNCIL TAKES NO RESPONSIBILITY FOR ACCURACY AND SCALE OF PLANS

Project 191004

Dwg SK3

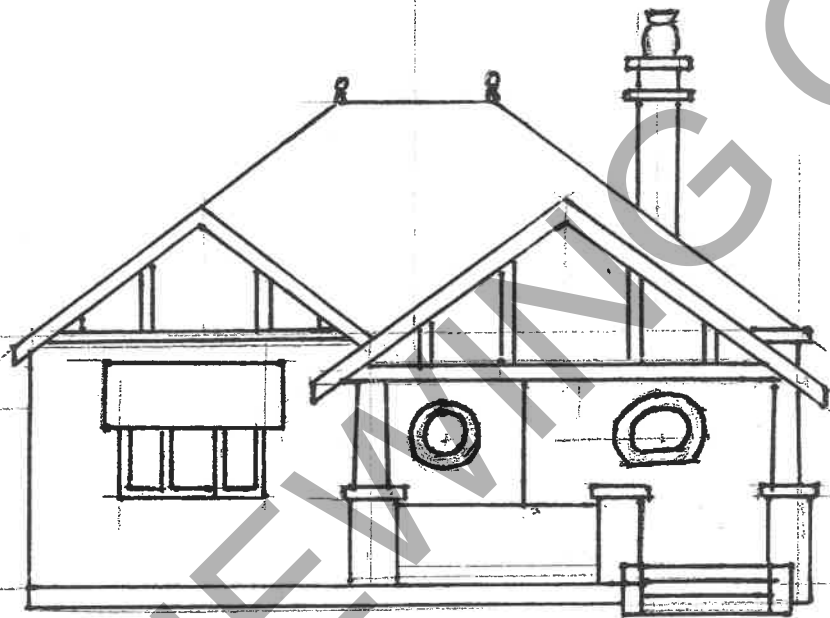

TOWN OF EAST FREMANTLE  
PLANNING APPLICATION  
DATE No.  
25 OCT 2019 P 089 - 19  
RECEIVED

FRONT  
WEST ELEVATION