

NOTE: ELEVATION OF PIER 5 HOUSE ASSUMED FROM SURVEYS MEASURED HEIGHTS AND PHOTOGRAPHS.

TOWN OF EAST FREMANTLE
PLANNING APPLICATION
DATE: 7 MAY 2017 P.O. 17-17
RECEIVED

62-00A RIDGE
60-01 EAVES

LINE OF MAXIMUM 6.5% RIDGE IF APPROVED
NEW RIDGE IF APPROVED
LINE OF APPROVED RIDGE IF APPROVED

62-072
PARKING

ROCK CLIFF FACE
LINE IF ROAD

easton street elevation
scale 1:200

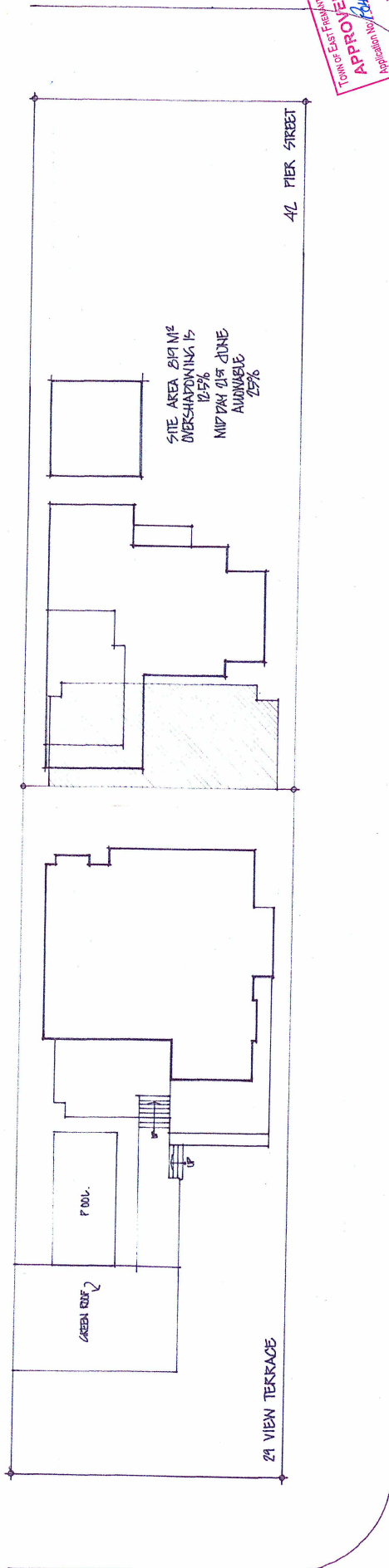

SITE AREA 281M²
OVERSHADOWING IS
12.5%
MID DAY 01st JUNE
AUGUST 25%

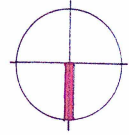

EASTON STREET
overshadowing diagram
scale 1:200

SK 7
KENSINGTON DESIGN

Town of East Fremantle
APPROVED
Application No: 17/17
Date of Decision: 4-7-17
C. Williams
Authorised by

HODGKINSON HOUSE

24 May Street, East Fremantle WA 6155
Phone: 08 9430 3289
Fax: 08 9430 3289
E-mail: ted@kensingtondesign.com.au
Date: MARCH 2017
Job: PROPOSED ADDITIONS AT LOT 252
EAST FREMANTLE

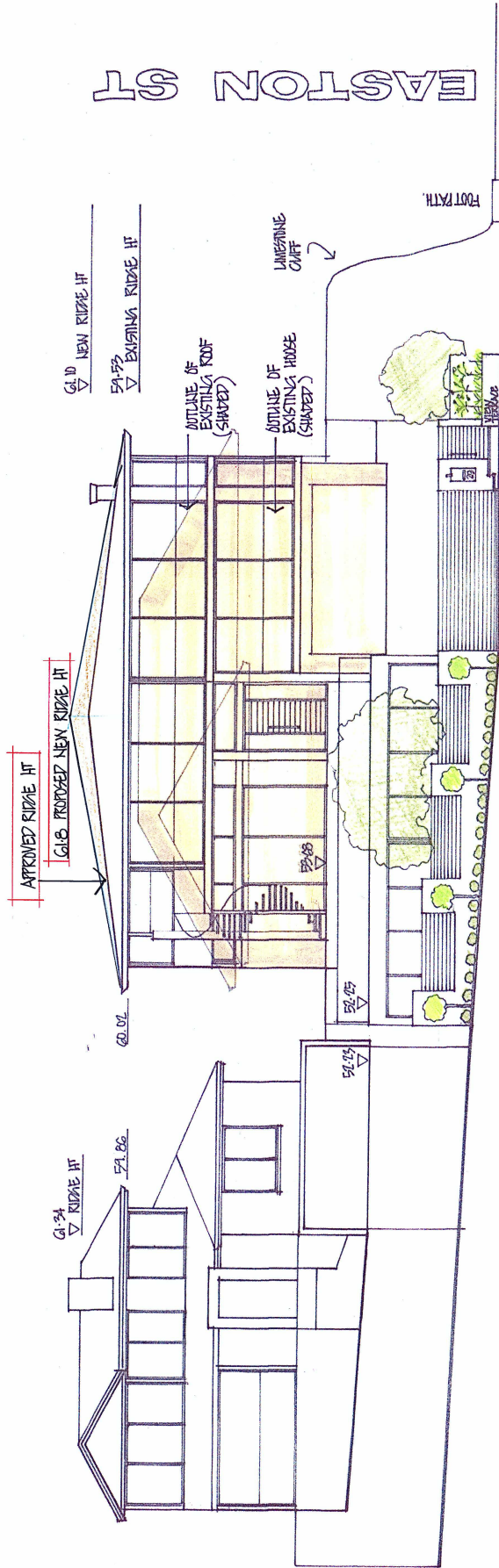

EASTON ST

NO 31
VIEW TERRACE ELEVATION
NO 29

APPROVED
Town of East Fremantle
Application for
Development
17-17
Date of Decision
2 MAY 2017
P 047-17
RECEIVED

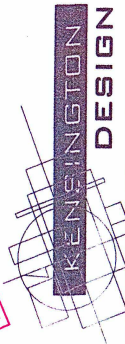

SKG

HODGKINSON HOUSE

24 May Street, East Fremantle WA 6156
Phone: 0438 3288 Fax: 0438 3299
E-mail: kd@kensingtondesign.com.au
Job: PROCESS/NOTES AT LOT 29
NO 29 VIEW TERRACE
Date: MARCH 2017
EST FREMANTLE