

**LEGEND**

- 1200 x 1200 SOWWELL
- 1200 x 1200 SOWWELL W/T TRAFFICABLE LG WITH SELECTED PAVING OVER WITH DRAINAGE HOLES
- 180 BUILDERS TO CORRECT ALL RAMP TO SOWWELLS
- ALL BOX GUTTERS, RHM, DOWNPIPES AND SOWWELLS TO CONFORM TO AS 2180

**NOTES**

1. This drawing is to be read in conjunction with all designer, consultant drawings and specifications.
2. This drawing remains the property of PAd, and shall not be copied in part or full or used without prior written permission.
3. Use figured dimensions only do not scale.
4. All dimensions on drawings, including new and existing, shall be checked on site by the builder prior to commencement of construction or placing of orders. Report any discrepancies on the drawings to the designer immediately.
5. This drawing is for Building Permit
6. All fixtures and fittings to be in accordance with AS-1428.1-2009 for Accessible and ambulant facilities

Key Plan

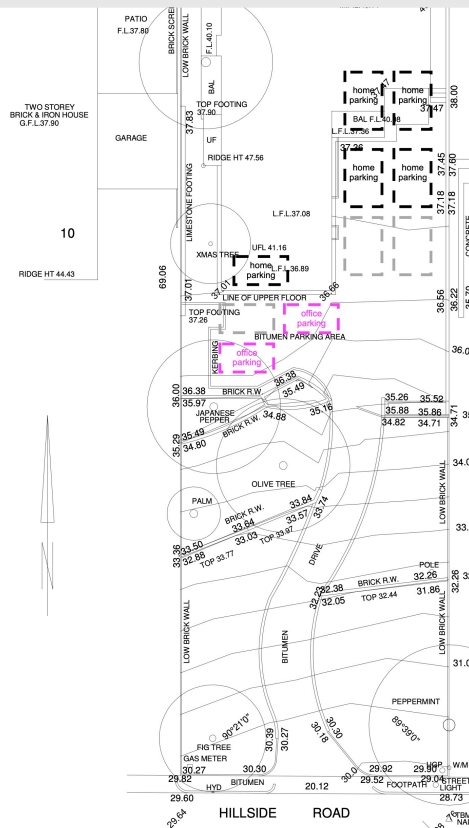

**SITE SURVEY**  
1:200

Issue	Revision Description	Date
1	BUILDING PERMIT	06.11.2015
Project Management		
Quantity Surveyor		
Structural & Civil		
Mechanical		
Electrical		
Hydraulic		
Fire		
ICA Consultant		
Landscape Architect		

A.B.N. 58 666 976 880

18 Cain Street  
West Perth WA 6005



4. info@padpico.com.au  
w. www.padpico.com.au

Checked	Checker
Drawing Coordinated	
Drawing Director Approval	
Project Description	STONEHOUSE, 6 Hillside Road East Fremantle

Project Number 0111  
Drawing Title **SITE SURVEY & SITE PLAN** Scale As indicated

Drawing Number 1809  
AB-1001 1

**BUILDING PERMIT**