

PROPOSED SOUTH ELEVATION
scale 1:100

PROPOSED EAST ELEVATION
scale 1:100

COLOUR SCHEDULE

- 1) EXTERNAL WEATHERBOARD CLADDING - "PALE BLUE"
- 2) DOWNPIPES - "PALE BLUE"
- 3) CUSTOM ORB METAL ROOF AND GUTTER - "ZINCALUME"
- 4) WINDOW FRAMES - "WHITE"
- 5) BALCONY BALUSTRADE - "WHITE"

TOWN OF EAST FREMANTLE
 PLANNING APPLICATION
 DATE 25 FEB 2020 P 0-16-20
 RECEIVED

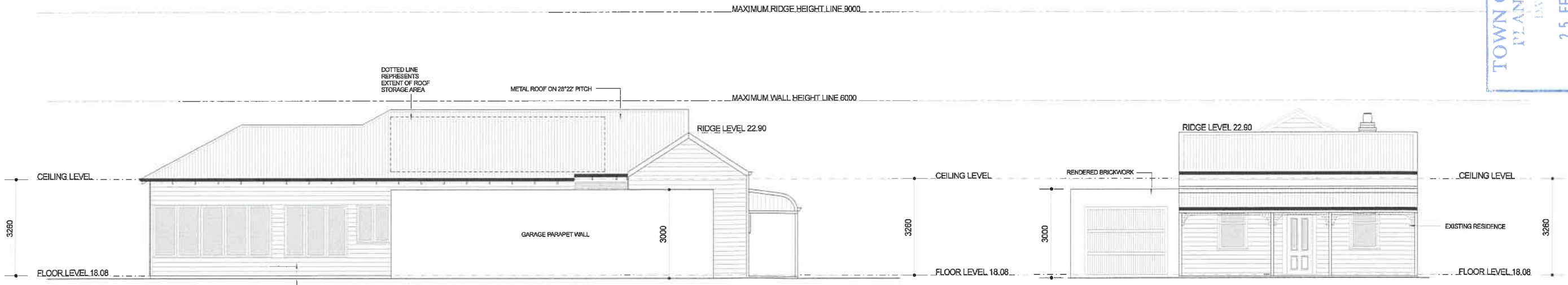

PROPOSED NORTH ELEVATION
scale 1:100

PROPOSED SEWELL STREET ELEVATION
scale 1:100

PROPOSED EXTENSIONS AND RENOVATIONS for: DOUG AND CAROLYN AUSTIN at: 42 SEWELL STREET, EAST FREMANTLE	DRAWN 19/02/2020	 3a cann road attadale PH 0438 196 172
	SHEET 5 OF 8	