

# Preston Point Rd

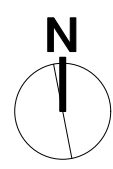
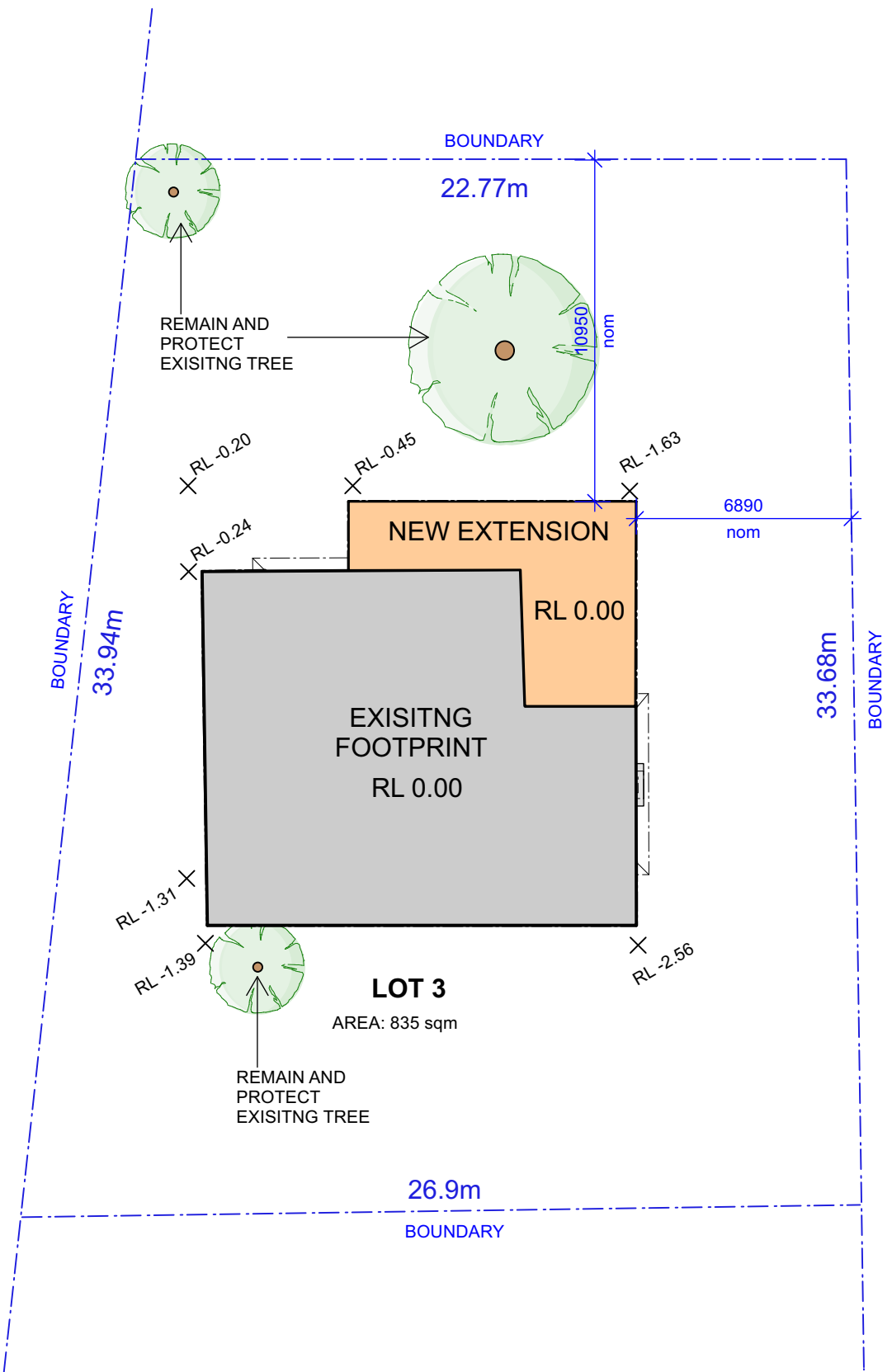

**SITE PLAN**

SCALE 1:200

A 21/12/22 DEVELOPMENT APPLICATION

ISSUE	DATE	REVISION

**Project**  
Fordham Cottage

**Address**  
2 Preston Point  
East Fremantle

**This Sheet**  
Site Plan

**Plot Date** 21/12/22

**Scale @A3** 1:500 **Rev** A

**Project No** 202211

**Drawing No** **A100**

DESIGN DRAWING ONLY  
NOT FOR CONSTRUCTION  
© 2021 Copyright Slavin Architects



SLAVIN ARCHITECTS PTY LTD  
10 Pease Street | PO Box 283  
North Fremantle WA 6159  
hello@slavinarch.com.au  
www.slavinarch.com.au  
(08) 6500 3242

EXISTING VERANDAH (INCLUDES  
VERANDAH ROOF) REMOVED AND  
SHOWN DOTTED AS PER  
DEMOLITION APPLICATION  
NUMBER 2022097

EXISTING ROOF LINE

ASSUMED ORIGINAL  
KITCHEN LOCATION  
REMOVED AND  
SHOWN DOTTED

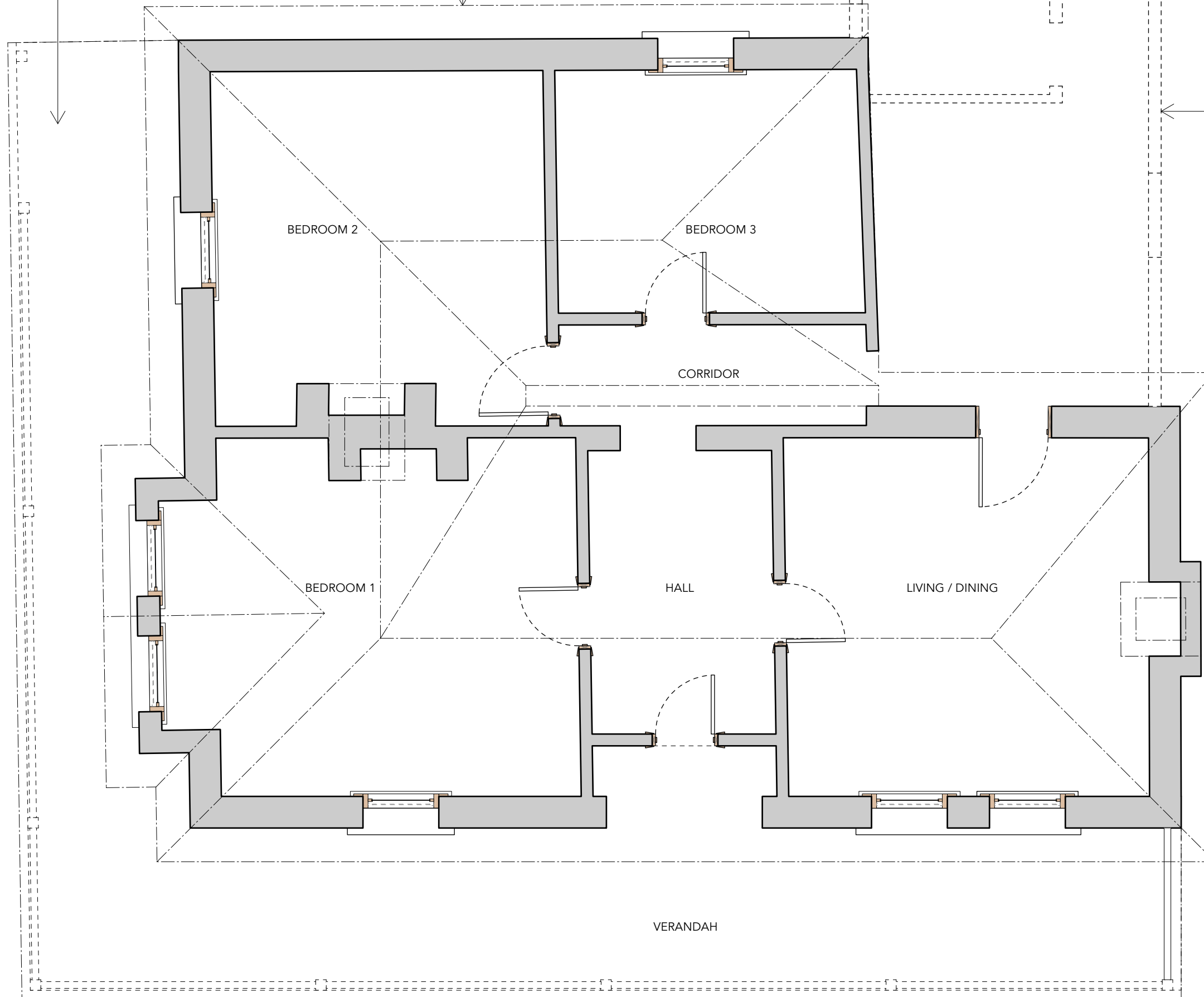

A 21/12/22 DEVELOPMENT APPLICATION

ISSUE	DATE	REVISION

**Project**  
Fordham Cottage

**Address**  
2 Preston Point  
East Fremantle

**This Sheet**  
Existing Floor Plan

**Plot Date** 21/12/22

**Scale @A3** 1:50 **Rev** A

**Project No** 202211

**Drawing No** A200

DESIGN DRAWING ONLY  
NOT FOR CONSTRUCTION  
© 2021 Copyright Slavin Architects



SLAVIN ARCHITECTS PTY LTD

10 Pease Street | PO Box 283

North Fremantle WA 6159

hello@slavinarch.com.au

www.slavinarch.com.au

(08) 6500 3242

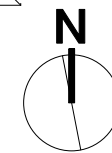

**EXISTING GROUND FLOOR PLAN**

SCALE 1:50

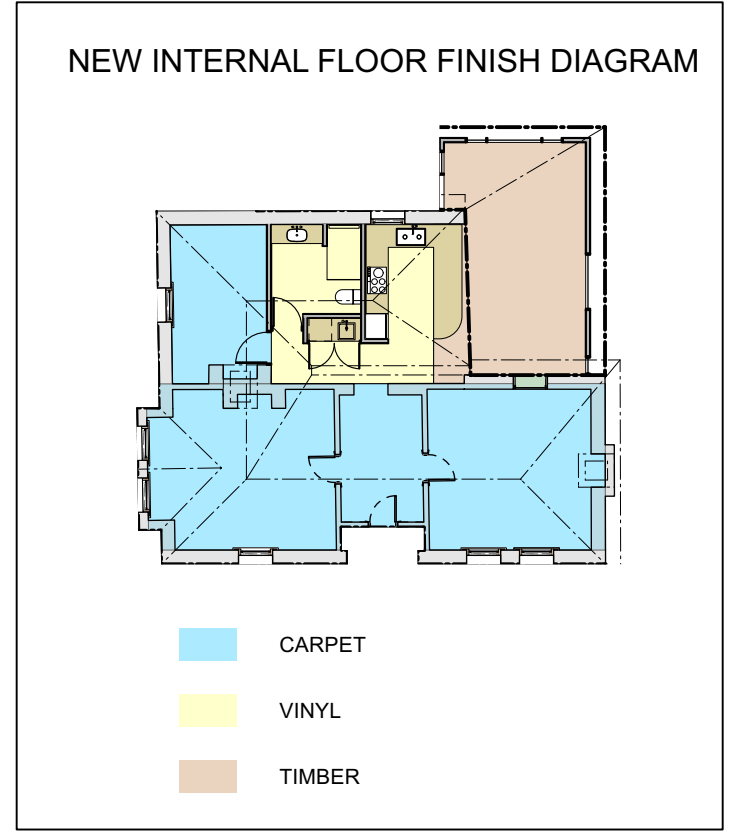
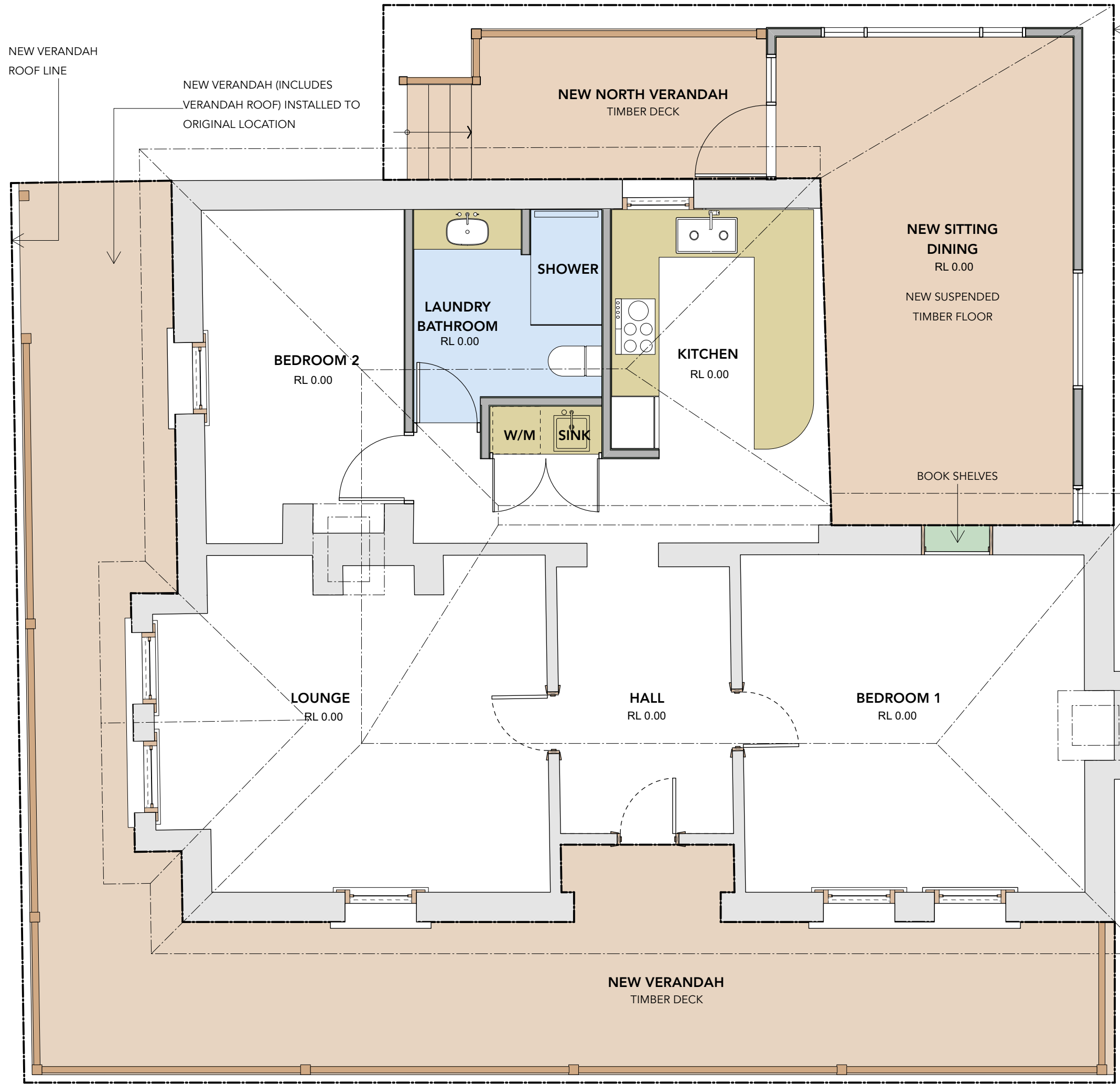

A 21/12/22 DEVELOPMENT APPLICATION

ISSUE	DATE	REVISION
Project	Fordham Cottage	
Address	2 Preston Point East Fremantle	
This Sheet	Proposed Floor Plan	
Plot Date	21/12/22	
Scale @A3	1:50	Rev A
Project No	202211	
Drawing No	A201	
DESIGN DRAWING ONLY NOT FOR CONSTRUCTION © 2021 Copyright Slavin Architects		

Project  
**Fordham Cottage**

Address  
**2 Preston Point East Fremantle**

This Sheet  
**Proposed Floor Plan**

Plot Date  
**21/12/22**

Scale @A3  
**1:50** Rev **A**

Project No  
**202211**

Drawing No  
**A201**

DESIGN DRAWING ONLY NOT FOR CONSTRUCTION © 2021 Copyright Slavin Architects



**SLAVIN ARCHITECTS PTY LTD**  
 1C Pease Street | PO Box 283  
 North Fremantle WA 6159  
 hello@slavinarch.com.au  
 www.slavinarch.com.au  
 (08) 6500 3242

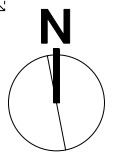

## PROPOSED GROUND FLOOR PLAN

SCALE 1:50

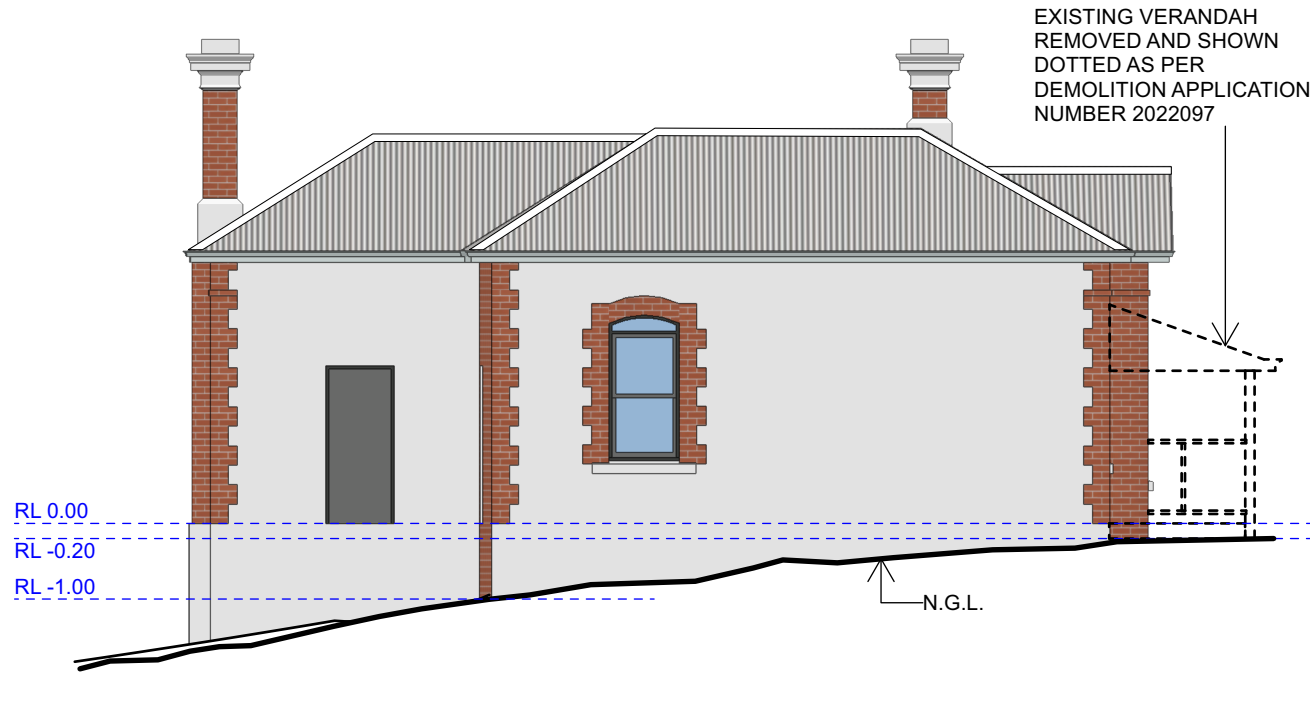

EXISTING NORTH ELEVATION

1:100

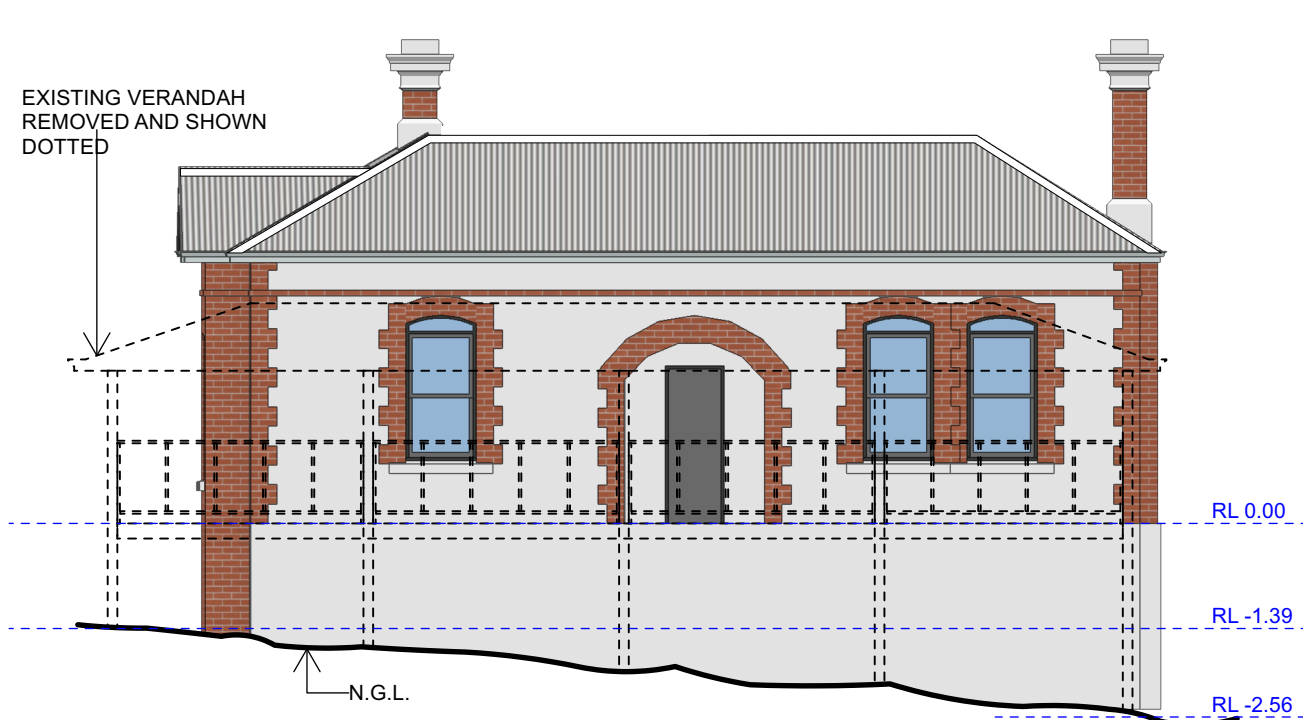

EXISTING SOUTH ELEVATION

1:100

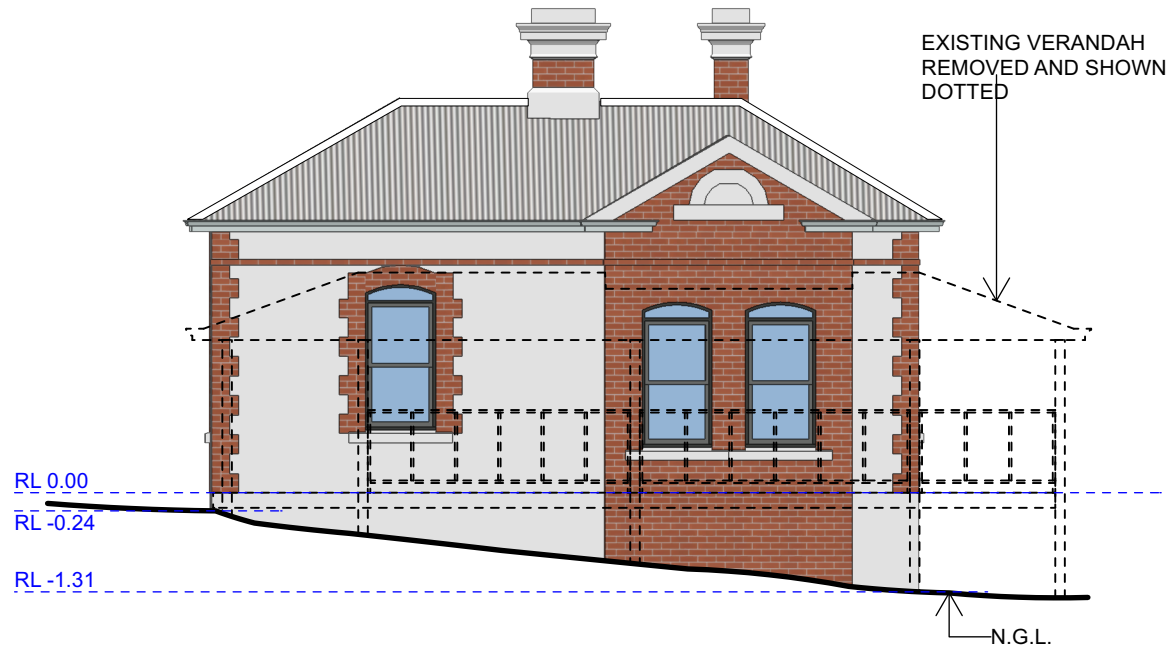

EXISTING WEST ELEVATION

1:100

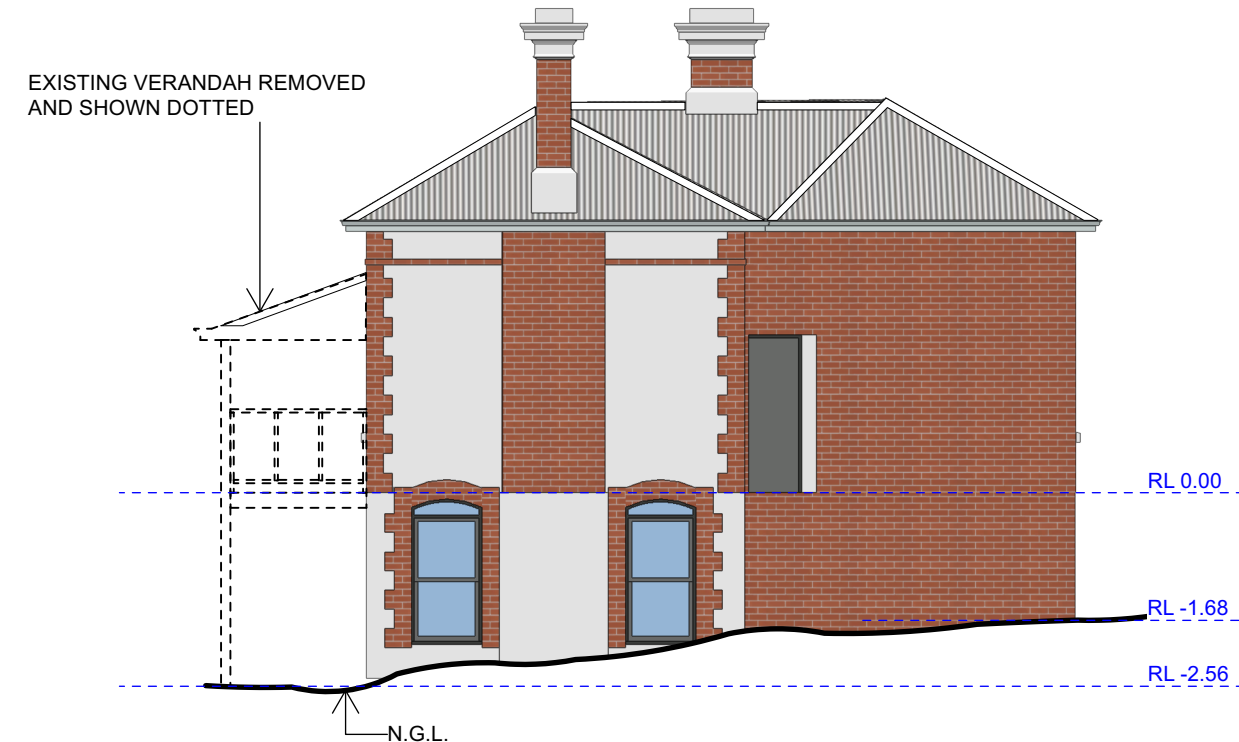

EXISTING EAST ELEVATION

1:100

A 21/12/22 DEVELOPMENT APPLICATION

ISSUE	DATE	REVISION

**Project**  
Fordham Cottage

**Address**  
2 Preston Point  
East Fremantle

**This Sheet**  
Existing Elevations

**Plot Date** 21/12/22

**Scale @A3** 1:100 **Rev** A

**Project No** 202211

**Drawing No** **A300**

DESIGN DRAWING ONLY  
NOT FOR CONSTRUCTION  
© 2021 Copyright Slavin Architects



SLAVIN ARCHITECTS PTY LTD  
11C Pease Street | PO Box 283  
North Fremantle WA 6159  
hello@slavinarch.com.au  
www.slavinarch.com.au  
(08) 6500 3242

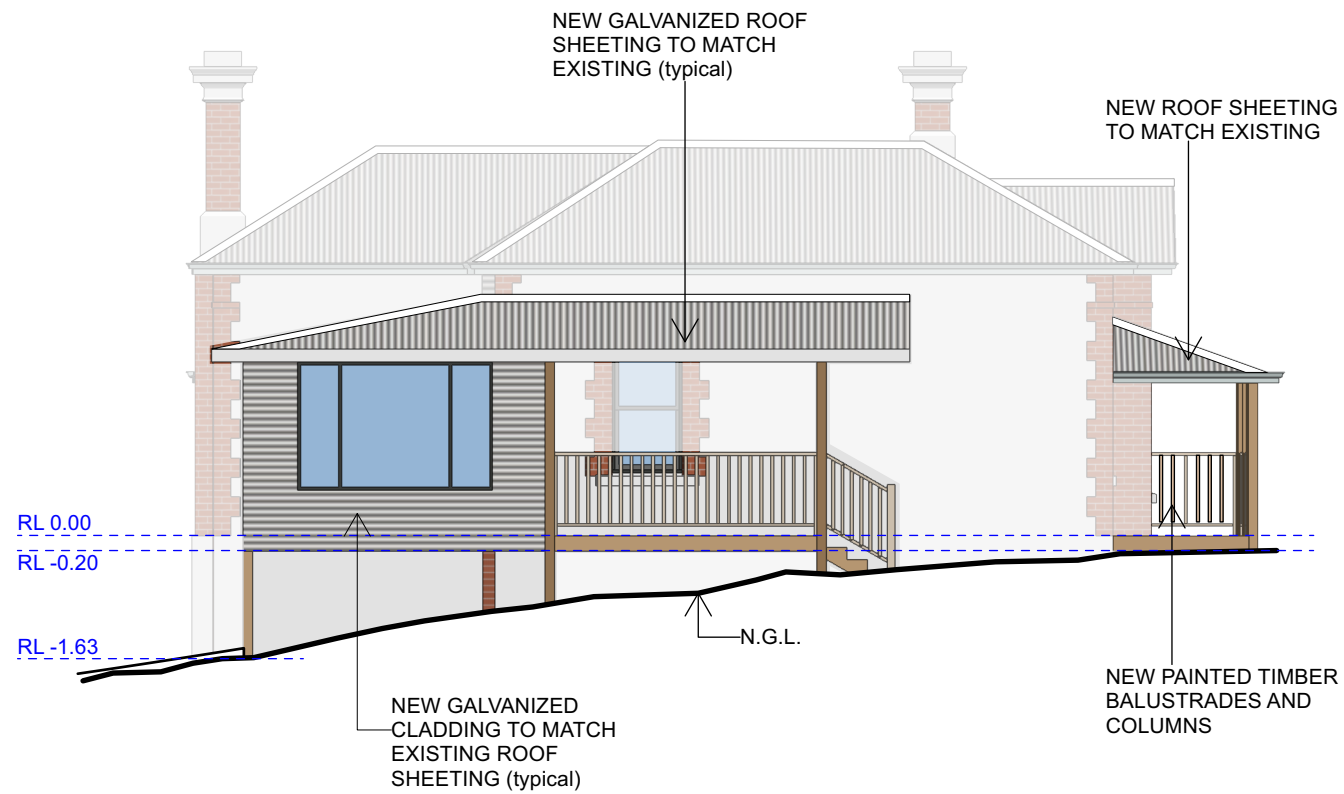

**PROPOSED NORTH ELEVATION**

1:100

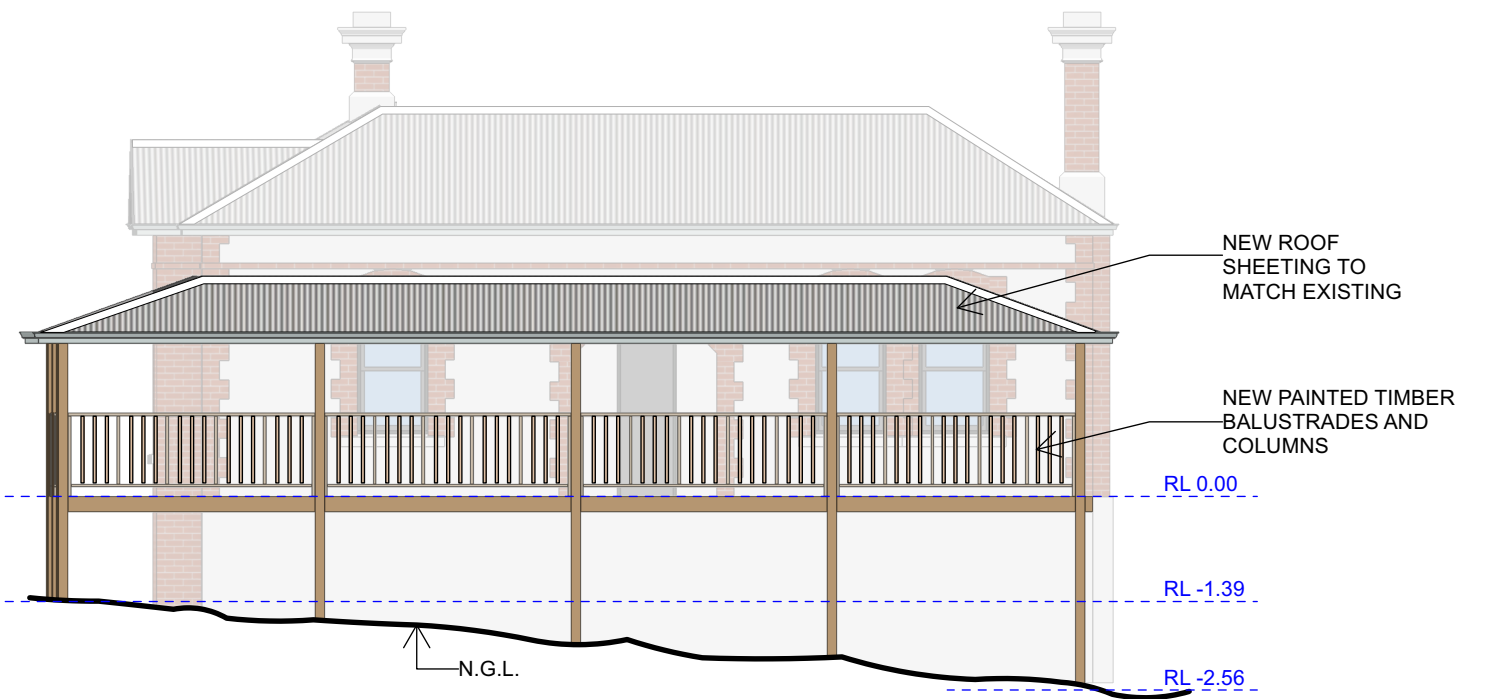

**PROPOSED SOUTH ELEVATION**

1:100

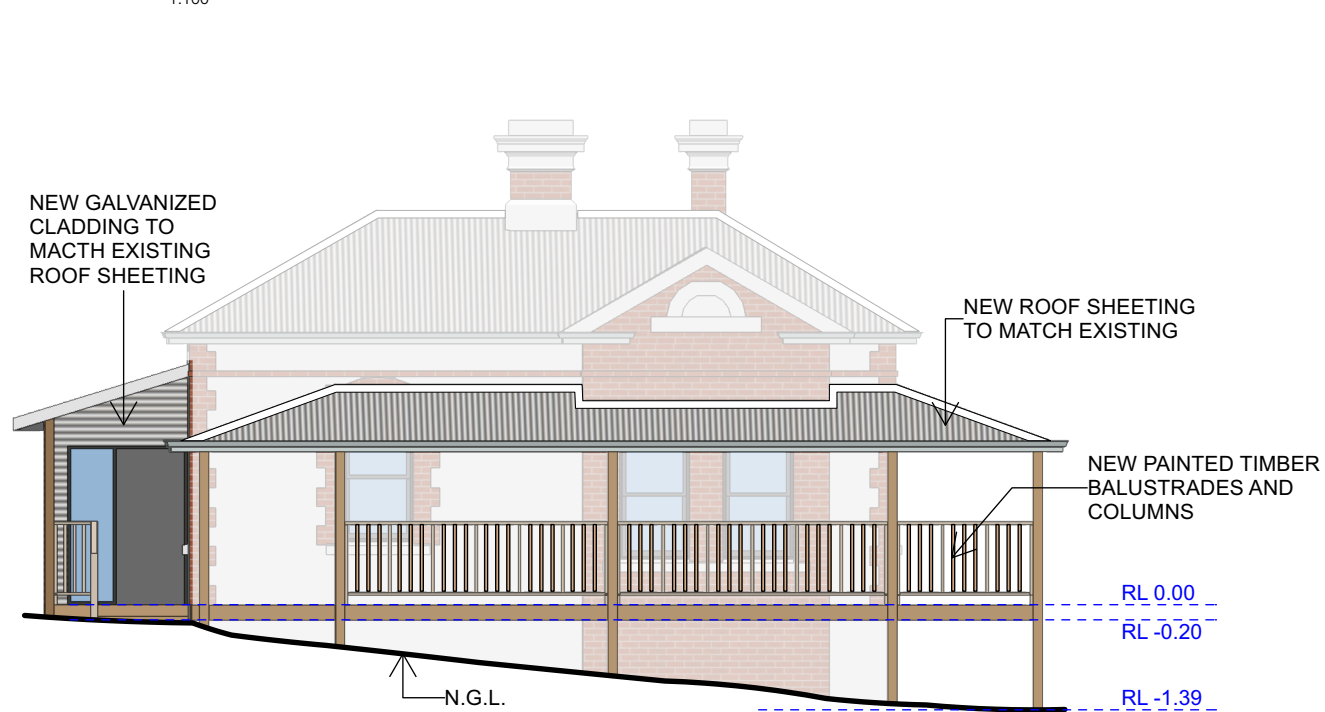

**PROPOSED WEST ELEVATION**

1:100

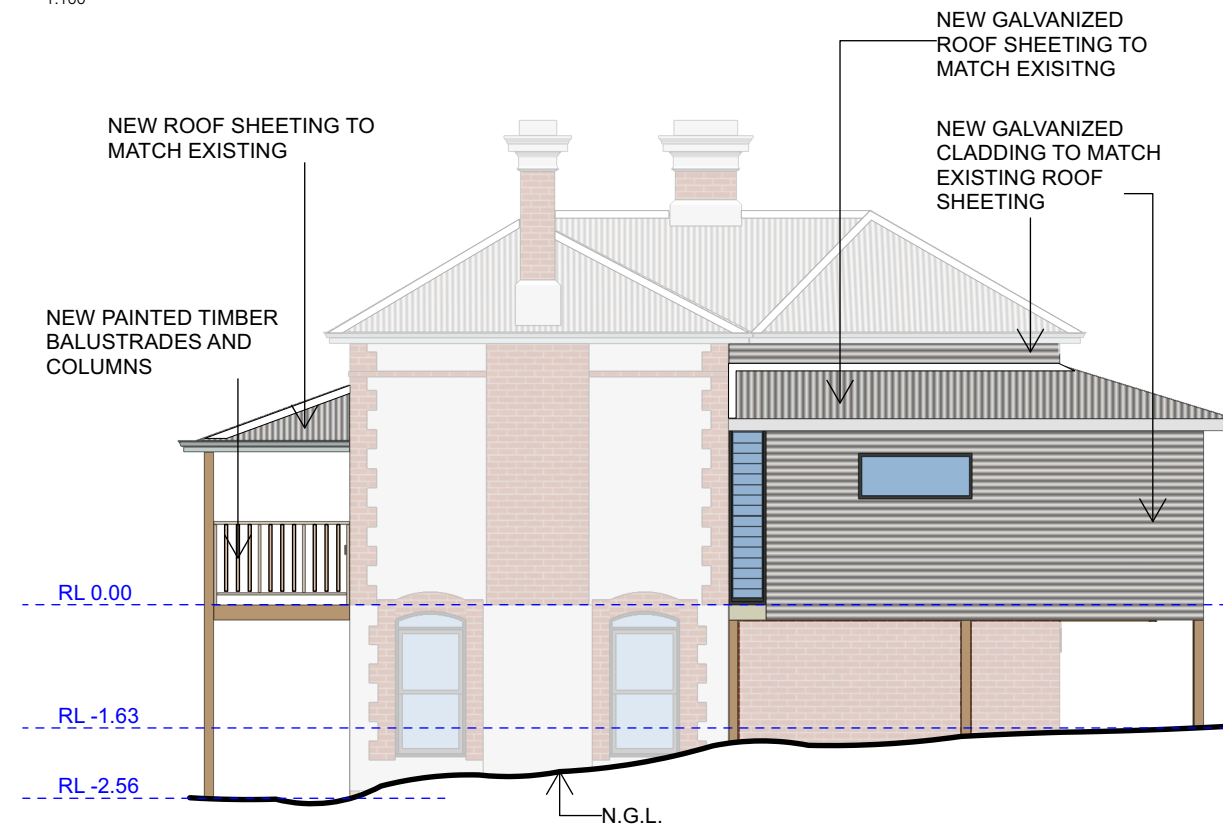

**PROPOSED EAST ELEVATION**

1:100

ISSUE	DATE	REVISION
A	21/12/22	DEVELOPMENT APPLICATION

**Project**  
Fordham Cottage

**Address**  
2 Preston Point  
East Fremantle

**This Sheet**  
Proposed Elevations

**Plot Date** 21/12/22

**Scale @A3** 1:100 **Rev** A

**Project No** 202211

**Drawing No** **A301**

DESIGN DRAWING ONLY  
NOT FOR CONSTRUCTION  
© 2021 Copyright Slavin Architects



**SLAVIN ARCHITECTS PTY LTD**  
10 Pease Street | PO Box 283  
North Fremantle WA 6159  
hello@slavinarch.com.au  
www.slavinarch.com.au  
(08) 6500 3242