

Monaghams
MAPPING & SURVEYING

UNIT 11 / 4 FLINDELL ST,
O'CONNOR W.A 6163
Mob 0418 928 065
Email: jmon@aapt.net.au
Web: www.fremantlesurveying.com.au

BY	DATE
DRAWN JTM	17.1.18
CHKD JTM	17.1.18
APP'D	17.1.18
ISSUED JTM	17.1.18

SITE FEATURE SURVEY
170 PRESTON POINT RD,
EAST FREMANTLE

Lot 8 on Plan 1794

CLIENT	B. GLOVER
SCALE	1:200 A3
DATE	11.1.18
DATUM	AHD
DRAWN	JTM

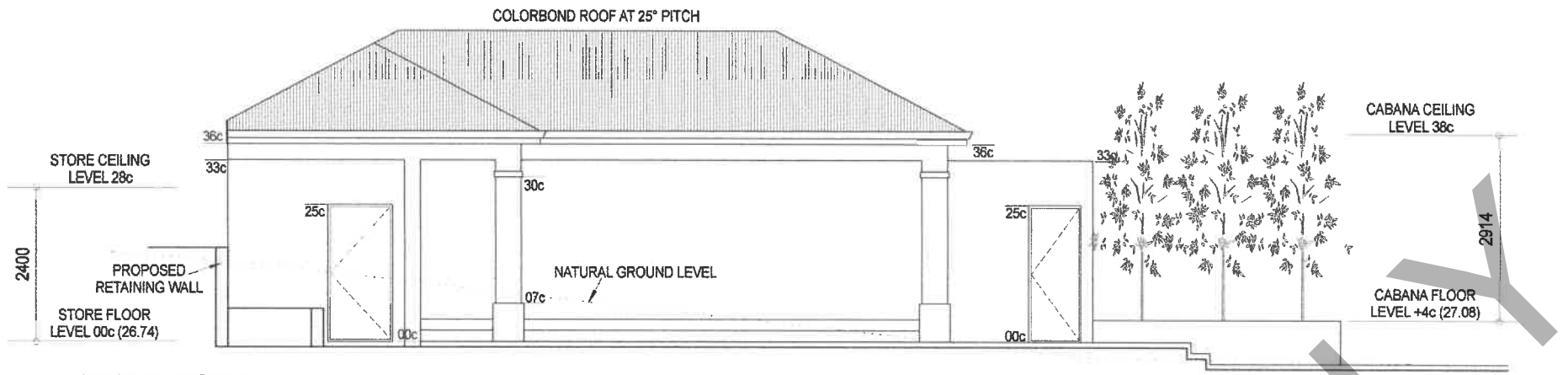

ELEVATION 1

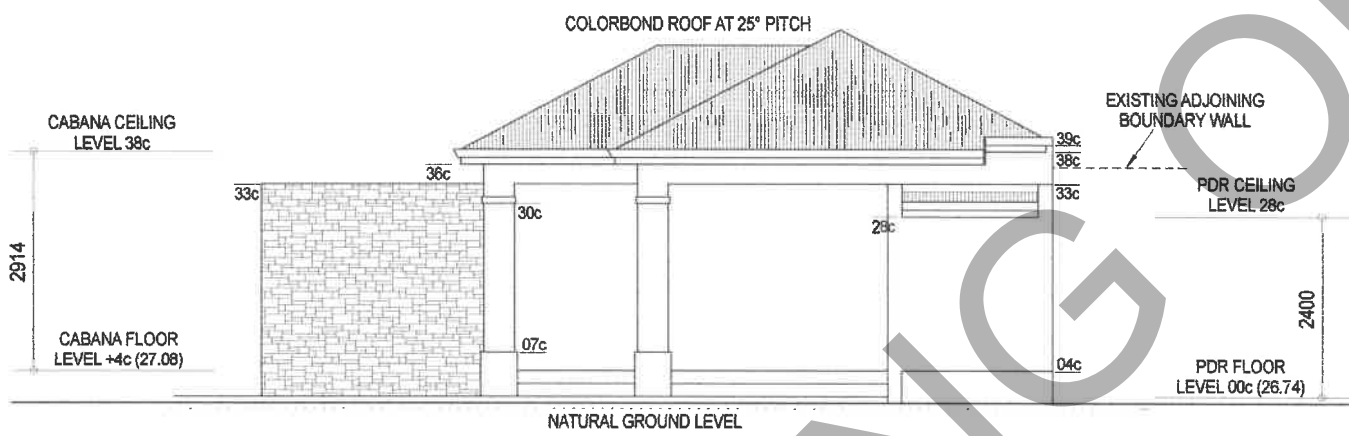

ELEVATION 2

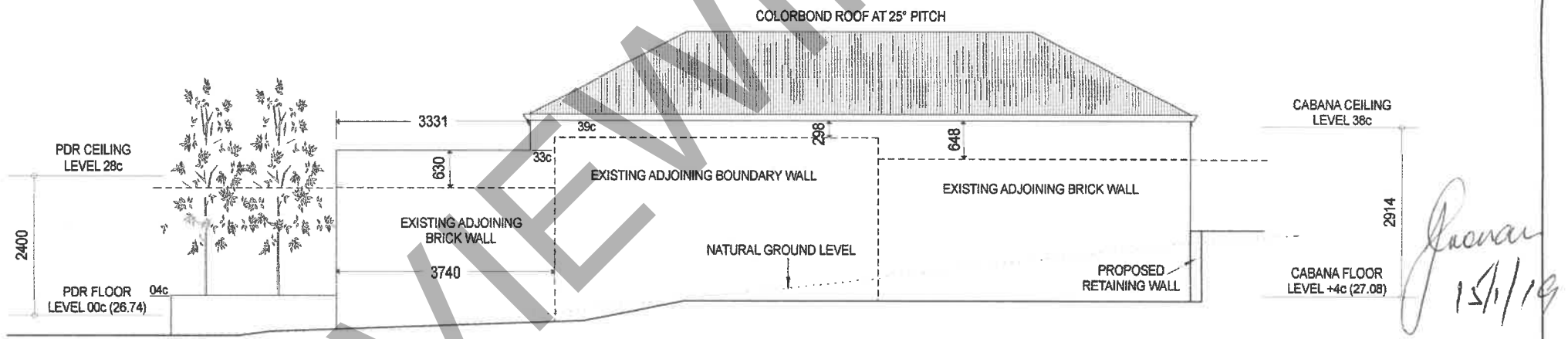

ELEVATION 3

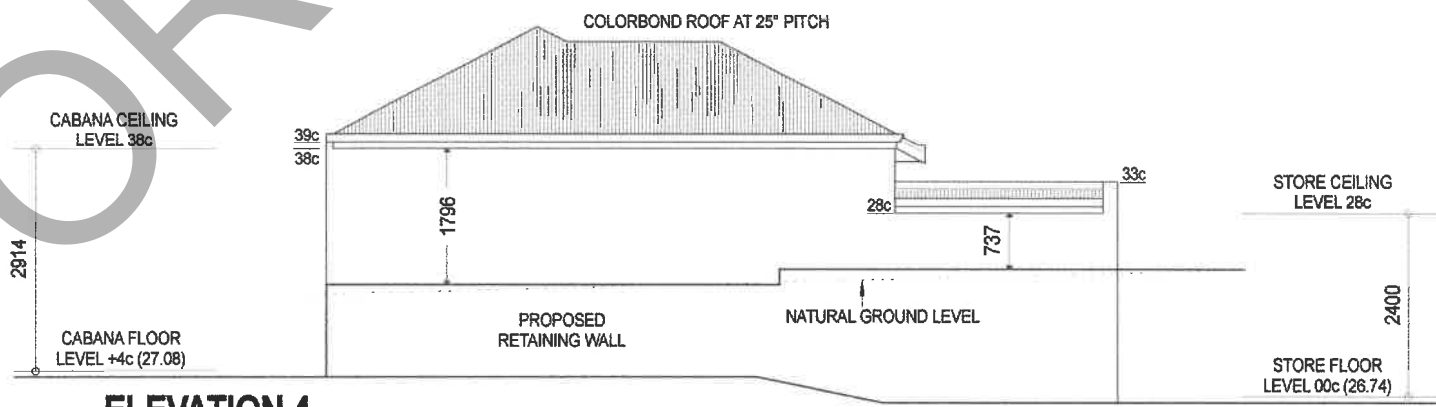

ELEVATION 4

TOWN OF EAST FREMANTLE
 PLANNING APPLICATION
 DATE 16 JAN 2019 No. P 004-19
RECEIVED

**robertgalipodesign
 +construct**
 Residential Design
 robert galipo-designer
 3 Shoalwater Street, North Coogee WA, 6162
 P 0410 321 722 E robert@rgd.com.au
 © Copyright of Robert Galipo Design Pty Ltd

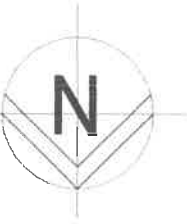

RECEIVED
TOWN OF EAST FREMANTLE
PLANNING APPLICATION
No. 16 JAN 2019 P 007-19
DATE

CABANA AREA	69.34m ²
STOREROOM	8.18m ²
POWDER ROOM	7.15m ²
TOTAL	84.67m ²

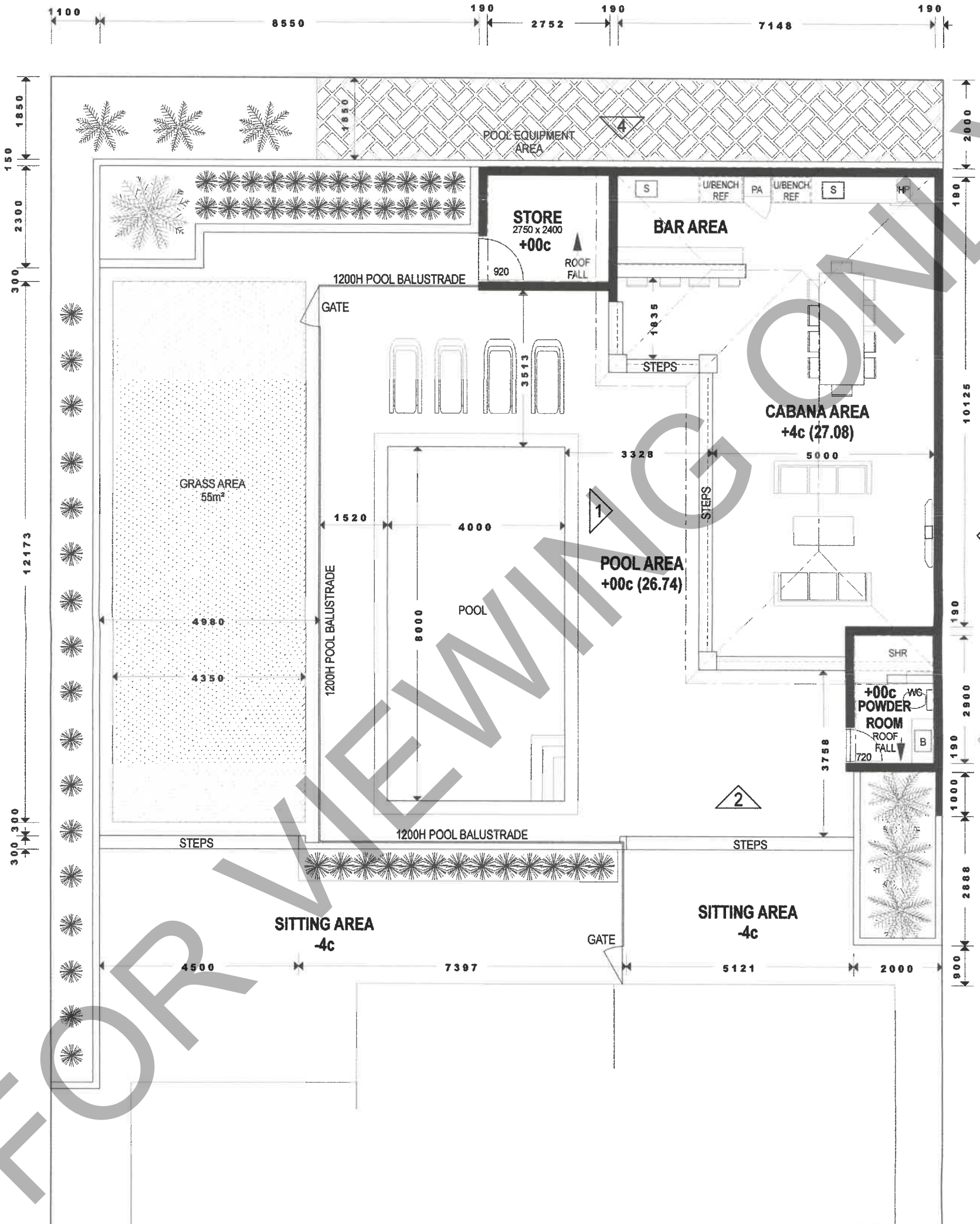

January 15/19

FOR VIEWING ONLY