

TOWN OF EAST FREMANTLE
 PLANNING APPLICATION
 DATE 11 FEB 2020 No. P 011-20
RECEIVED

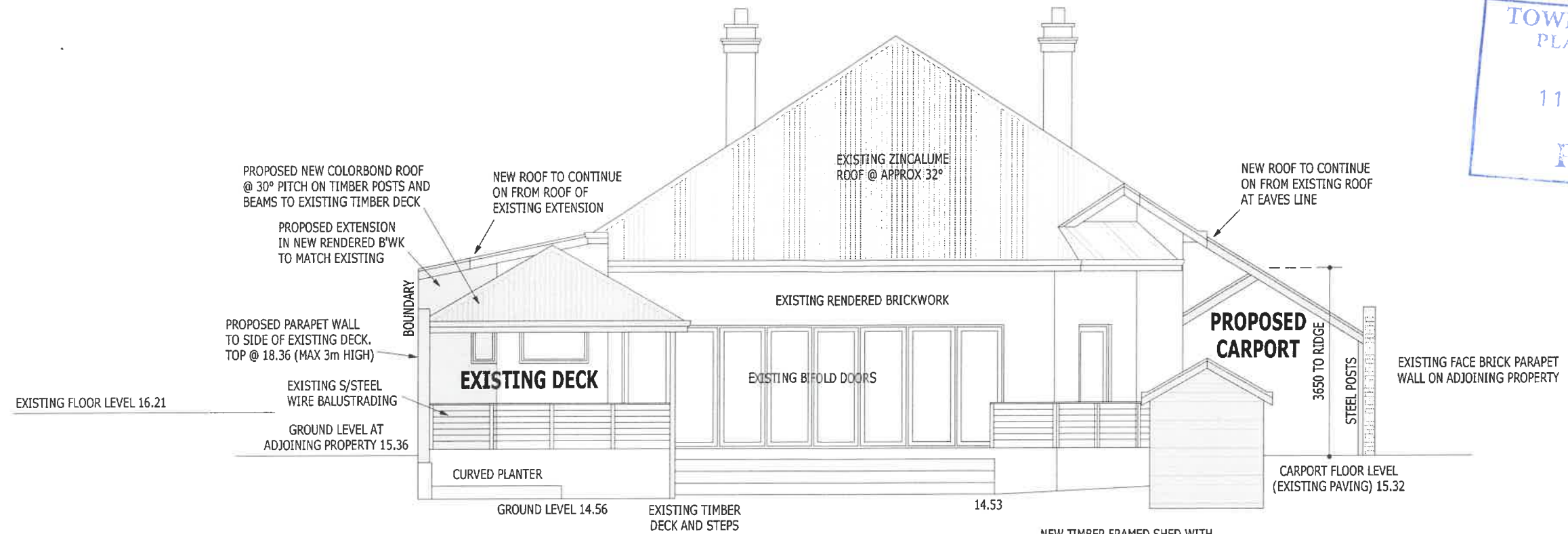

WEST ELEVATION (REAR)

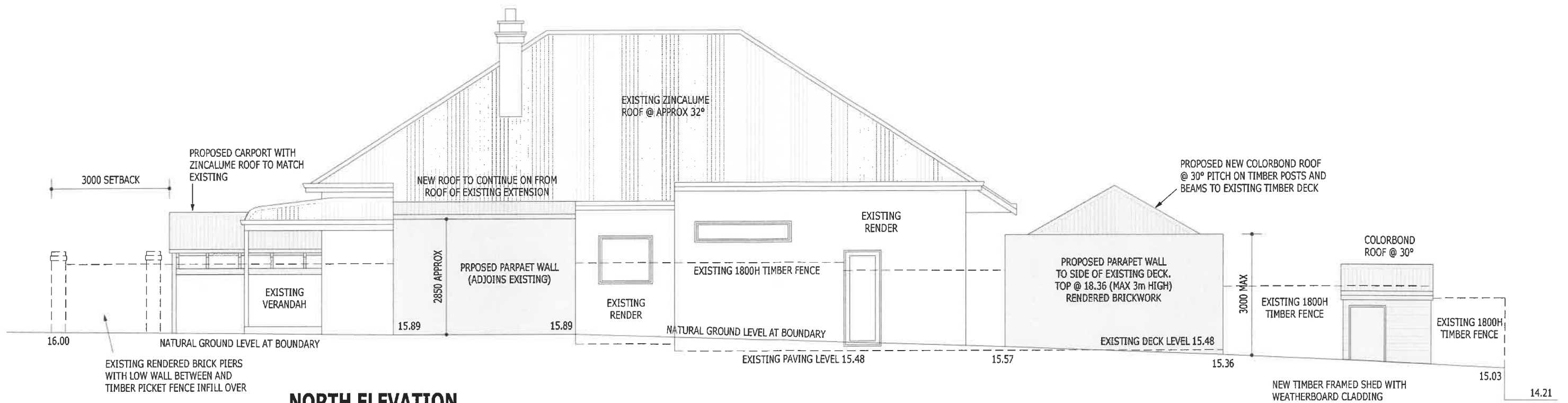

NORTH ELEVATION

CLIENT:
GEMMA WALSH
 ADDRESS:
**PROPOSED ADDITIONS TO LOT 82
 41 BEDFORD ST EAST FREMANTLE**

FRASER KELLY
 Architectural Design & Drafting
 fbkelly@optusnet.com.au 040 3535 222

ALL WORK TO BE IN ACCORDANCE WITH BCA CODES AND AUSTRALIAN STANDARDS.
 IT IS THE BUILDERS RESPONSIBILITY TO COMPLY WITH ALL STATUTORY AUTHORITY REGULATIONS AND REQUIREMENTS WHICH IN THE EVENT OF ANY DISCREPANCY SHALL TAKE PRECEDENCE OVER THESE DRAWINGS.
 DRAWINGS TO BE READ IN CONJUNCTION WITH STRUCTURAL ENGINEERS DETAILS.
 ALL DIMENSIONS TO BE CHECKED ON SITE PRIOR TO COMMENCING CONSTRUCTION.

DRAWN: FK
 DWG-REV: 05 OF 07
 SCALE: 1 : 100
 SHEET: 05 OF 07
 Printed 12/02/2020
 © COPYRIGHT