

NOTE:  
CHECK ALL THE MEASUREMENTS ON SITE

ALL THE RAINWATER TO BE RETAINED ON SITE  
USE EXISTING SOAKWELL

SITE COVERAGE  
SITE AREA 262m<sup>2</sup>  
EXISTING RESIDENCE 94m<sup>2</sup>  
EXISTING CARPORT 26m<sup>2</sup>  
PROPOSED ADDITION 7.8m<sup>2</sup>  
TOTAL AREA 127.8m<sup>2</sup>  
(48.7% site is covered)

CERTIFIED BY SPECIALISED BUILDING SOLUTIONS - 222189 - 17/02/2023



THESE PLANS TO BE READ IN CONJUNCTION WITH SITE SPECIFIC CONSTRUCTION NOTES

**SITE PLAN**  
**SCALE 1:300**

**Ivana Sulenta**  
Architectural/Residential Drafter

040 530 6727

[www.draftswoman.com.au](http://www.draftswoman.com.au)

sulentaivana@yahoo.com  
10 Magpie Court  
Yangebup, 6164

**CLIENT:**  
**1/45 PRESTON POINT ROAD**  
**EAST FREMANTLE**

**DATE :11 02 2022**  
**SCALE 1:300**  
**PAGE 1-3**

existing crossover to remain

**BOUNDARY 43.260**

existing crossover to remain

existing footpath to remain

**PRESTON POINT ROAD**

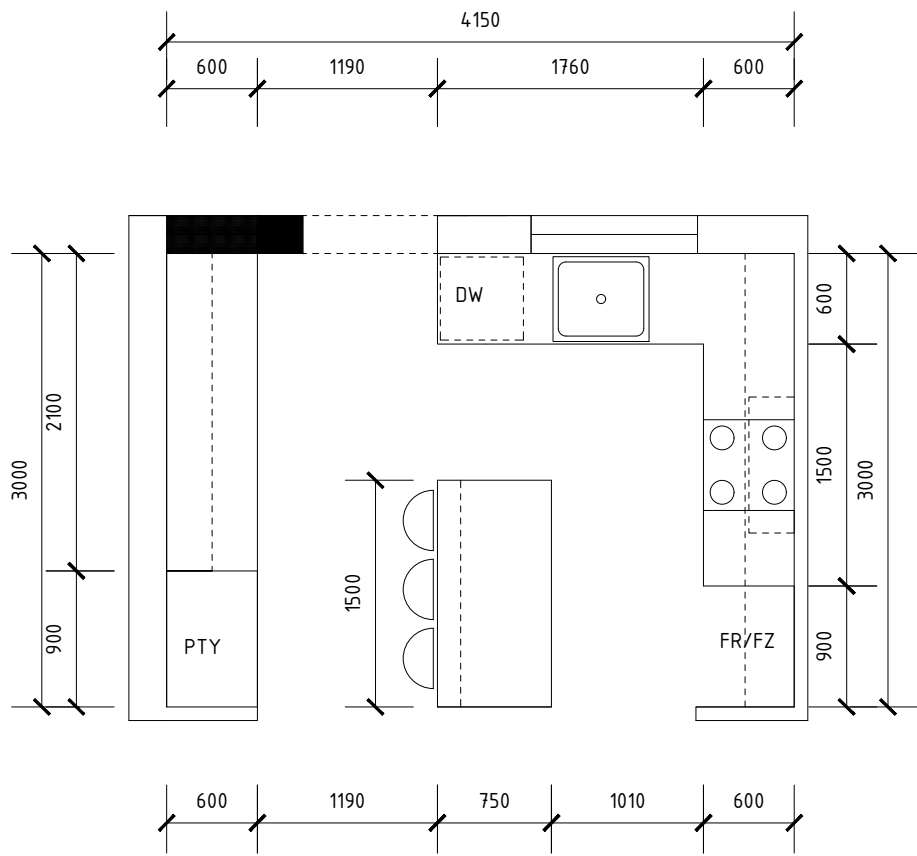

KITCHEN FLOOR PLAN  
SCALE 1:50

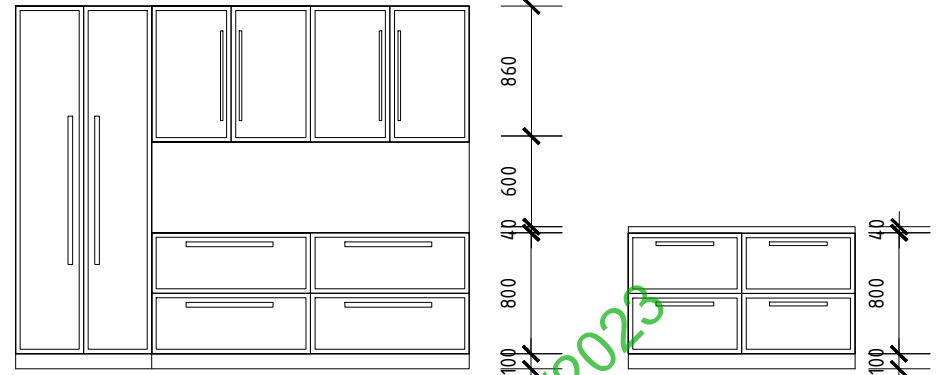

KITCHEN LAYOUT 1  
SCALE 1:50

KITCHEN LAYOUT 2  
SCALE 1:50

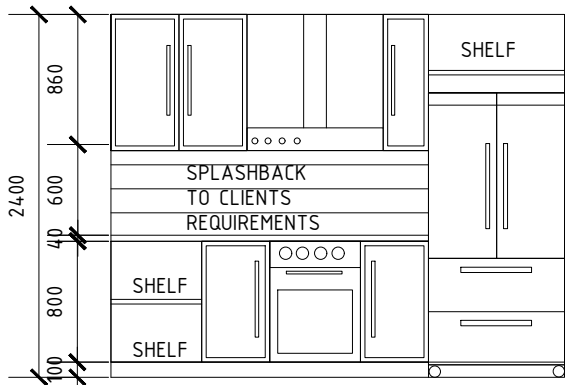

KITCHEN LAYOUT 4  
SCALE 1:50

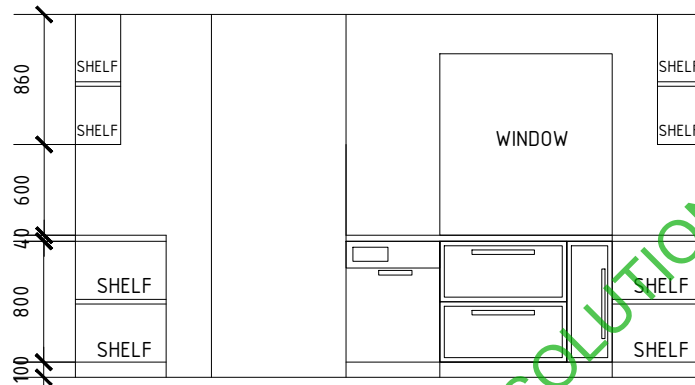

KITCHEN LAYOUT 3  
SCALE 1:50

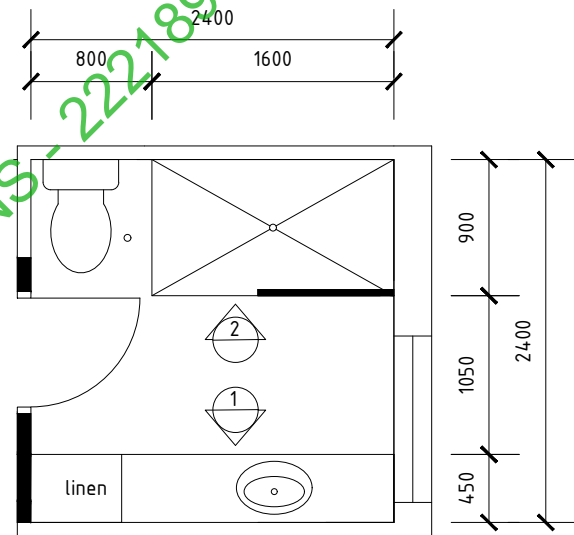

BATHROOM FLOOR PLAN  
SCALE 1:50

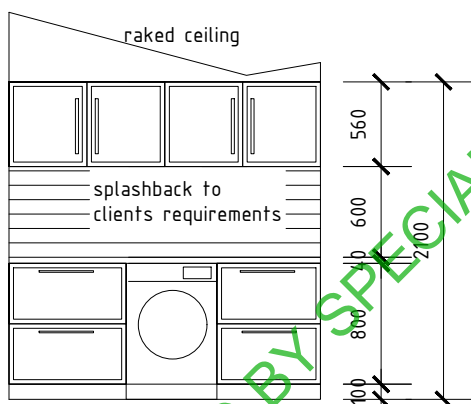

LAUNDRY LAYOUT  
SCALE 1:50

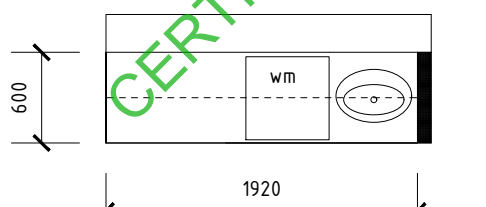

LAUNDRY FLOOR PLAN  
SCALE 1:50

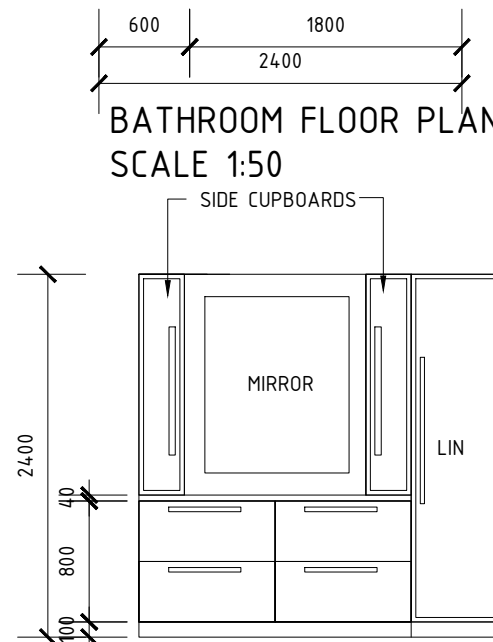

BATHROOM LAYOUT 1  
SCALE 1:50

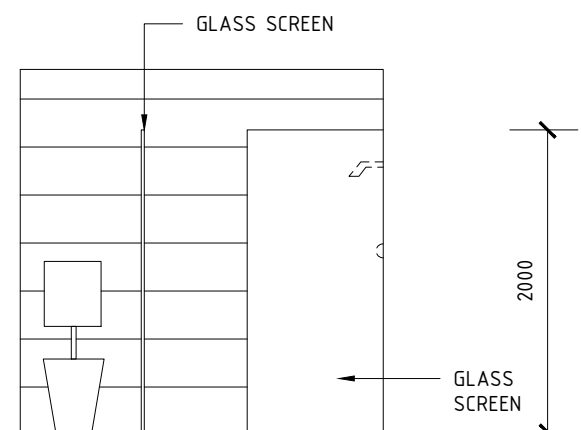

BATHROOM LAYOUT 2  
SCALE 1:50



THESE PLANS TO BE  
READ IN CONJUNCTION  
WITH SITE SPECIFIC  
CONSTRUCTION NOTES



Ivana Sulenta  
Architectural/Residential Drafter  
040 530 6727  
www.draftswoman.com.au  
sulentaivana@yahoo.com  
10 Magpie Court  
Yangebup, 6164

CLIENT:  
1/45 PRESTON POINT ROAD  
EAST FREMANTLE

DATE :11 02 2022  
SCALE 1:50  
PAGE 2-3

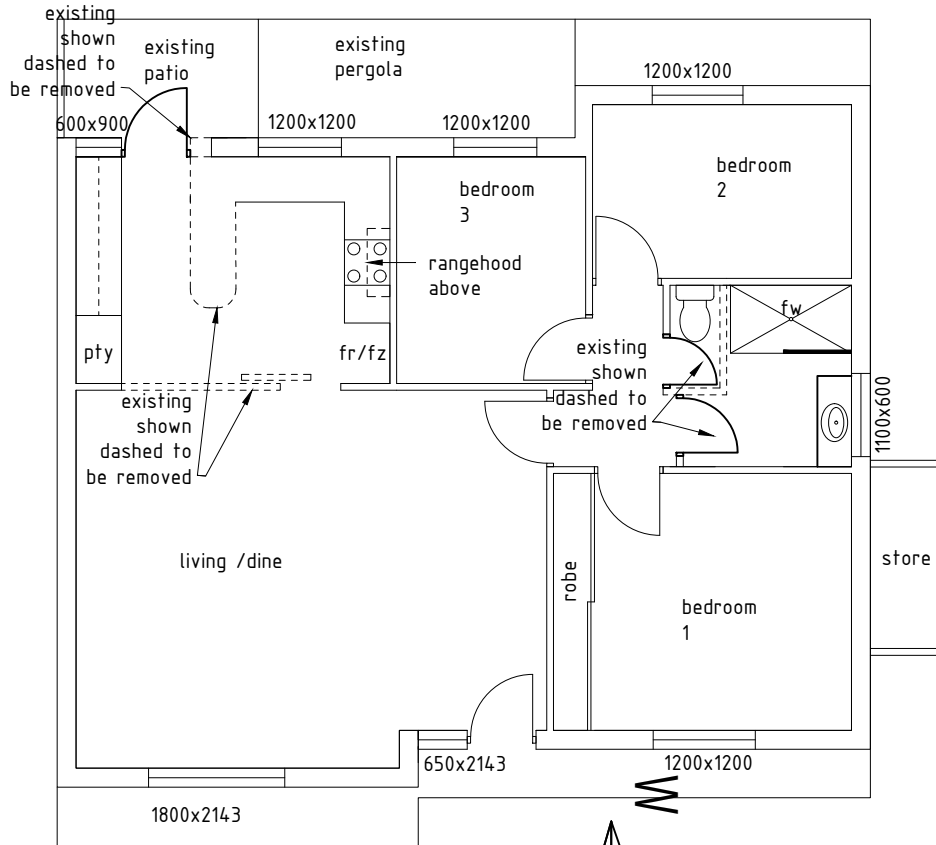

EXISTING FLOOR PLAN  
SCALE 1:100

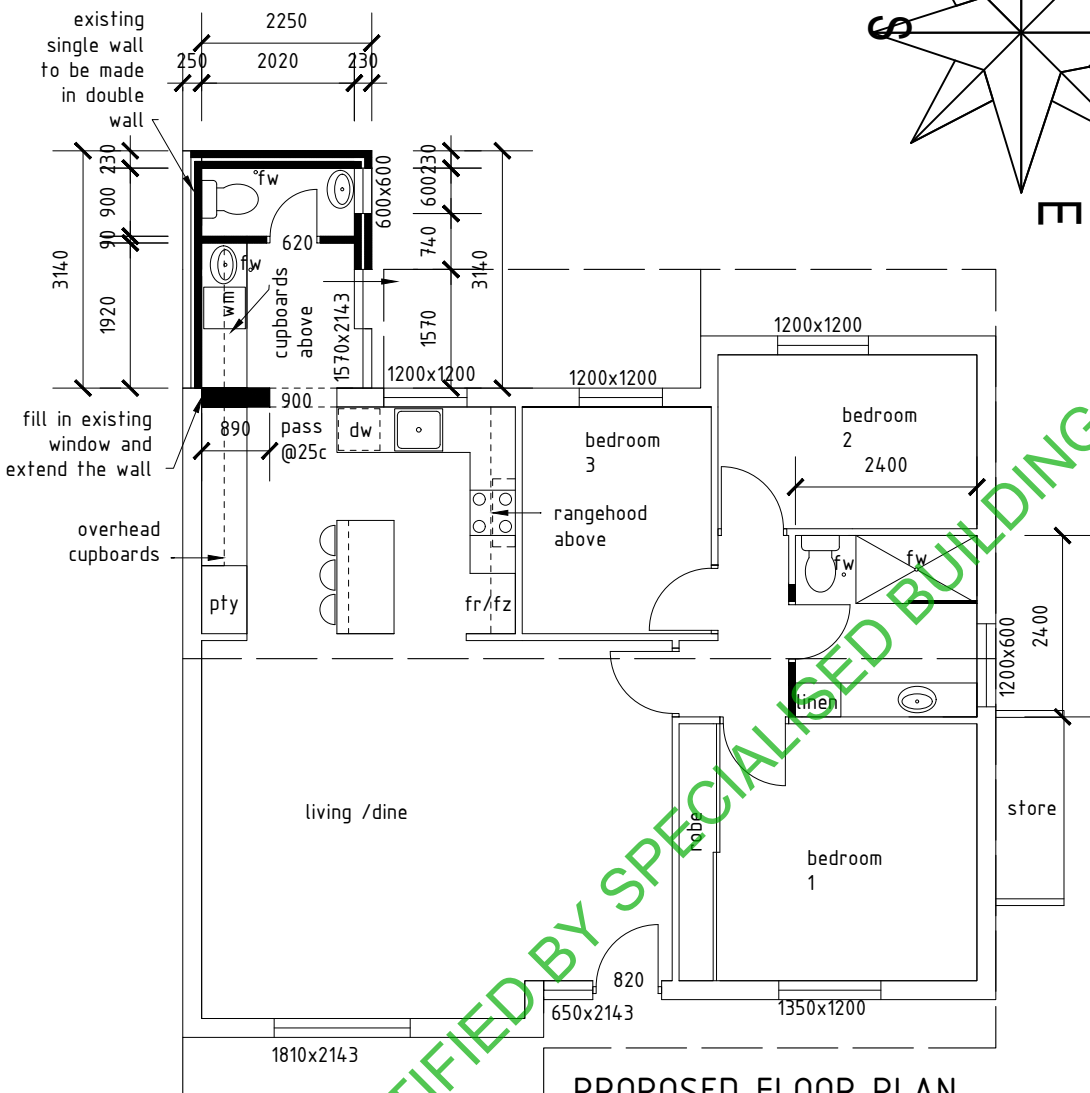
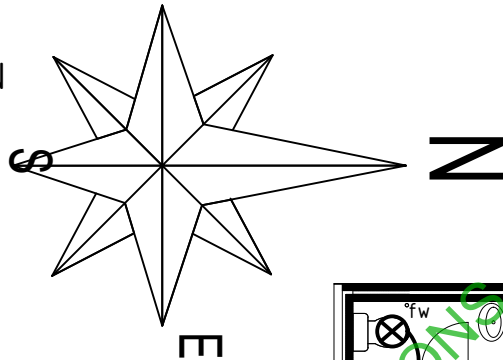

PROPOSED FLOOR PLAN  
SCALE 1:100

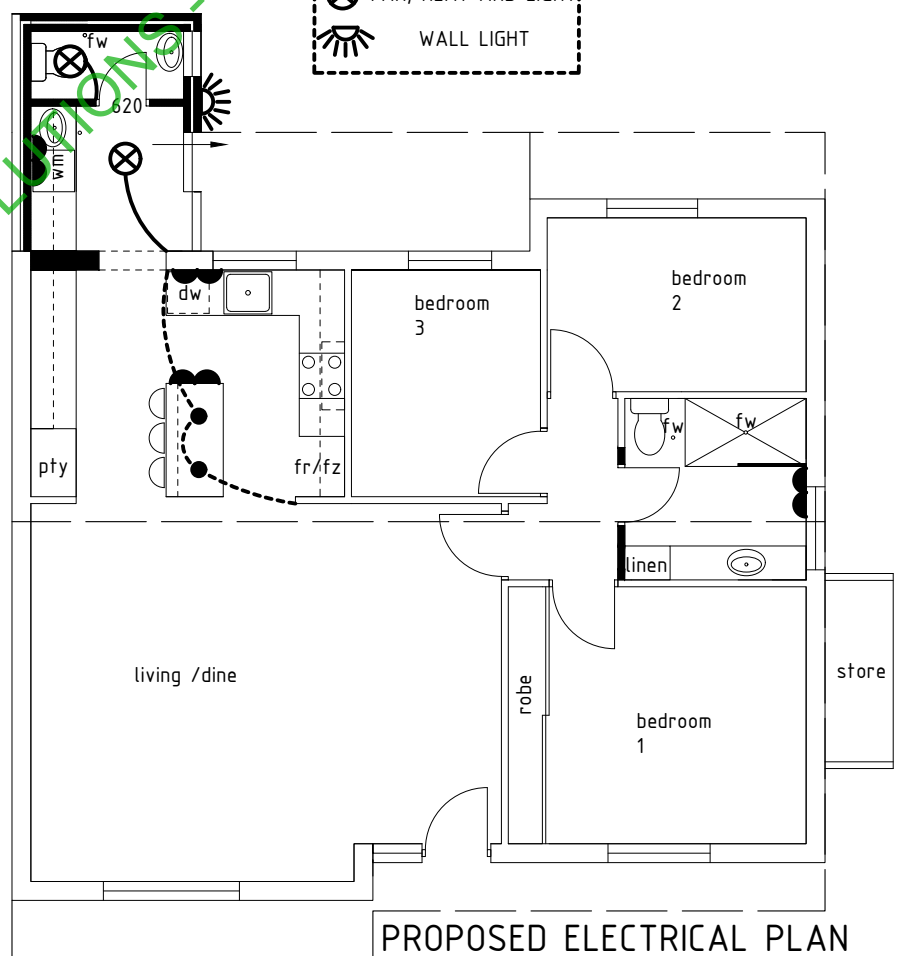

PROPOSED ELECTRICAL PLAN  
SCALE 1:100

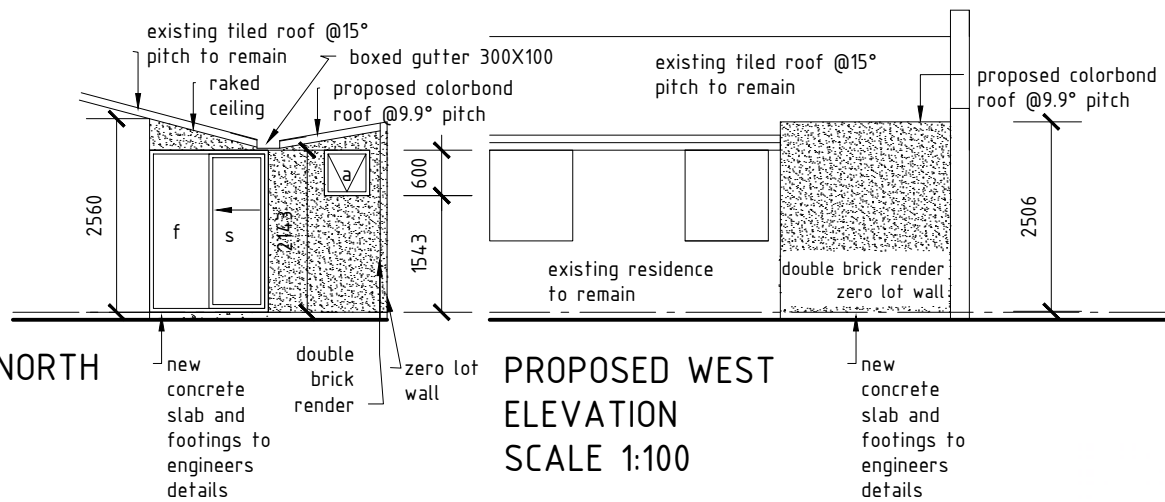
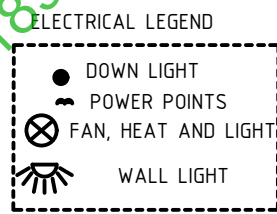

PROPOSED NORTH  
ELEVATION  
SCALE 1:100

PROPOSED WEST  
ELEVATION  
SCALE 1:100

CERTIFIED BY SPECIALISED BUILDING SOLUTIONS 222189 - 17/02/2023



**Ivana Sulenta**  
Architectural/Residential Drafter  
040 530 6727  
www.draftswoman.com.au  
sulentaivana@yahoo.com  
10 Magpie Court  
Yangebup, 6164

CLIENT:  
1/45 PRESTON POINT ROAD  
EAST FREMANTLE

DATE : 11 02 2022  
SCALE 1:100  
PAGE 3-3



THESE PLANS TO BE  
READ IN CONJUNCTION  
WITH SITE SPECIFIC  
CONSTRUCTION NOTES



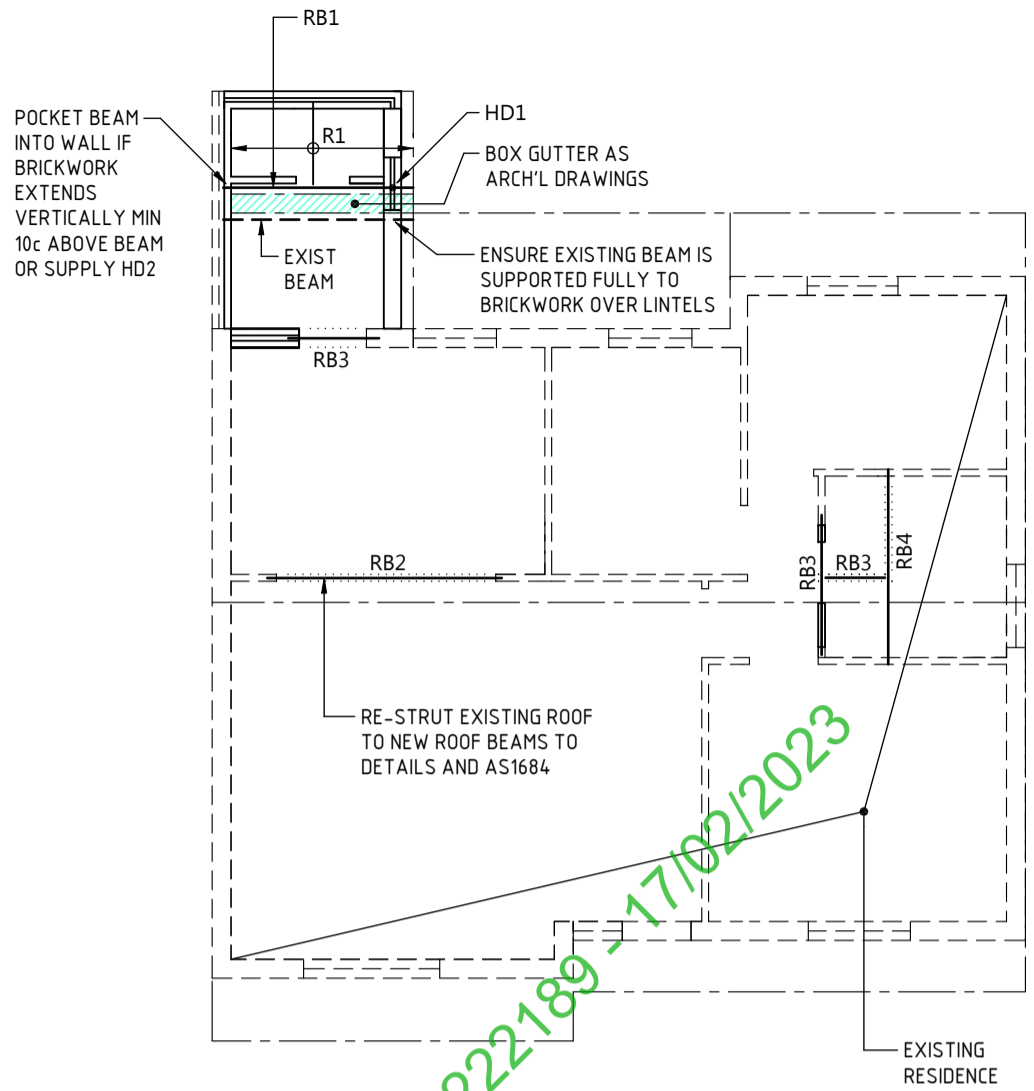
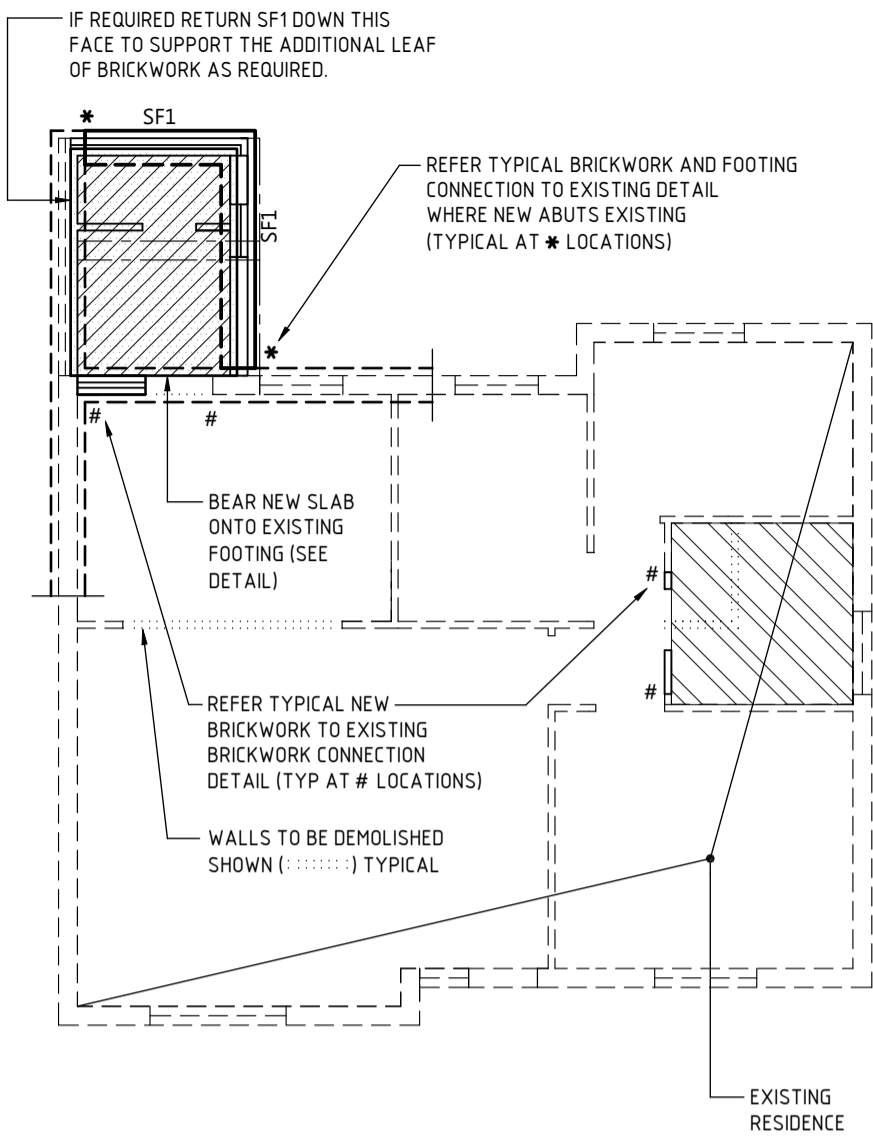

### FOOTING & GROUND SLAB PLAN

SCALE 1:100

- CONFIRM ALL LEVELS ON SITE AND WITH ARCH'L DRAWINGS PRIOR TO WORK COMMENCING.

### LEGEND

PROVIDE 100mm GROUND SLAB REINFORCED WITH SL62 MESH, 25mm TOP COVER ON DPM	
30mm WET AREA SET-DOWN. FALLS AND FINISHES AS ARCH'L DRGS. MAINTAIN 100mm MIN SLAB THICKNESS	
IF REQUIRED, CUT BACK EXISTING SLAB AND PROVIDE NEW 100mm THICK SLAB ON GROUND OVER DPM SET-DOWN 30mm TO ALLOW FOR TILING AND FALLS ALTERNATIVELY PROVIDE SUITABLE FALLS FOR DRAINAGE IN TILING ENSURING NO STEP IS CREATED IN FLOOR LEVELS CREATING A TRIPPING HAZARD.	

### SCHEDULE

#### STRIP FOOTINGS

MARK	SIZE	COMMENTS
SF1	350x280 DEEP	3-L8TM, 65 BOTTOM COVER

### ROOF LEVEL PLAN

SCALE 1:100

- CONFIRM ALL LEVELS ON SITE AND WITH ARCH'L DRAWINGS PRIOR TO WORK COMMENCING.
- ROOF DESIGN BASED ON 0.42 BMT SHEET METAL ROOF COVER TO EXTENSION
- ROOF DESIGN BASED ON TILED ROOF COVER TO EXISTING AREA

### SCHEDULE

#### ROOF BEAMS

MARK	SIZE	COMMENTS
RB1	150x63 LVL	-
RB2	240x63 LVL	-
RB3	150x45 LVL	-
RB4	170x45 LVL	-

#### HOLD DOWNS

MARK	SIZE	COMMENTS
HD1	R10 HOLD DOWN	REFER DETAIL
HD2	R10 HOLD DOWN	REFER DETAIL

#### RAFTERS

MARK	SIZE	COMMENTS
R1	120x35 MGP10	SPACE AT 600 CTRS MAX

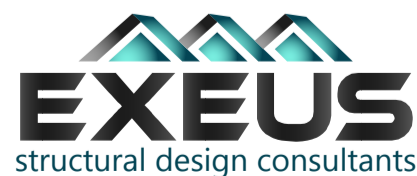

EXEUS PTY LTD T/A  
EXEUS STRUCTURAL DESIGN CONSULTANTS  
ABN: 42 612 952 011 ACN: 612 952 011  
ADDRESS: SUITE 1, LEVEL 1, KYRIA HOUSE,  
#401 SCARBOROUGH BEACH RD,  
OSBORNE PARK, WA 6017  
PHONE: (08) 6247 4616  
EMAIL: admin@exeus.com.au  
WEB: exeus.com.au

REV	DATE	DESCRIPTION	DES	ISSUER	COPYRIGHT	CLIENT	PROJECT	DESIGNED	CM	ISSUED FOR BUILDING PERMIT				
A	24/11/22	ISSUED FOR BUILDING PERMIT	CM	CM	THIS DOCUMENT AND THE COPYRIGHT CONTAINED WITHIN THIS DOCUMENT IS THE PROPERTY OF EXEUS STRUCTURAL DESIGN CONSULTANTS. IT MUST NOT BE COPIED, REPRODUCED, USED, MODIFIED, ADAPTED, OR DEVELOPED, WITHOUT THE PRIOR WRITTEN CONSENT OF EXEUS STRUCTURAL DESIGN CONSULTANTS	THE DRAFTSWOMAN	PROPOSED EXTENSION	CHECKED	EG					
B	17/02/23	REVISE BRICKWORK	CM	CM				DRAWN	CM					
								SCALE @ A3	1:100		EDDIE GNANAPRAGASAM MIE Aust. CPEng. 3687370			
					ADDRESS	UNIT 1 (#45) PRESTON POINT ROAD, EAST FREMANTLE	DRAWING NAME	GROUND AND ROOF LEVEL PLANS	JOB No	23-04-63	DRAWING No	S-001	REV	B

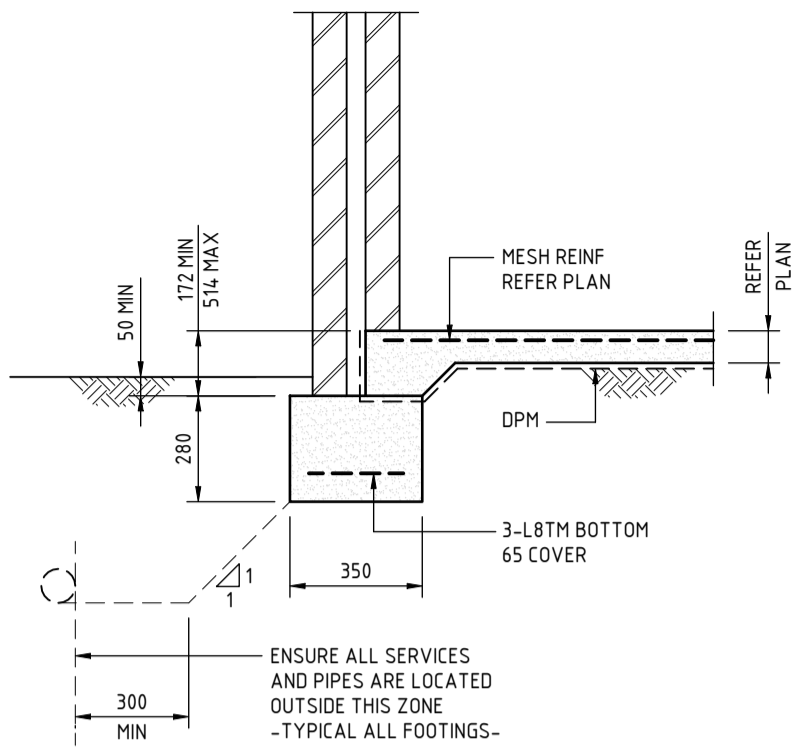

**STRIP FOOTING SF1**  
SCALE 1:20

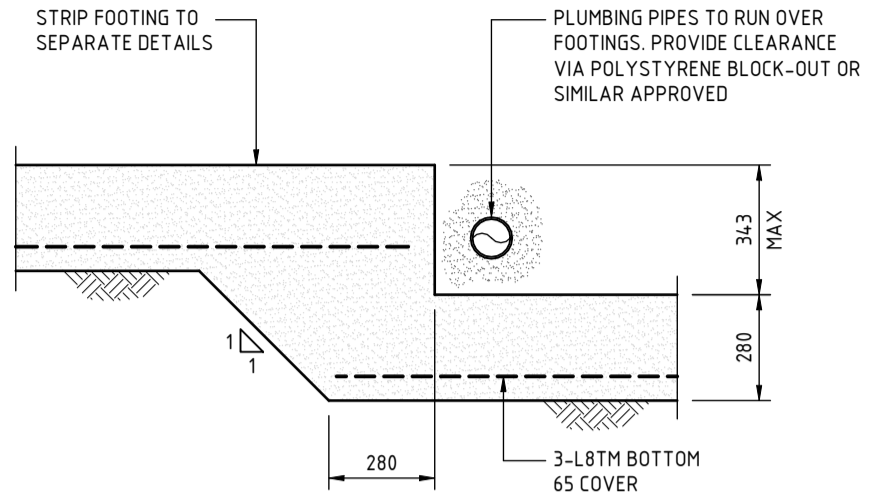

- PROVIDE FOOTING STEPS TO SUIT GROUND LEVELS & FLOOR LEVELS
- PROVIDE FOOTING STEPS AT PLUMBING PIPES, DOWNPIPES ETC AS REQUIRED.
- CONFIRM LOCATION OF FOOTING STEPS ON SITE, WITH SURVEY INFORMATION & WITH ARCHITECTURAL DRAWINGS.

**FOOTING STEP**  
SCALE 1:20

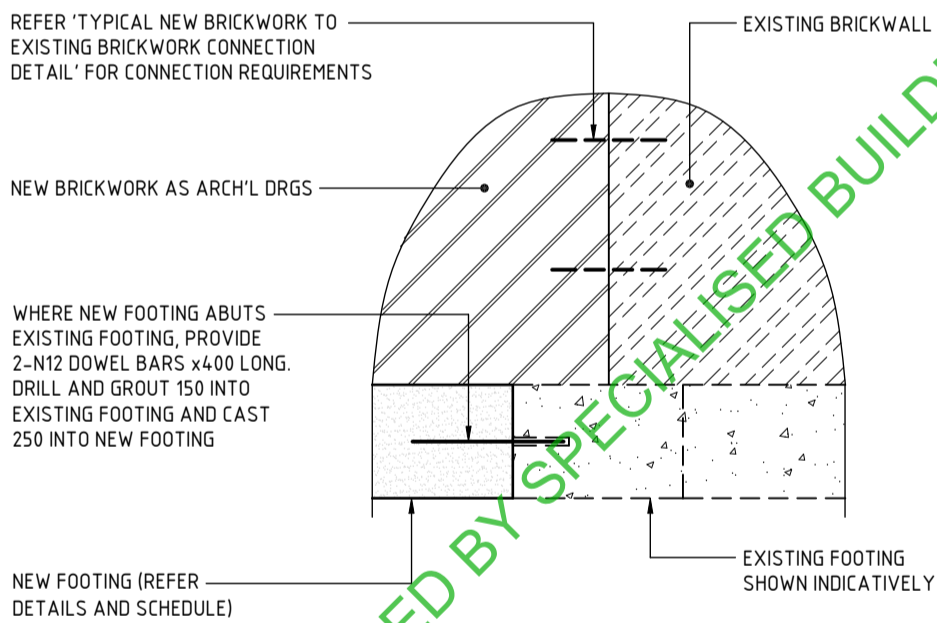

**TYPICAL BRICKWORK AND FOOTING CONNECTION TO EXISTING DETAIL**  
SCALE 1:20

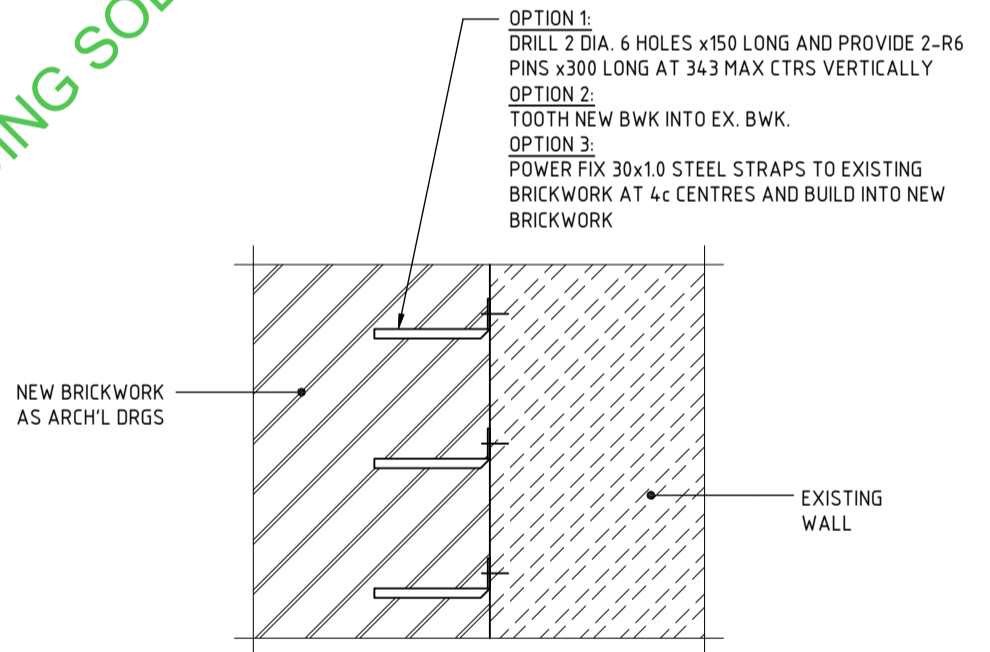

**TYPICAL NEW BRICKWORK TO EXISTING BRICKWORK CONNECTION DETAIL**  
SCALE 1:20

REV	DATE	DESCRIPTION	DES	ISSUER	COPYRIGHT	CLIENT	PROJECT	DESIGNED	CM	ISSUED FOR BUILDING PERMIT		
A	24/11/22	ISSUED FOR BUILDING PERMIT	CM	CM	THIS DOCUMENT AND THE COPYRIGHT CONTAINED WITHIN THIS DOCUMENT IS THE PROPERTY OF EXEUS STRUCTURAL DESIGN CONSULTANTS. IT MUST NOT BE COPIED, REPRODUCED, USED, MODIFIED, ADAPTED, OR DEVELOPED, WITHOUT THE PRIOR WRITTEN CONSENT OF EXEUS STRUCTURAL DESIGN CONSULTANTS	THE DRAFTSWOMAN	PROPOSED EXTENSION	CHECKED	EG			
B	17/02/23	REVISE BRICKWORK	CM	CM				DRAWN	CM			
								SCALE @ A3	1:20		JOB No	23-04-63
					ADDRESS	UNIT 1 (#45) PRESTON POINT ROAD, EAST FREMANTLE	DRAWING NAME	DETAILS 1				



EXEUS PTY LTD T/A  
EXEUS STRUCTURAL DESIGN CONSULTANTS  
ABN: 42 612 952 011 ACN: 612 952 011  
ADDRESS: SUITE 1, LEVEL 1, KYRIA HOUSE,  
#401 SCARBOROUGH BEACH RD,  
OSBORNE PARK, WA 6017  
PHONE: (08) 624 7 4616  
EMAIL: admin@exeus.com.au  
WEB: exeus.com.au

IF REQUIRED, CUT BACK EXISTING SLAB AND PROVIDE NEW 100mm THICK SLAB ON GROUND OVER DPM SET-DOWN 30mm TO ALLOW FOR TILING AND FALLS ALTERNATIVELY PROVIDE SUITABLE FALLS FOR DRAINAGE IN TILING ENSURING NO STEP IS CREATED IN FLOOR LEVELS CREATING A TRIPPING HAZARD.

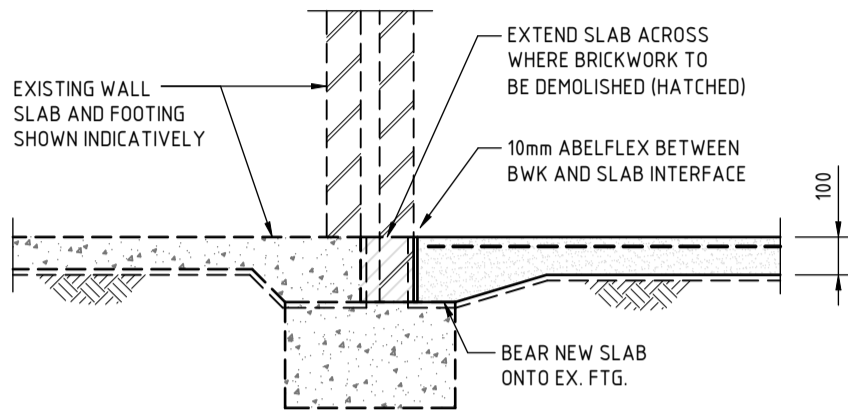

**NEW SLAB AT EXISTING FOOTING**  
SCALE 1:20

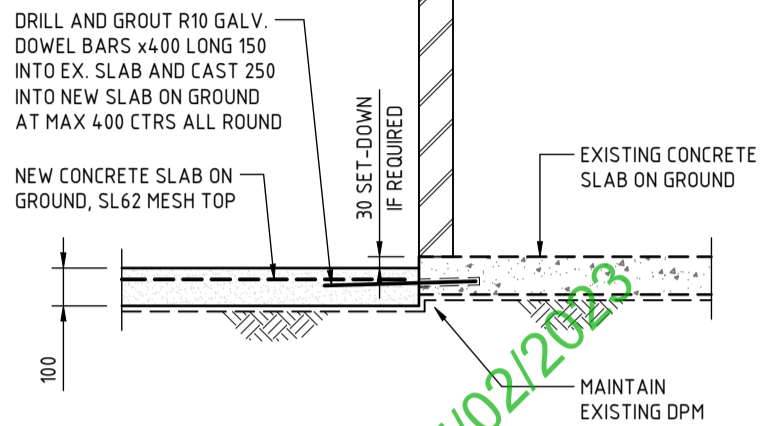

**NEW SLAB TO EXISTING SLAB CONNECTION AT PROPOSED WET AREA**  
SCALE 1:20

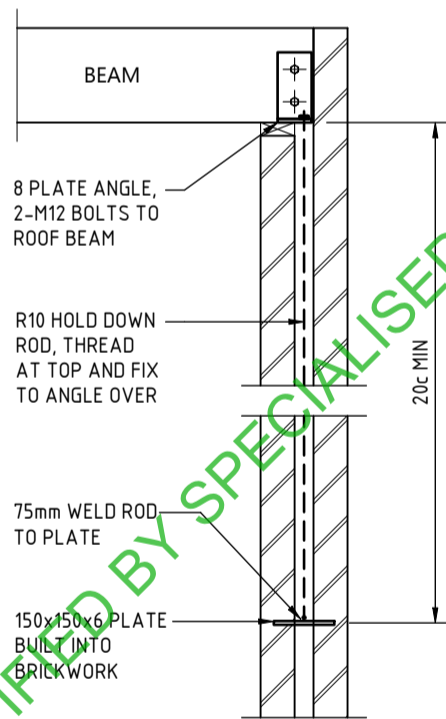

**HOLD DOWN HD1 DETAIL**  
SCALE 1:20

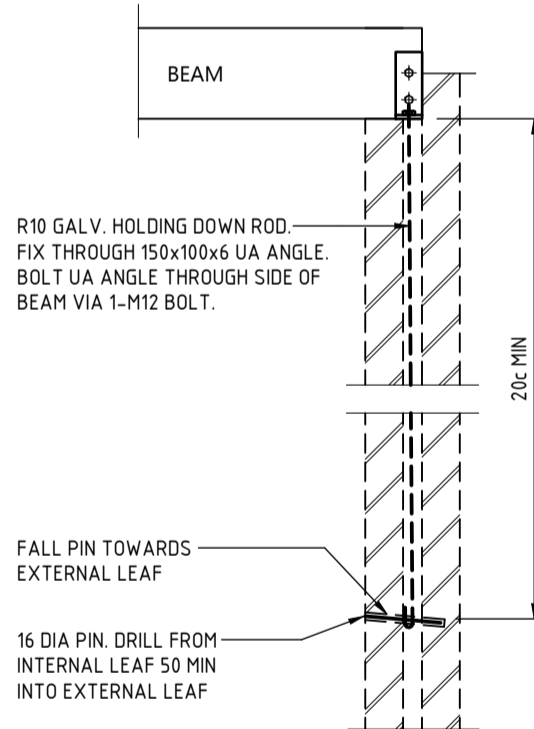

**HOLD DOWN HD2 DETAIL**  
SCALE 1:20

CERTIFIED BY SPECIALISED BUILDING SOLUTIONS - 222189 - 17/02/2023

REV	DATE	DESCRIPTION	DES	ISSUER	<b>COPYRIGHT</b> THIS DOCUMENT AND THE COPYRIGHT CONTAINED WITHIN THIS DOCUMENT IS THE PROPERTY OF EXEUS STRUCTURAL DESIGN CONSULTANTS. IT MUST NOT BE COPIED, REPRODUCED, USED, MODIFIED, ADAPTED, OR DEVELOPED, WITHOUT THE PRIOR WRITTEN CONSENT OF EXEUS STRUCTURAL DESIGN CONSULTANTS	CLIENT <b>THE DRAFTSWOMAN</b>  ADDRESS <b>UNIT 1 (#45) PRESTON POINT ROAD, EAST FREMANTLE</b>	PROJECT <b>PROPOSED EXTENSION</b>  DRAWING NAME <b>DETAILS 2</b>	DESIGNED	CM	ISSUED FOR BUILDING PERMIT   EDDIE GNANAPRAGASAM MIE Aust. CPEng. 3687370 DRAWING No <b>S-003</b>	REV	B
A	24/11/22	ISSUED FOR BUILDING PERMIT	CM	CM				CHECKED	EG		SCALE	1:20
B	17/02/23	REVISE BRICKWORK	CM	CM				DRAWN	CM		JOB No	23-04-63

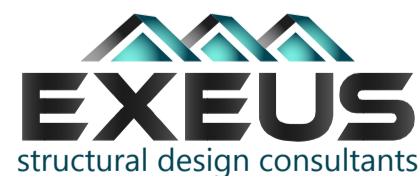

EXEUS PTY LTD T/A  
EXEUS STRUCTURAL DESIGN CONSULTANTS  
ABN: 42 612 952 011 ACN: 612 952 011  
ADDRESS: SUITE 1, LEVEL 1, KYRIA HOUSE, #401 SCARBOROUGH BEACH RD, OSBORNE PARK, WA 6017  
PHONE: (08) 624 7 4616  
EMAIL: admin@exeus.com.au  
WEB: exeus.com.au

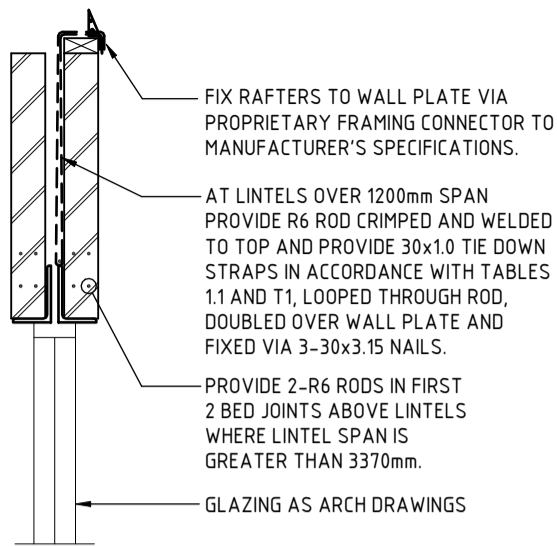

**AT WINDOW LOCATIONS**  
(SIMILAR AT T-BAR LOCATIONS)

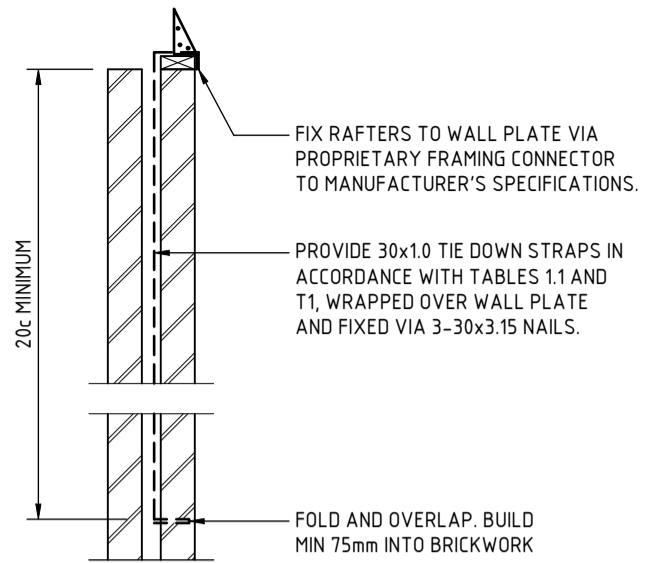

**AT FULL HEIGHT WALL LOCATIONS**

**TYPICAL ROOF TIE-DOWN DETAIL**

SCALE 1:20

RE-STRUT EX. ROOF TO NEW STRUTTING BEAM AS PER AS1684 (MIN STRUT SIZE 75x75 HARDWOOD OR LVL)

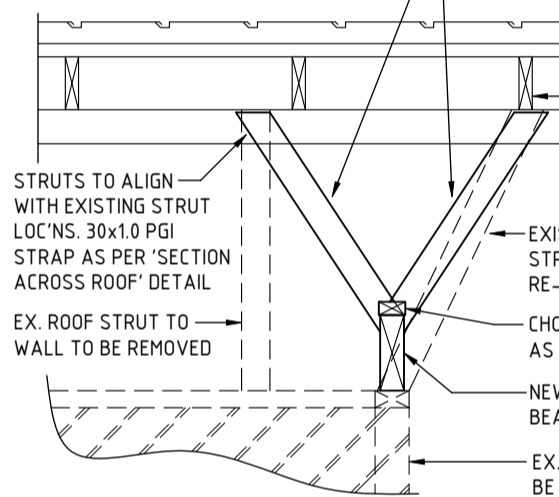

**SECTION ALONG ROOF AT NEW STRUTTING BEAM LOCATIONS**

EX. ROOF STRUCTURE

PROVIDE 30x1.0 PGI STRAP x900 LONG EACH END OF STRUT LOOPED OVER UNDERPURLIN / UNDER STRUTTING BEAM AND FIXED VIA 3-30x3.15 NAILS EACH END OF STRAP

CHOCK ETC. AS AS1684

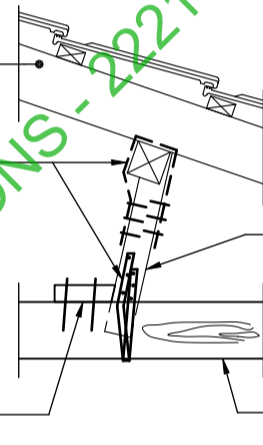

**SECTION ACROSS ROOF AT NEW STRUTTING BEAM LOCATIONS**

**ROOF RE-STRUTTING DETAILS**

SCALE 1:20

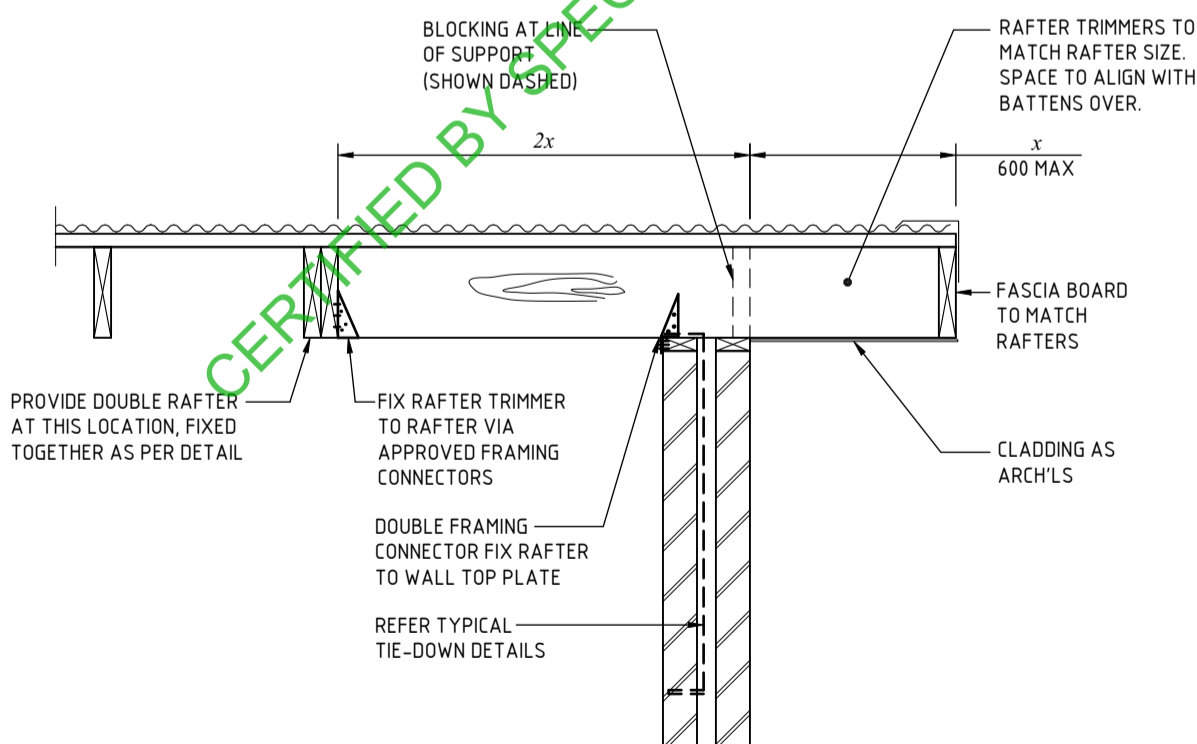

**ROOF OVERHANG DETAIL**

SCALE 1:20

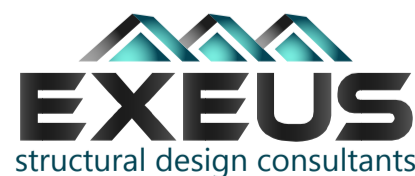

EXEUS PTY LTD T/A  
EXEUS STRUCTURAL DESIGN CONSULTANTS  
ABN: 42 612 952 011 ACN: 612 952 011  
ADDRESS: SUITE 1, LEVEL 1, KYRIA HOUSE,  
#401 SCARBOROUGH BEACH RD,  
OSBORNE PARK, WA 6017  
PHONE: (08) 624 7 4616  
EMAIL: admin@exeus.com.au  
WEB: exeus.com.au

REV	DATE	DESCRIPTION	DES	ISSUER	COPYRIGHT	CLIENT	PROJECT	DESIGNED	CM	ISSUED FOR BUILDING PERMIT			
A	24/11/22	ISSUED FOR BUILDING PERMIT	CM	CM	THIS DOCUMENT AND THE COPYRIGHT CONTAINED WITHIN THIS DOCUMENT IS THE PROPERTY OF EXEUS STRUCTURAL DESIGN CONSULTANTS. IT MUST NOT BE COPIED, REPRODUCED, USED, MODIFIED, ADAPTED, OR DEVELOPED, WITHOUT THE PRIOR WRITTEN CONSENT OF EXEUS STRUCTURAL DESIGN CONSULTANTS	THE DRAFTSWOMAN	PROPOSED EXTENSION	CHECKED	EG				
B	17/02/23	REVISE BRICKWORK	CM	CM				DRAWN	CM				
								SCALE @ A3	1:20		JOB No	23-04-63	EDDIE GNANAPRAGASAM MIE Aust. CPEng. 3687370
					UNIT 1 (#45) PRESTON POINT ROAD, EAST FREMANTLE	DRAWING NAME	DETAILS 3			DRAWING No	S-004	REV	B