

ZONED: R12.5  
50% OPEN SPACE REQUIRED

SITE AREA - 983.31m<sup>2</sup>  
EXISTING BUILDING AREA - 212.87m<sup>2</sup>  
EXISTING VERANDAH - 24.60m<sup>2</sup>  
EXISTING WOODEN DECK - 39.27m<sup>2</sup>  
EXISTING POOL - 28.19m<sup>2</sup>

PROPOSED DETACHED ADDITION - 31.82m<sup>2</sup>  
PROPOSED VERANDAH - 8.0m<sup>2</sup>

TOTAL BUILDING AREA - 344.75m<sup>2</sup>  
OPEN SPACE ACHIEVED - 638.56m<sup>2</sup>  
OPEN SPACE REQUIRED - 185.224m<sup>2</sup>

**SITE WORKS BY BUILDER TO INCLUDE:**

1. REMOVE SHED LAWN AND GARDEN BEDS & PROVIDE LEVEL COMPACTED SANDY SITE.
2. CAP OFF RETICULATION AROUND NEW BUILD.
3. SOAKWELLS BY BUILDER.

**SITE WORKS BY CLIENT TO INCLUDE:**

1. CLOSE OFF EXISTING RETICULATION PRIOR TO CONSTRUCTION.

**PROPOSED ANCILLIARY DWELLING**  
F.F.L. = 34.82 RL  
(SITE SUPERVISOR TO CONFIRM LEVELS PRIOR TO CONSTRUCTION)

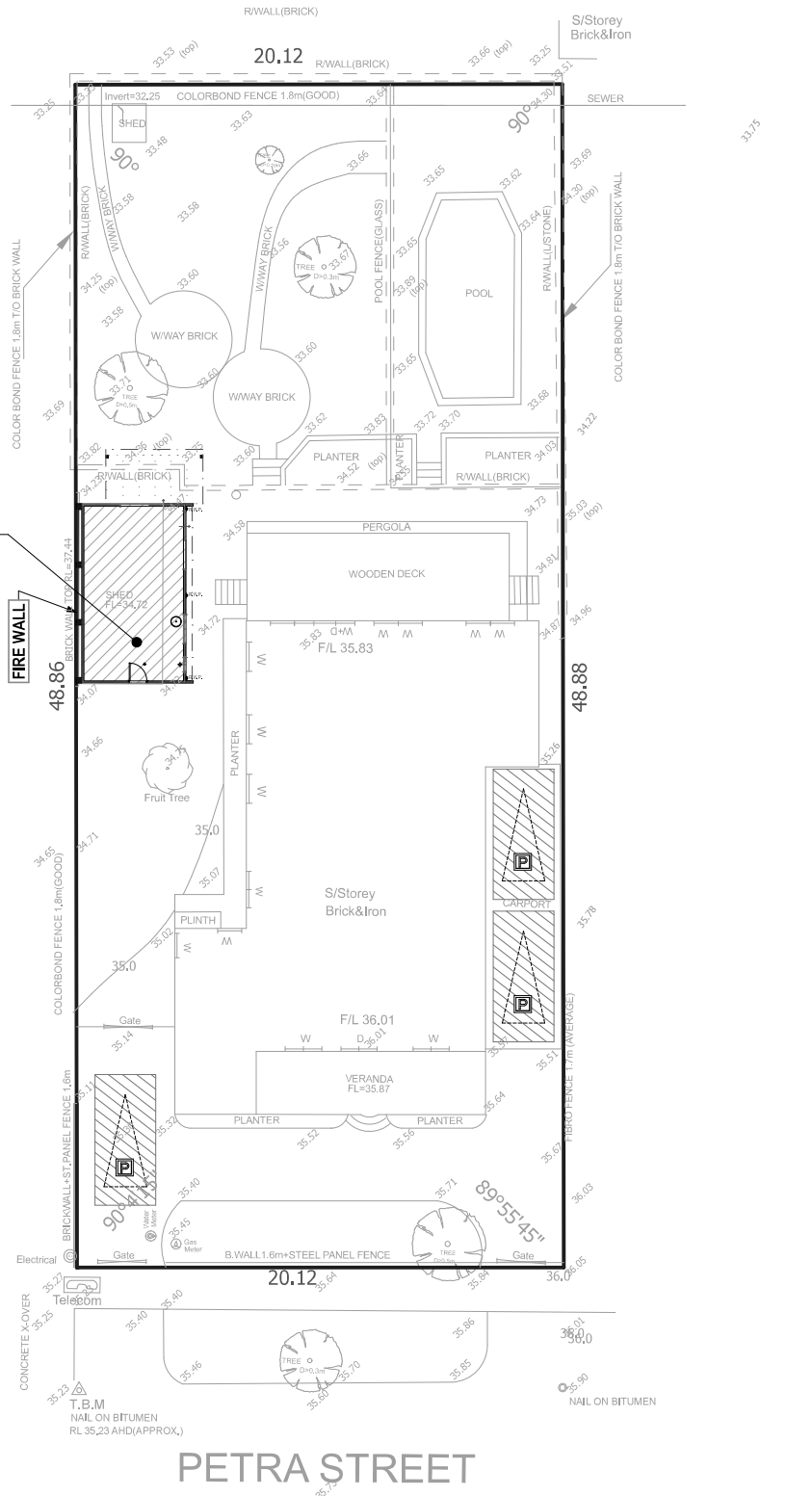

**SITE PLAN - PROPOSED**  
1:200



PO BOX 4459  
MYAREE DC WA 6960  
PHONE: 9329 6888  
BUILDERS REGISTRATION #11156  
EMAIL: admin@grannyflatswa.com

**SIGNATURES**

CLIENT: \_\_\_\_\_  
CLIENT: \_\_\_\_\_  
BUILDER: \_\_\_\_\_

These plans and attached specifications are and shall always remain the sole property of Granny Flats WA and must not be given, lent, resold, hired out, copied or otherwise disposed of without the written permission of the company.

**VARIATIONS**

DATE	BY
10/03/21	FR

**CLIENT NAME:**

SHELLY CAMPOS  
SITE ADDRESS:  
9 (LOT 391) PETRA ST  
E FREMANTLE WA 6158

**DRAWN:**

FR DATE: 31/03/21  
SALES: COASTAL: NO  
CLIMATE ZONE:  
SHEET No: 1 OF 11  
WIND REGION:  
JOB No:

**ADVANCED BUILDING ENGINEERS PTY LTD**  
100 St Georges Terrace Perth WA 6000  
T: 98 1982 8888 F: 98 1981 9999 www.abes.com.au

Robert David  
18 March 2021  
Checked and Approved by:  
Professional Engineer (PE) No. 12345

APPROVED

**NOTES:**

- CLIENT SUPPLIED MATERIALS & LABOUR - REFER TO CONTRACT & ADDENDA.
- BUILDER TO VERIFY ALL DIMENSIONS, LEVELS & CONTOURS ON SITE BEFORE CONSTRUCTION.
- DIMENSIONS ARE TO FRAME STUDS ONLY & DO NOT INCLUDE LININGS OR CLADDINGS.
- HEIGHTS ARE FROM TOP OF SLAB. NO ALLOWANCE MADE FOR FLOOR COVERINGS.
- THE BUILDING CODE OF AUSTRALIA FORMS PART OF THESE DRAWINGS, ALL THE BCA REQUIREMENTS ARE TO APPLY INCLUDING THOSE NOT SHOWN OR MENTIONED HERE IN.
- SMOKE DETECTOR TO BCA 3.7.2.
- BUILDER IS TO PROVIDE ALL FLASHINGS AS NECESSARY TO WATERPROOF THE BUILDING.
- WET AREA FLOORS TO BE WATERPROOFED IN ACCORDANCE WITH AS3740 - 2010 "WATERPROOFING OF WET AREAS WITHIN RESIDENTIAL BUILDINGS."
- TILING TO WET AREAS BY BUILDER, UNLESS NOTED OTHERWISE.
- ELECTRICAL & PLUMBING FINAL LOCATIONS AT DISCRETION OF TRADES TO MEET AS/NZS 3000:2007 & AS/NZS 3500.5
- COLORBOND/ZINCALUME GUTTERS AND DOWNPIPES TO DISPERSE WATER TO GROUND LEVEL.
- SOAKWELLS / STORMWATER IN ACCORDANCE WITH BCA REQUIREMENTS & BUILDING PERMIT CONDITIONS TO BE UNDERTAKEN **GFWA - (PC ITEM)**
- BW ——— DENOTES WALL BRACING 3KN CAPACITY TO 1684 - 2010.
- EXTERNAL DOORS & OPENABLE WINDOWS SERVING HABITABLE ROOMS TO BE FITTED WITH WEATHER SEALS IN ACCORDANCE WITH BCA 3.12.3.3, ALL WINDOWS TO BE IN ACCORDANCE WITH AS 2047 - 1999.
- ROOF INSULATION: **R2.0 ANTICON + R2 BLANKET BATT INSULATION**
- CEILING INSULATION: **R2.0 BATTS**
- EXT WALL INSULATION: **6.5mm AIRCELL + R2.0 BATT INSULATION**

AREA CALCULATIONS	
	Area m <sup>2</sup>
BUILDING	31.820
DECKING	8.000
ROOF	33.670

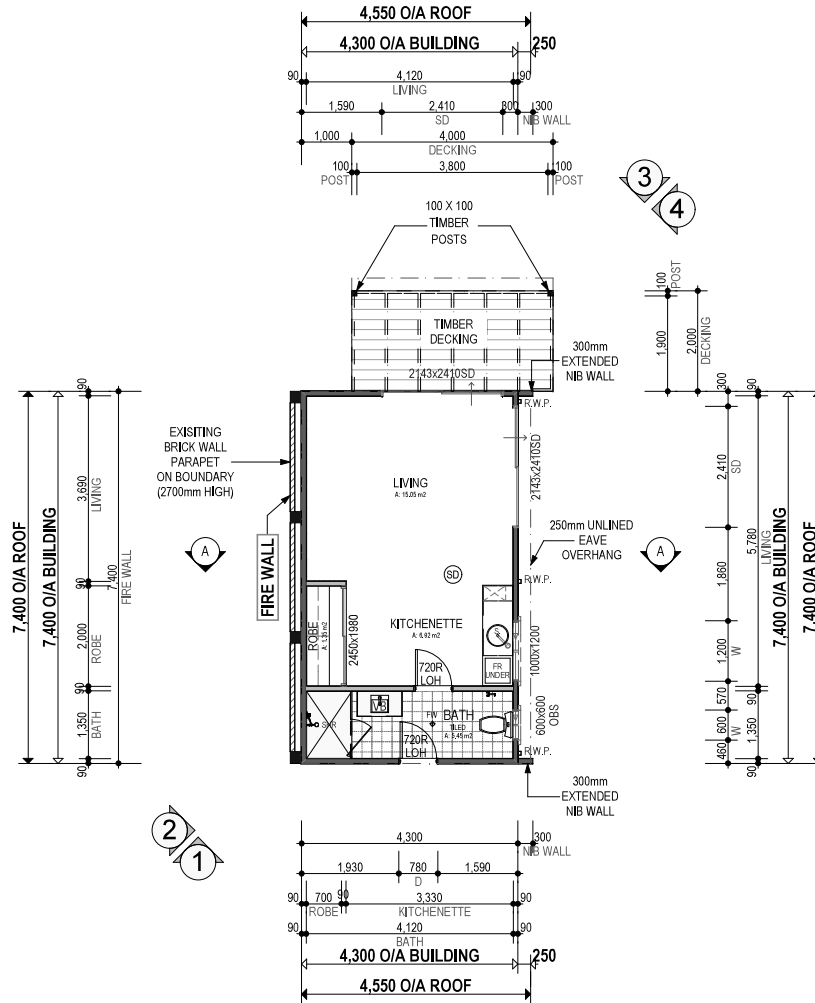

**FLOOR PLAN**  
1:100



PO BOX 4459  
MYAREE BC WA 6960  
PHONE: 9329 6888  
BUILDERS REGISTRATION #11156  
EMAIL: admin@grannyflatswa.com

**SIGNATURES**  
CLIENT: .....  
CLIENT: .....  
BUILDER: .....  
COPYRIGHT  
These plans and attached specifications are and shall always remain the sole property of Granny Flats WA and must not be given, lent, resold, hired out, copied, or otherwise disposed of without the written permission of the company.

VARIATIONS	
DATE:	INT:
10/03/21	FR
DS	

**CLIENT NAME:**  
SHELLY CAMPOS  
**SITE ADDRESS:**  
9 (LOT 391) PETRA ST  
E FREMANTLE WA 6158

<b>DRAWN:</b> FR	<b>DATE:</b> 31/03/21
<b>SALES:</b>	<b>COASTAL:</b> NO
<b>CLIMATE ZONE:</b>	<b>WIND REGION:</b>
<b>SHEET No:</b> 2 OF 11	<b>JOB No.</b>

**ADVANCED BUILDING ENGINEERS PTY LTD**  
ABN 63 029 673 832 ACN 029 673 832  
 UNIT 2/50 OXFORD CLOSE, WEST LEEDERVILLE, WA 6007.  
 T. 08 9382 8888, F. 08 9381 9999 www.abewa.com.au

**Robert David**  
MEMBER CPENG  
 Chartered Professional Engineer  
 Membership No. 201916  
 The Institution of Engineers, Australia

**APPROVED**

	MATERIAL	COLOUR
EXTERNAL WALLS	HARDIES AXON CLADDING	BASALT
ROOF	COLORBOND/ALSYNTE	BASALT
GUTTERS	COLORBOND	BASALT
FACIA	COLORBOND	BASALT
DOWNPIPES	COLORBOND	BASALT
WINDOW FRAMES	ALUMINIUM	CHARCOAL LUSTRE
CORBELLING	HARDIES 90x45	BASALT
POST	100 x 100 TIMBER	BASALT

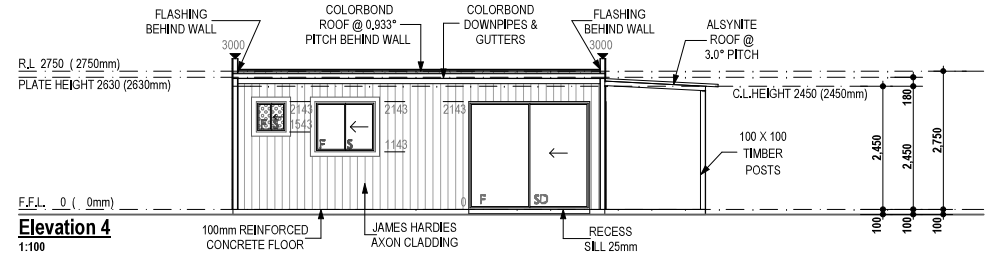
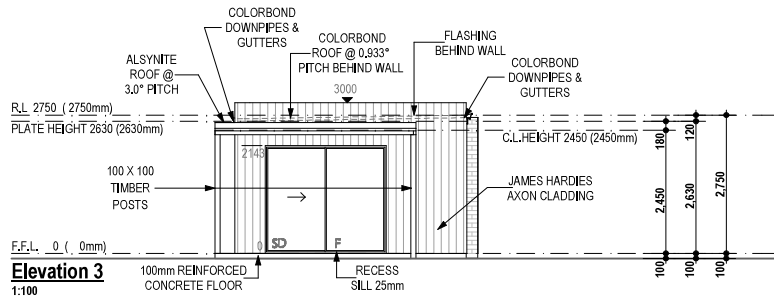
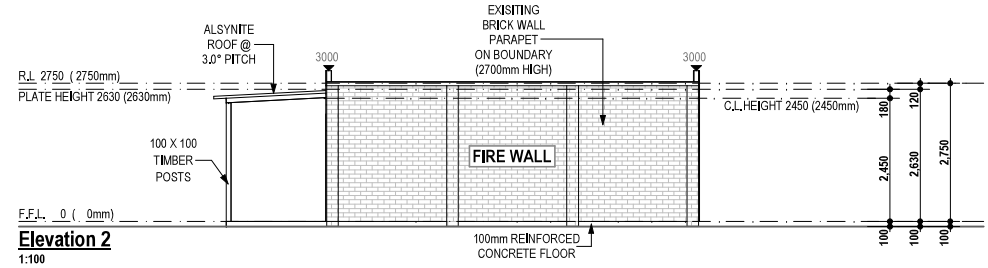
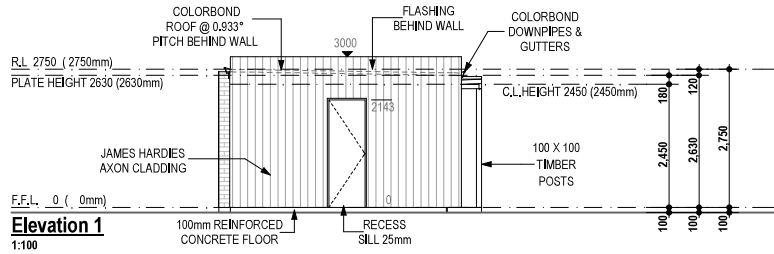

PO BOX 4459  
MYAREE BC WA 6960  
PHONE: 9329 6888  
BUILDERS REGISTRATION #11156  
EMAIL: admin@grannyflatswa.com

**SIGNATURES**  
CLIENT: .....  
CLIENT: .....  
BUILDER: .....

**COPYRIGHT**  
These plans and attached specifications are and shall always remain the sole property of Granny Flats WA and must not be given, lent, resold, hired out, copied, or otherwise disposed of without the written permission of the company.

**VARIATIONS**

DATE:	INT:
10/03/21	FR
DS	

**CLIENT NAME:**  
SHELLY CAMPOS  
**SITE ADDRESS:**  
9 (LOT 391) PETRA ST  
E FREMANTLE WA 6158

<b>DRAWN:</b> FR	<b>DATE:</b> 31/03/21
<b>SALES:</b>	<b>COASTAL:</b> NO
<b>CLIMATE ZONE:</b>	<b>WIND REGION:</b>
<b>SHEET No:</b> 3 OF 11	<b>JOB No.</b>

**ADVANCED BUILDING ENGINEERS PTY LTD**  
ABN 63 029 673 832 ACN 029 673 832  
 UNIT 2/50 OXFORD CLOSE, WEST LEEDERVILLE, WA 6007.  
 T. 08 9382 8888, F. 08 9381 9999 www.abewa.com.au

**Robert David**  
MEMBER CPEng  
 Chartered Professional Engineer  
Membership No. 201918  
 I.E. Aust. The Institution of Engineers, Australia

APPROVED