

GENERAL NOTE

1. ROOF PITCH @ 20°49' & 30°7'.
2. ALL EAVES 350 WIDE UNLESS OTHERWISE NOTED.
3. NEW ROOF COVER IS COLORBOND.
4. EXTERNAL BRICKWORK IS FACE BRICK / RENDER.

WINDOW SUPPLIER NOTE

1. SHADED WINDOWS INDICATES OBSCURE GLAZING WHICH IS TO BE MODERN ETCH FROM FREMANTLE GLASS.

BUILDER NOTE

1. REPAIR ANY AND ALL MORTAR FROM EXISTING CHIMNEY STACK.

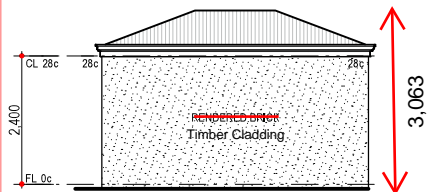
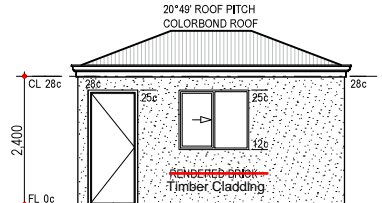
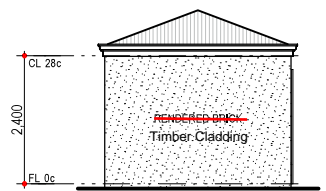
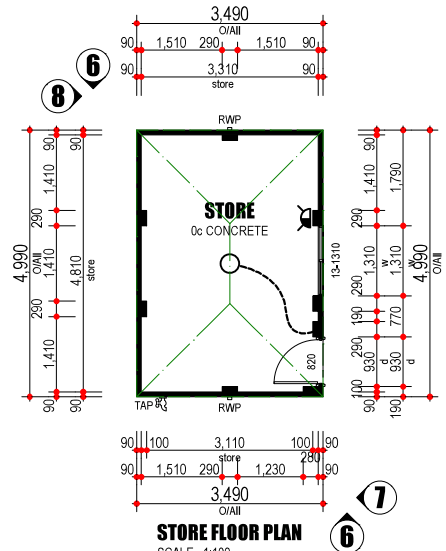
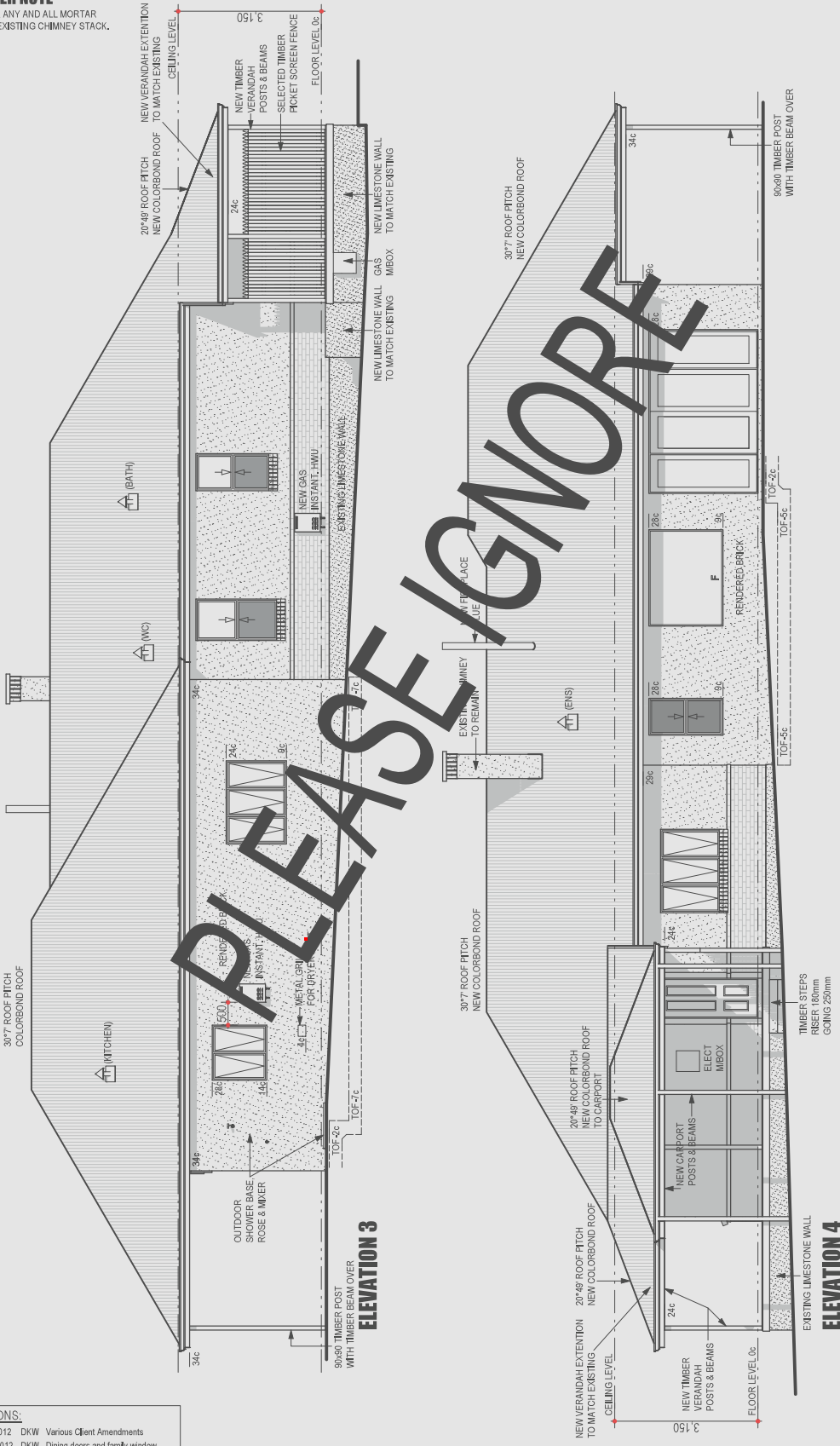

VARIATIONS:
 V1 24 Oct 2012 DKW Various Client Amendments
 V2 30 Nov 2012 DKW Dining doors and family window amended.

BUILDER: _____
 CLIENT(S): _____
 WITNESS: _____

**Grant Young - 3 Munro St
Replacement of Existing Tin Shed**

<p>ALL DIMENSIONS SHOWN ON FLOOR PLAN ARE RAW DIMENSIONS ONLY WHICH DO NOT INCLUDE PLASTER OR METAL BEADING TO BRICKWORK.</p> <p>DOWNPIPE LOCATIONS ARE INDICATIVE ONLY AND MAY BE CHANGED AT BUILDER'S DISCRETION.</p> <p>ROOF BEAMS ARE SHOWN DIAGRAMMATICALLY ONLY.</p> <p>FLOOR WASTES / CEILING VENTS SHOWN DIAGRAMMATICALLY ONLY.</p>	<p>DO NOT SCALE FROM THIS DRAWING</p> <p>All sub-contractors to check dimensions & notes prior to initiating works. Any discrepancies to be notified to the Site Supervisor without delay.</p> <p>WIND RATING ENGINEER'S DETAIL / COASTAL CATEGORY Ref. Eng. Det. No</p>	<p>LAST OPENED DATED: Fri 30 Nov 2012</p> <p>DATE: 23 May 2012</p> <p>ISSUED FOR: PRICING</p> <p>UBD MAP REF. Map 572 Q12</p>	<p>DRAWN: DKW</p> <p>CHECKED: DKW</p> <p>© COPYRIGHT 120110</p>
	<p>ELEVATIONS</p> <p>SHEET NUMBER : 8 OF 10</p>	<p>SCALE: 1:100</p>	