

Site Floor Plan
Scale 1:100 @ A2

Notes

1. Proposed new verandah roof to match existing roof pitch
2. Proposed new roofing to match colour of existing roof tiles of the complex. *ZINCALUME REPLACE*
3. Proposed new brick fences finish to match existing render finish
4. Proposed new visually permeable fences / gates to be finished slats
5. This drawing shall be read with reference to all other documents

1/20 Preston Point Road
EAST FREMANTLE WA 6158

| No. | Description | Date |
|-----|-------------------------------|-----------------|
| A | Preliminary - For Review | 12/08/2018 |
| B | Issued For Approval | 12/10/2018 |
| C | Re-issued For Approval | 06/12/2018 |
| D | <i>RE-ISSUED FOR APPROVAL</i> | <i>28/07/20</i> |
| | | |
| | | |
| | | |
| | | |

Owner: B R Garwood

1/20 Preston Pt Rd

Site Floor Plan

| | |
|----------------|-------------------------|
| Project number | 0001 |
| Date | <i>11/20</i> - DEC 2018 |
| Drawn by | - |
| Checked by | - |

A101

Scale @ A2 1 : 100

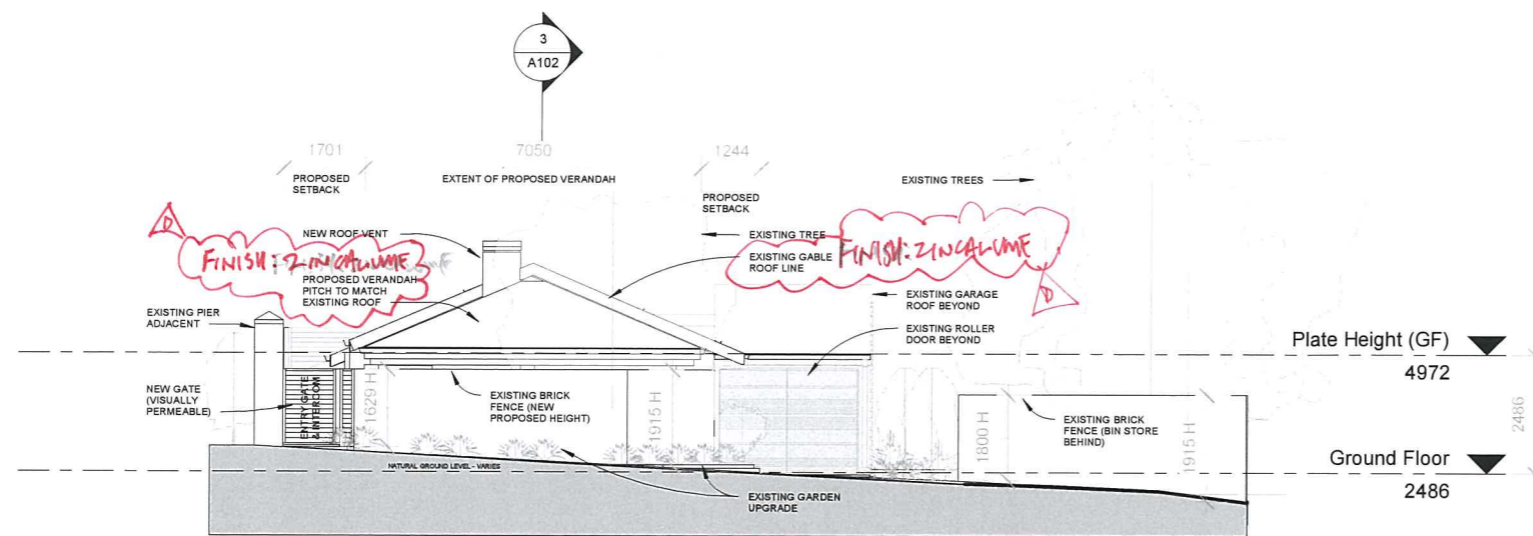

1. West Elevation (Street)
Scale 1:100 @ A2

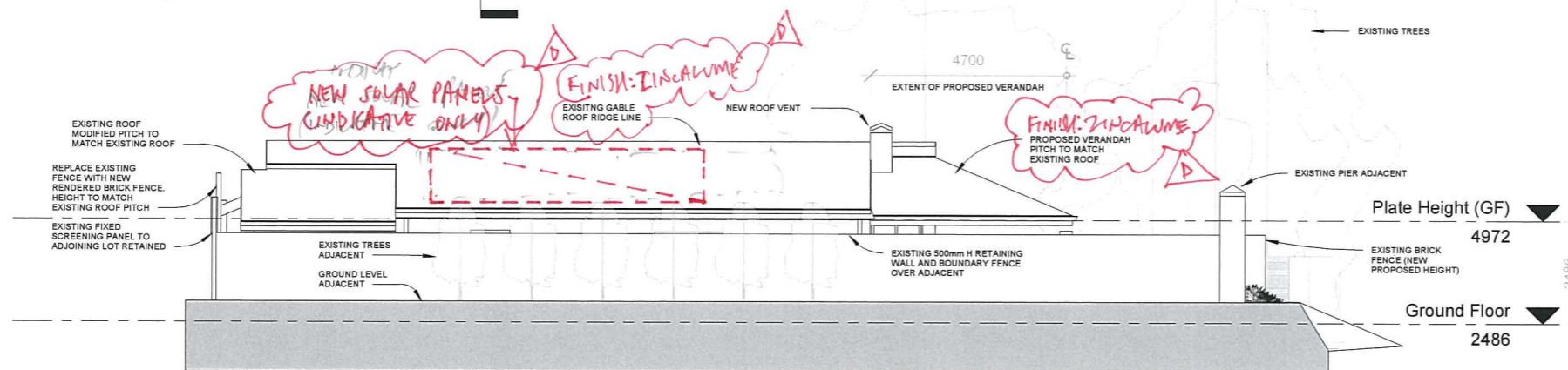

2. North Elevation
Scale 1:100 @ A2

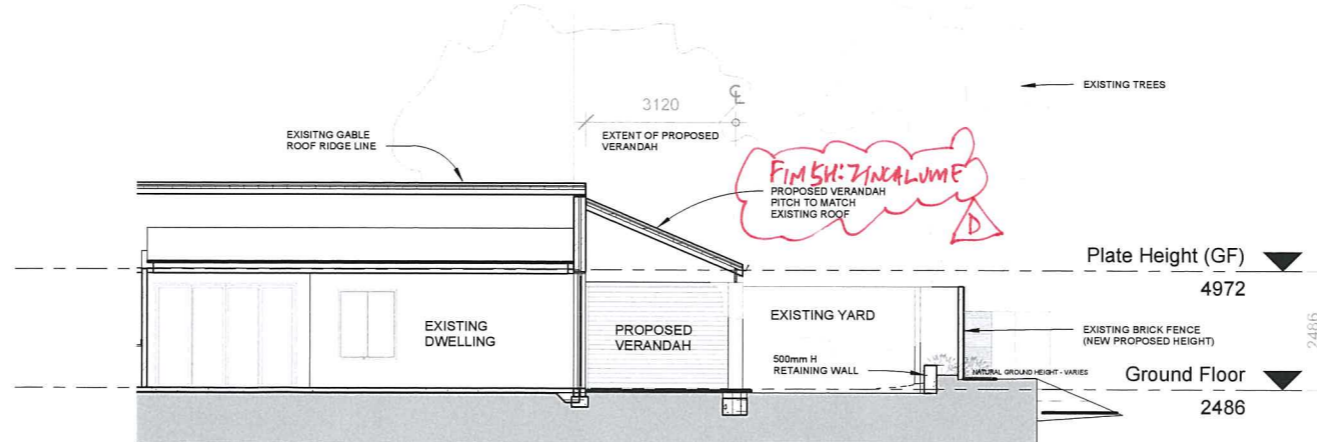

3. Section
Scale 1:100 @ A2

Notes

- Proposed new verandah roof to match existing roof pitch
- Proposed new roofing to match colour of existing roof tiles of the complex *ZINCALUME REPAIR*
- Proposed new brick fences finish to match existing render finish
- Proposed new visually permeable fences / gates to be finished slats
- This drawing shall be read with reference to all other documents

1/20 Preston Point Road
EAST FREMANTLE WA 6158

| No. | Description | Date |
|-----|--------------------------|------------|
| A | Preliminary - For Review | 12/08/2018 |
| B | Issued For Approval | 12/10/2018 |
| C | Re-issued For Approval | 06/12/2018 |
| D | RE-ISSUED FOR APPROVAL | 28/07/20 |
| | | |
| | | |
| | | |
| | | |

Owner: B R Garwood

1/20 Preston Pt Rd

Elevations & Section

| | |
|----------------|---------------------------|
| Project number | 0001 |
| Date | <i>JULY 20 - DEC 2018</i> |
| Drawn by | - |
| Checked by | - |

A102

Scale @ A2 1 : 100

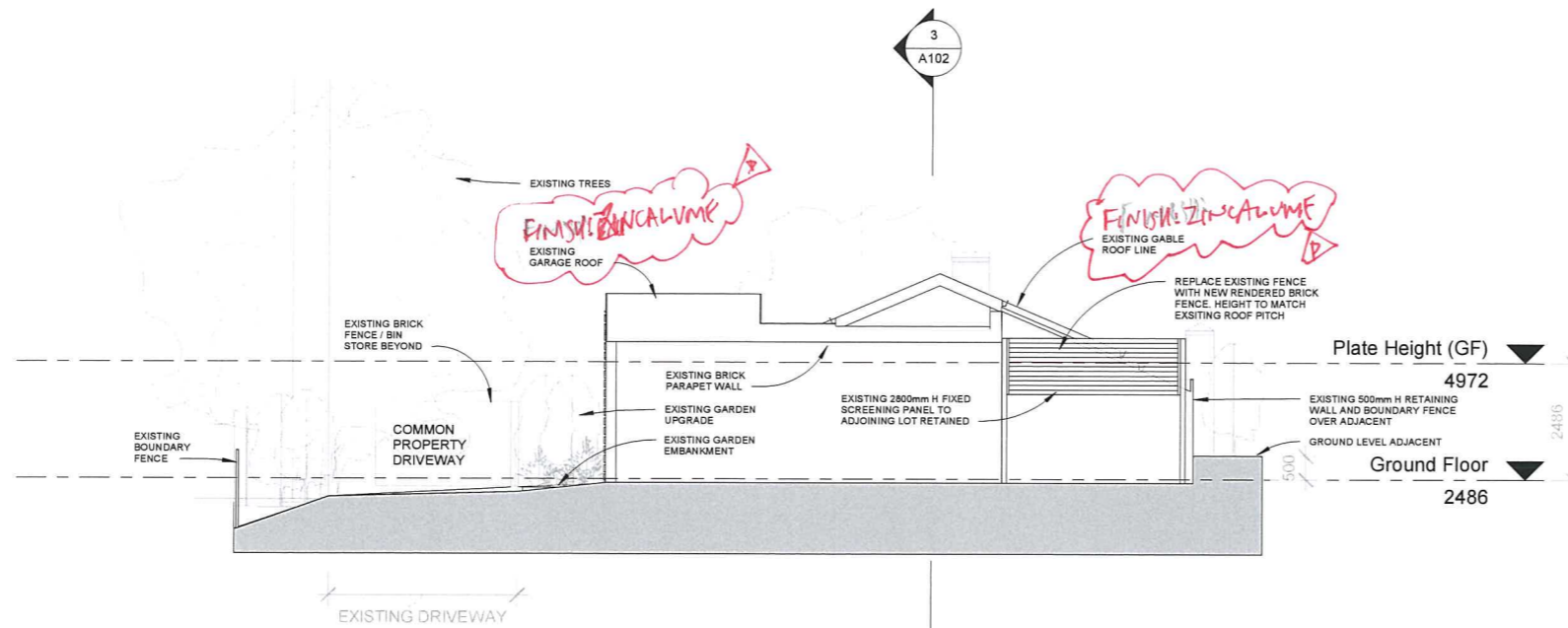

1. East Elevation
Scale 1:100 @ A2

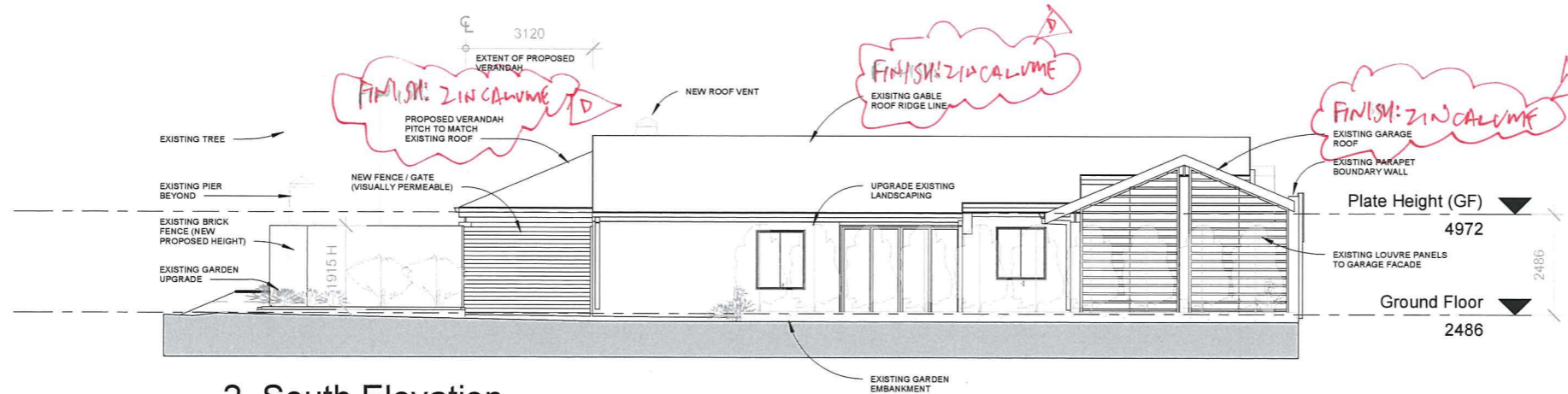

2. South Elevation
Scale 1:100 @ A2

Notes

1. Proposed new verandah roof to match existing roof pitch
2. Proposed new roofing to match colour of existing roof tiles of the complex
3. Proposed new brick fences finish to match existing render finish
4. Proposed new visually permeable fences / gates to be finished slats
5. This drawing shall be read with reference to all other documents

1/20 Preston Point Road
EAST FREMANTLE WA 6158

| No. | Description | Date |
|-----|--------------------------|------------|
| A | Preliminary - For Review | 12/08/2018 |
| B | Issued For Approval | 12/10/2018 |
| C | Re-Issued For Approval | 06/12/2018 |
| D | RE-ISSUED FOR APPROVAL | 28/07/20 |
| | | |
| | | |
| | | |
| | | |

Owner: B R Garwood

1/20 Preston Pt Rd

Elevations

Project number 0001

Date ~~JULY 20~~ DEC 2018

Drawn by -

Checked by -

A103

Scale @ A2 1 : 100

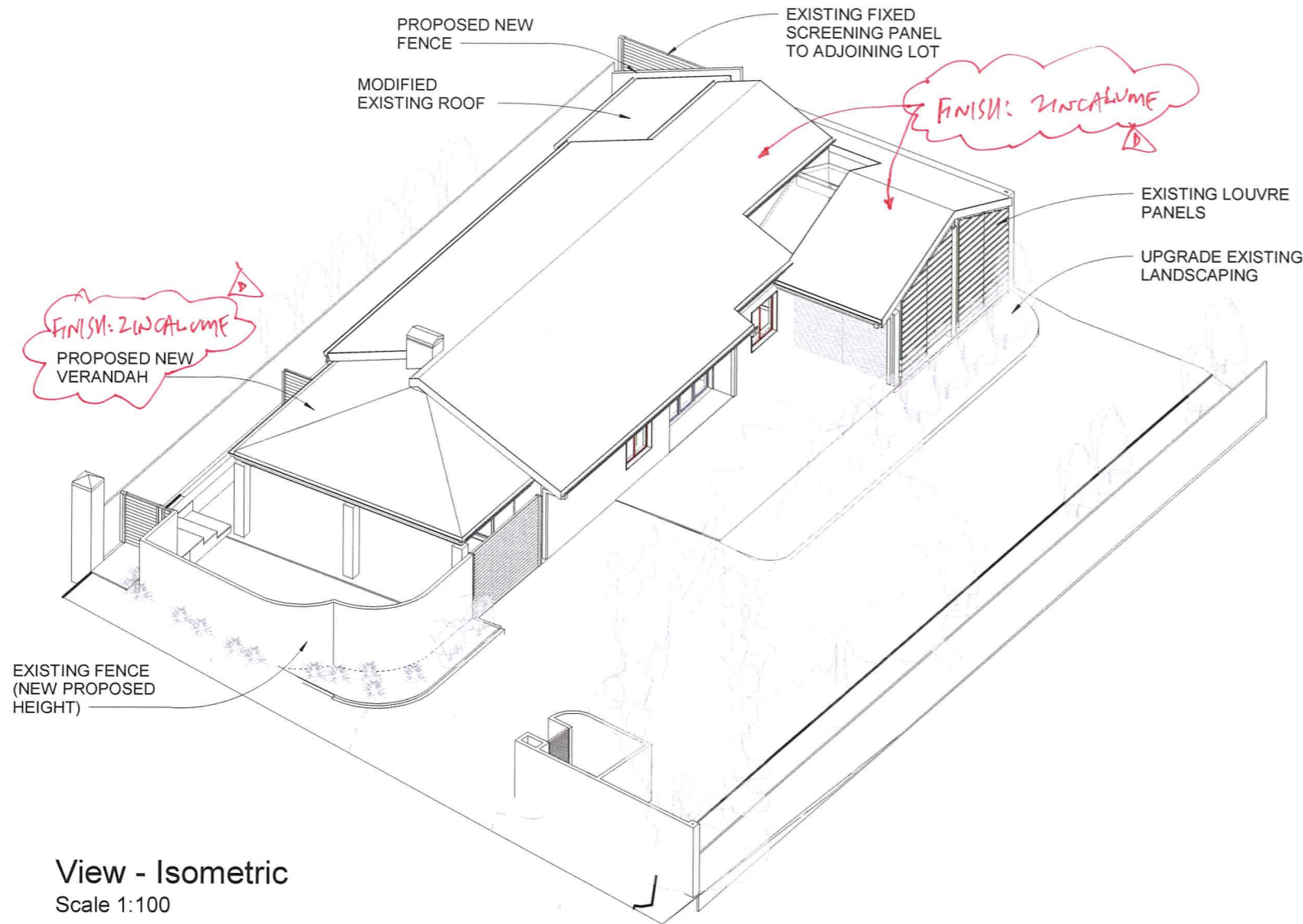

View - Isometric
Scale 1:100



View - Preston Point Road
Scale 1:100

Notes

1. Proposed new verandah roof to match existing roof pitch
2. Proposed new roofing to match colour of existing roof tiles of the complex *ZINCALUME REPLACE*
3. Proposed new brick fences finish to match existing render finish
4. Proposed new visually permeable fences / gates to be finished slats
5. This drawing shall be read with reference to all other documents

1/20 Preston Point Road
EAST FREMANTLE WA 6158

| No. | Description | Date |
|----------|--|------------|
| A | Preliminary - For Review | 12/08/2018 |
| B | Issued For Approval | 12/10/2018 |
| C | Re-Issued For Approval | 06/12/2018 |
| <i>D</i> | <i>RE-ISSUED FOR APPROVAL 28/01/20</i> | |
| | | |
| | | |
| | | |

Owner: B R Garwood

1/20 Preston Pt Rd

3D Views

Project number 0001

Date *July 20* - DEC 2018

Drawn by -

Checked by -

A104

Scale @ A2