

**SITE PLAN**  
**1:200**

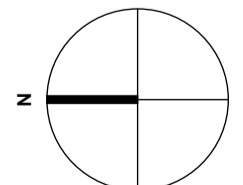

**AERIAL PHOTOGRAPH**



<b>GENERAL NOTES</b>			SITE ADDRESS: <b>26 GLYDE STREET EAST FREMANTLE WA 6158</b>		
CONTRACTORS SHALL CHECK ALL DIMENSIONS AND CONDITIONS ON SITE PRIOR TO COMMENCING FABRICATION OR CONSTRUCTION. ANY DISCREPANCIES TO BE BROUGHT TO THE ATTENTION OF BEILBY DESIGN.			PROJECT: <b>ANCILLARY ACCOMMODATION</b>		
DO NOT SCALE DRAWINGS.			SCALE: 1 : 200		
ALL SIZES SHOWN ARE TO MASONRY OR FRAMING AS APPLICABLE.			SHEET NO: <b>DA-01</b>		
© COPYRIGHT			SIGNED: <b>PW</b>		
THESE PLANS ARE THE SOLE PROPERTY OF BEILBY DESIGN AND MAY NOT BE REPRODUCED OR MODIFIED IN WHOLE OR IN PART WITHOUT WRITTEN PERMISSION.			DATE: <b>AUG. 2020</b>		
ISSUE NUMBER			STAGE: <b>DEVELOPMENT APPLICATION</b>		
C	26/08/2020	DA COUNCIL APPLIC.			
B	24/08/2020	CLIENT REVIEW			
A	11/08/2020	CLIENT REVIEW			

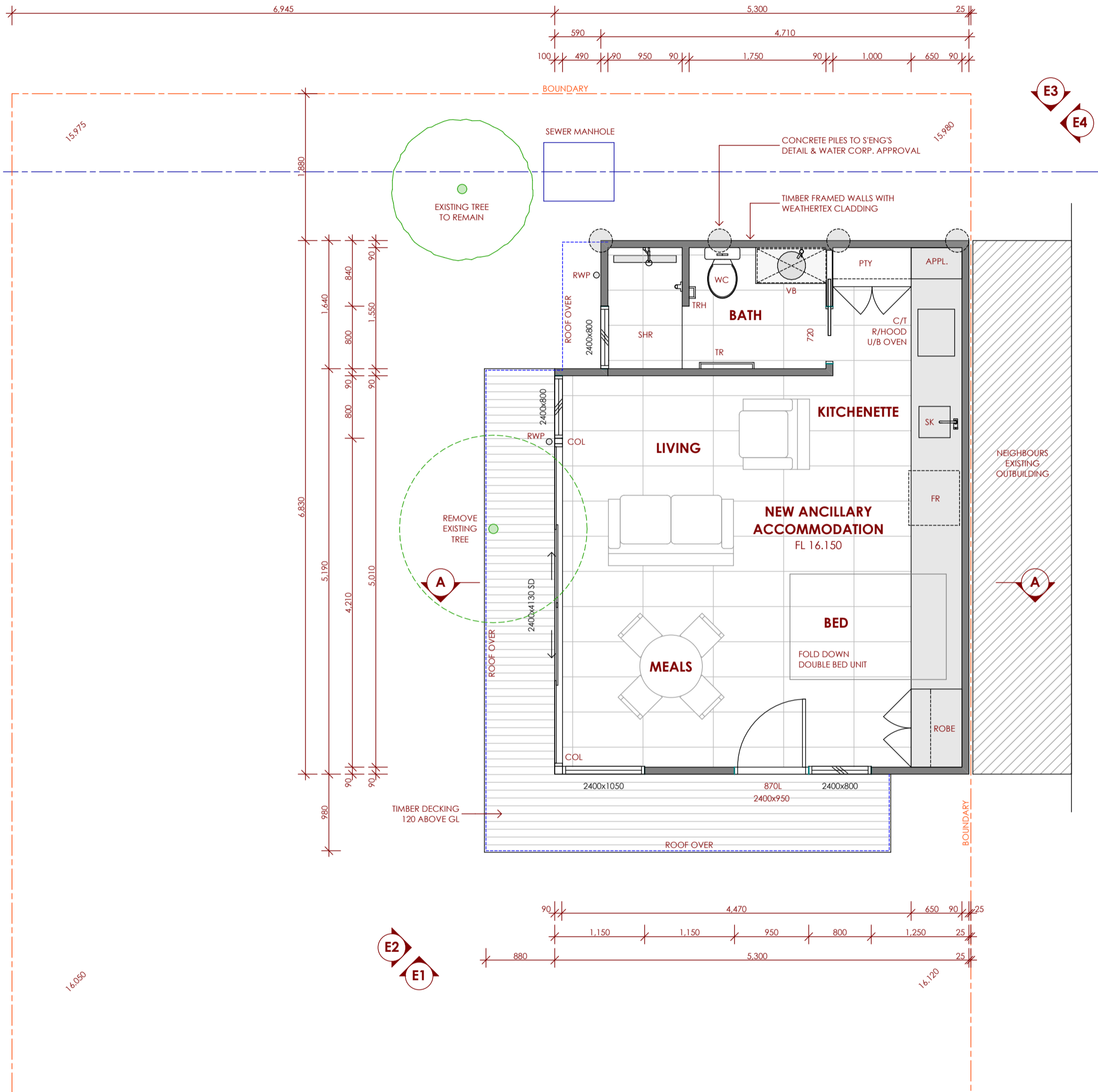

**FLOOR PLAN**  
**1:50**

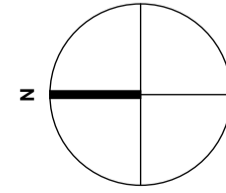

<b>GENERAL NOTES</b>			SITE ADDRESS: <b>26 GLYDE STREET EAST FREMANTLE WA 6158</b>		
CONTRACTORS SHALL CHECK ALL DIMENSIONS AND CONDITIONS ON SITE PRIOR TO COMMENCING FABRICATION OR CONSTRUCTION. ANY DISCREPANCIES TO BE BROUGHT TO THE ATTENTION OF BEILBY DESIGN.			PROJECT:	ANCILLARY ACCOMMODATION	SCALE: 1 : 50
DO NOT SCALE DRAWINGS.			DRAWING:	FLOOR PLAN	SIGNED: PW
ALL SIZES SHOWN ARE TO MASONARY OR FRAMING AS APPLICABLE. © COPYRIGHT			STAGE:	DEVELOPMENT APPLICATION	DATE: AUG. 2020
THESE PLANS ARE THE SOLE PROPERTY OF BEILBY DESIGN AND MAY NOT BE REPRODUCED OR MODIFIED IN WHOLE OR IN PART WITHOUT WRITTEN PERMISSION.			ISSUE NUMBER		SHEET NO: <b>DA-02</b>
C	26/08/2020	DA COUNCIL APPLIC.			
B	24/08/2020	CLIENT REVIEW			
A	11/08/2020	CLIENT REVIEW			

33 Zamia Road  
Gooseberry Hill WA 6076  
M: 0417 180 221  
E: paul.wilson@beilbydesign.com

**BUILDING DESIGN**

COLOUR SELECTIONS	
WALL	LIGHT GREY
WINDOWS	MID GREY
ROOF	COLORBOND WINDSPRAY

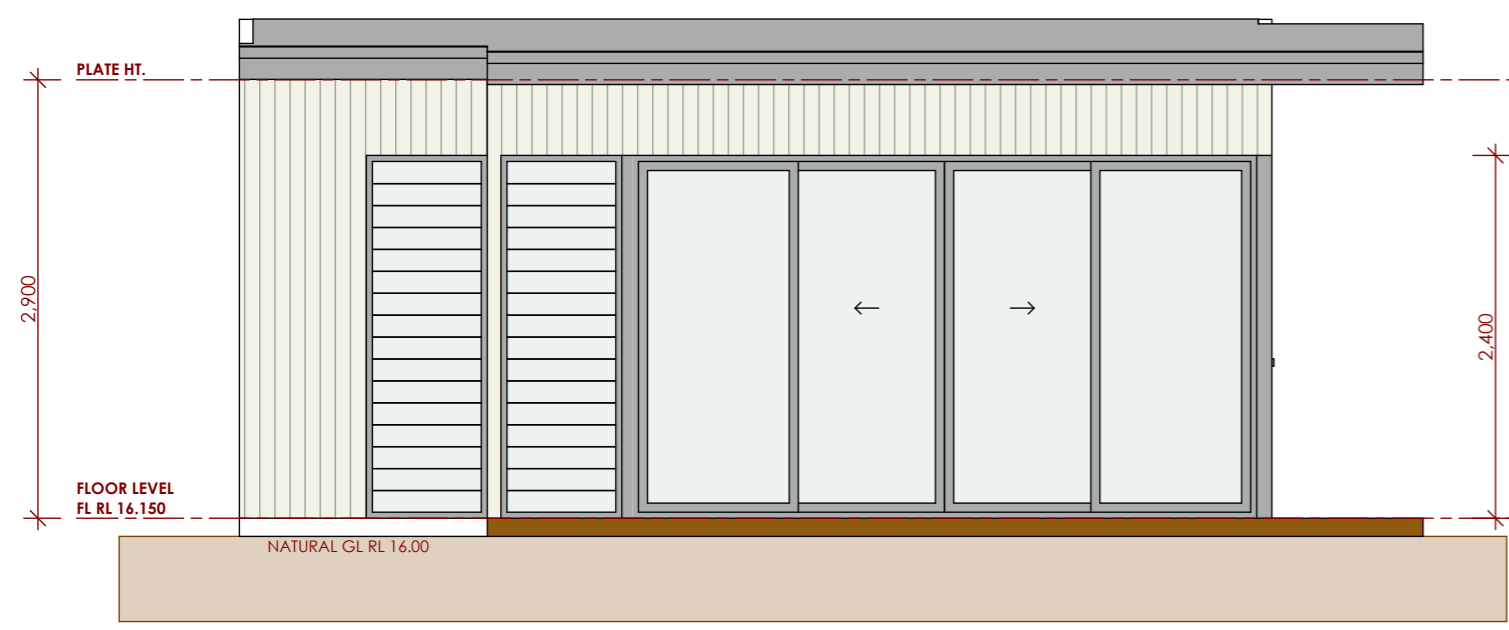

**ELEVATION 2 NORTH**  
1:50

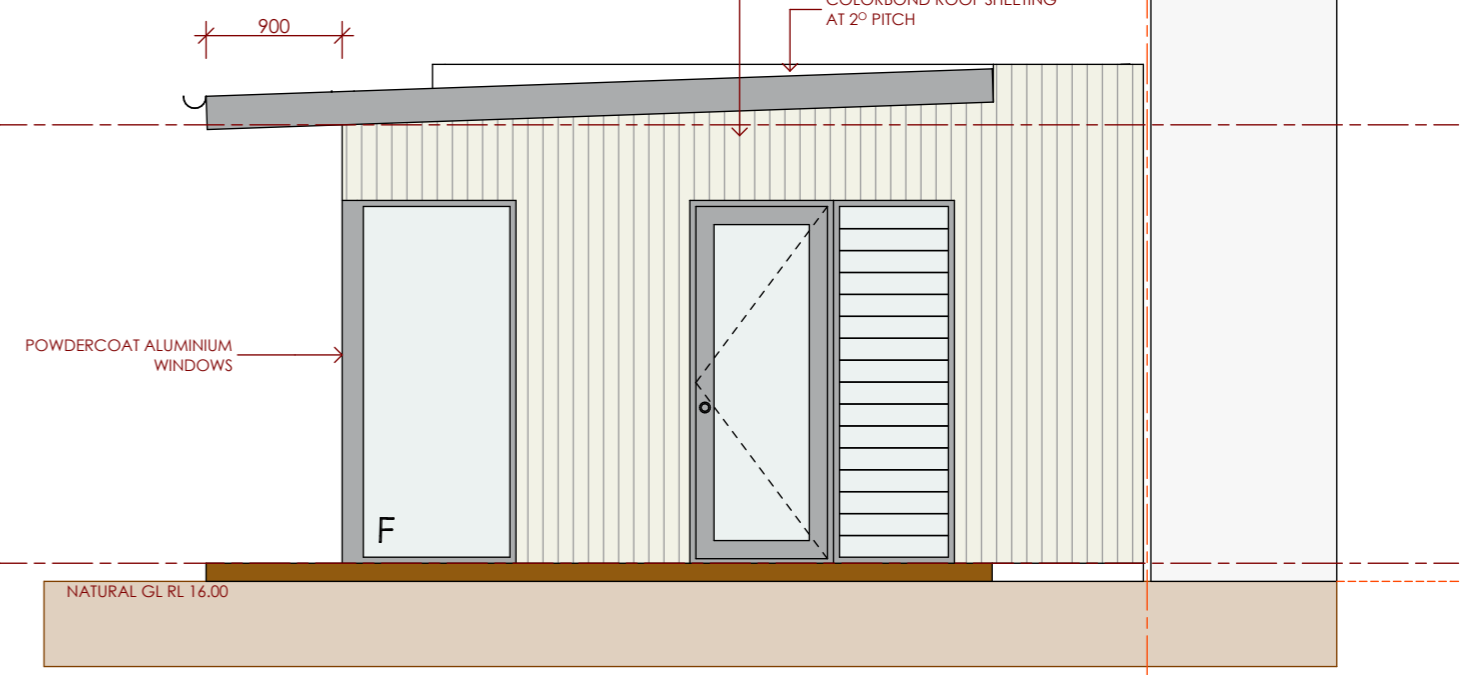

**ELEVATION 1 WEST**  
1:50

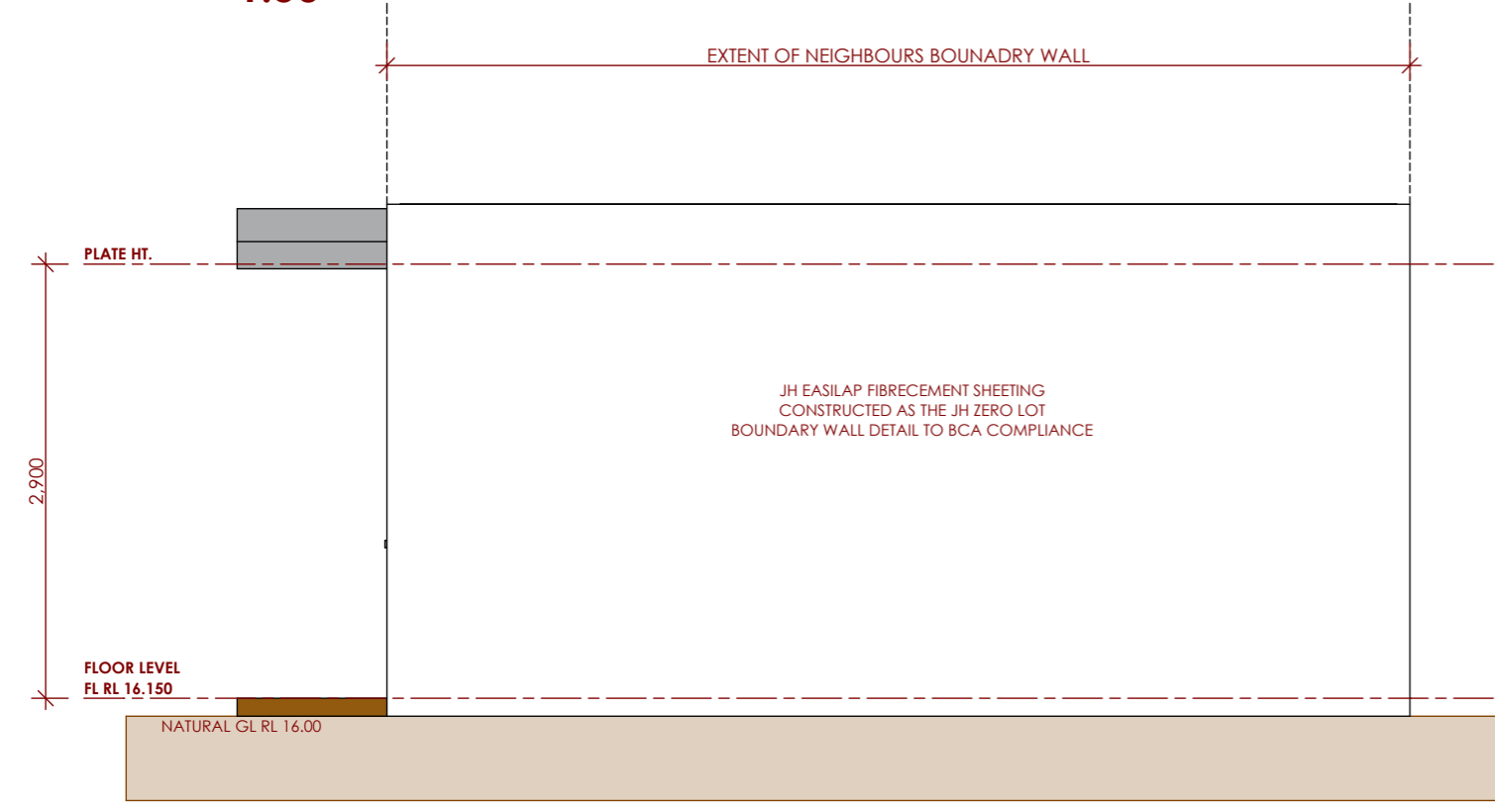

**ELEVATION 4 SOUTH**  
1:50

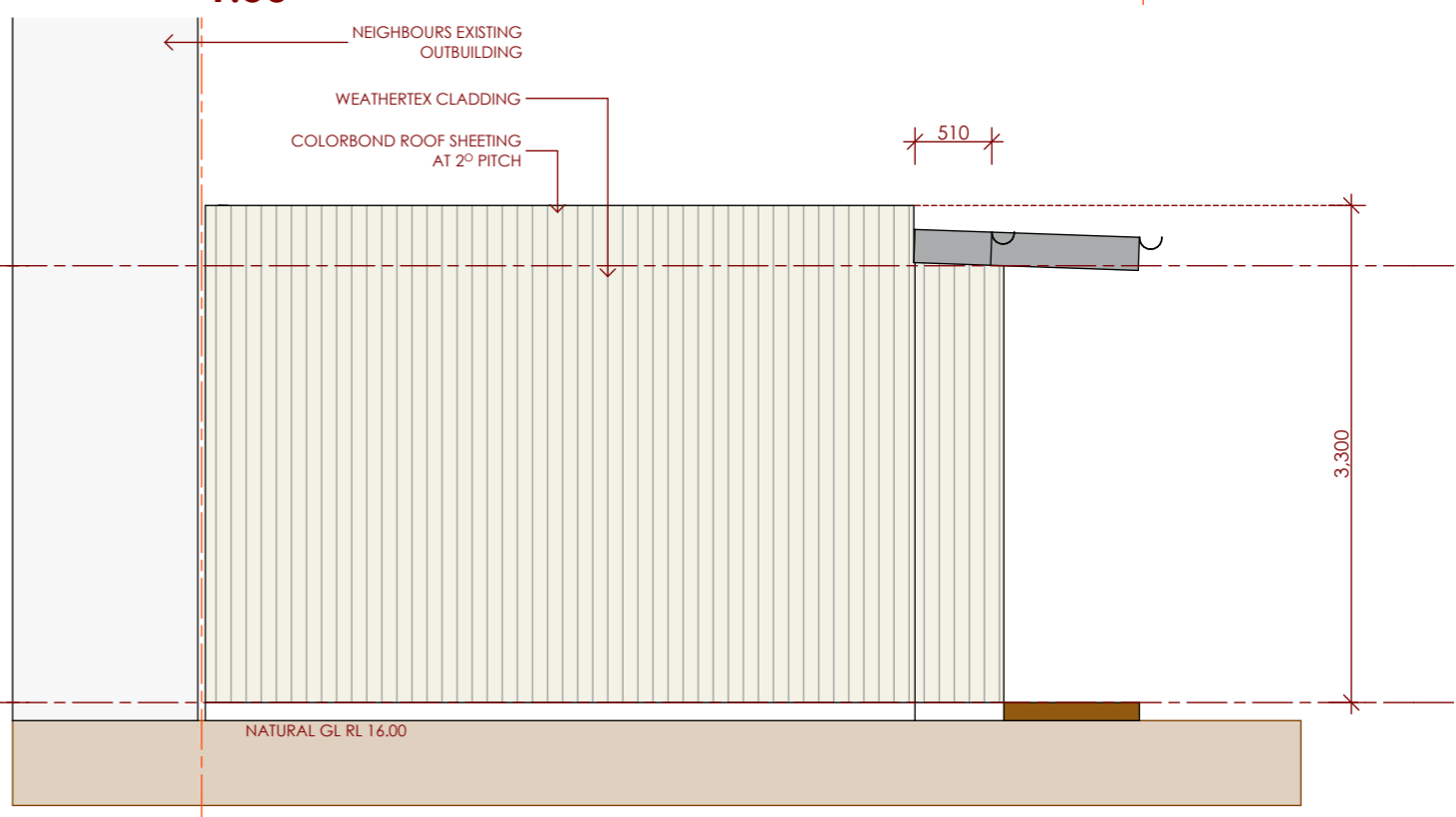

**ELEVATION 3 EAST**  
1:50

GENERAL NOTES			SITE ADDRESS: 26 GLYDE STREET EAST FREMANTLE WA 6158		
CONTRACTORS SHALL CHECK ALL DIMENSIONS AND CONDITIONS ON SITE PRIOR TO COMMENCING FABRICATION OR CONSTRUCTION. ANY DISCREPANCIES TO BE BROUGHT TO THE ATTENTION OF BEILBY DESIGN.			PROJECT: ANCILLARY ACCOMMODATION		
DO NOT SCALE DRAWINGS.			SCALE: 1 : 50		
ALL SIZES SHOWN ARE TO MASONRY OR FRAMING AS APPLICABLE.			SIGNED: PW		
© COPYRIGHT			DATE: AUG. 2020		
THESE PLANS ARE THE SOLE PROPERTY OF BEILBY DESIGN AND MAY NOT BE REPRODUCED OR MODIFIED IN WHOLE OR IN PART WITHOUT WRITTEN PERMISSION.			STAGE: DEVELOPMENT APPLICATION		
ISSUE NUMBER			SHEET NO: DA-03		

33 Zamia Road  
Gooseberry Hill WA 6076  
M: 0417 180 221  
E: paul.wilson@beilbydesign.com

**BUILDING DESIGN**

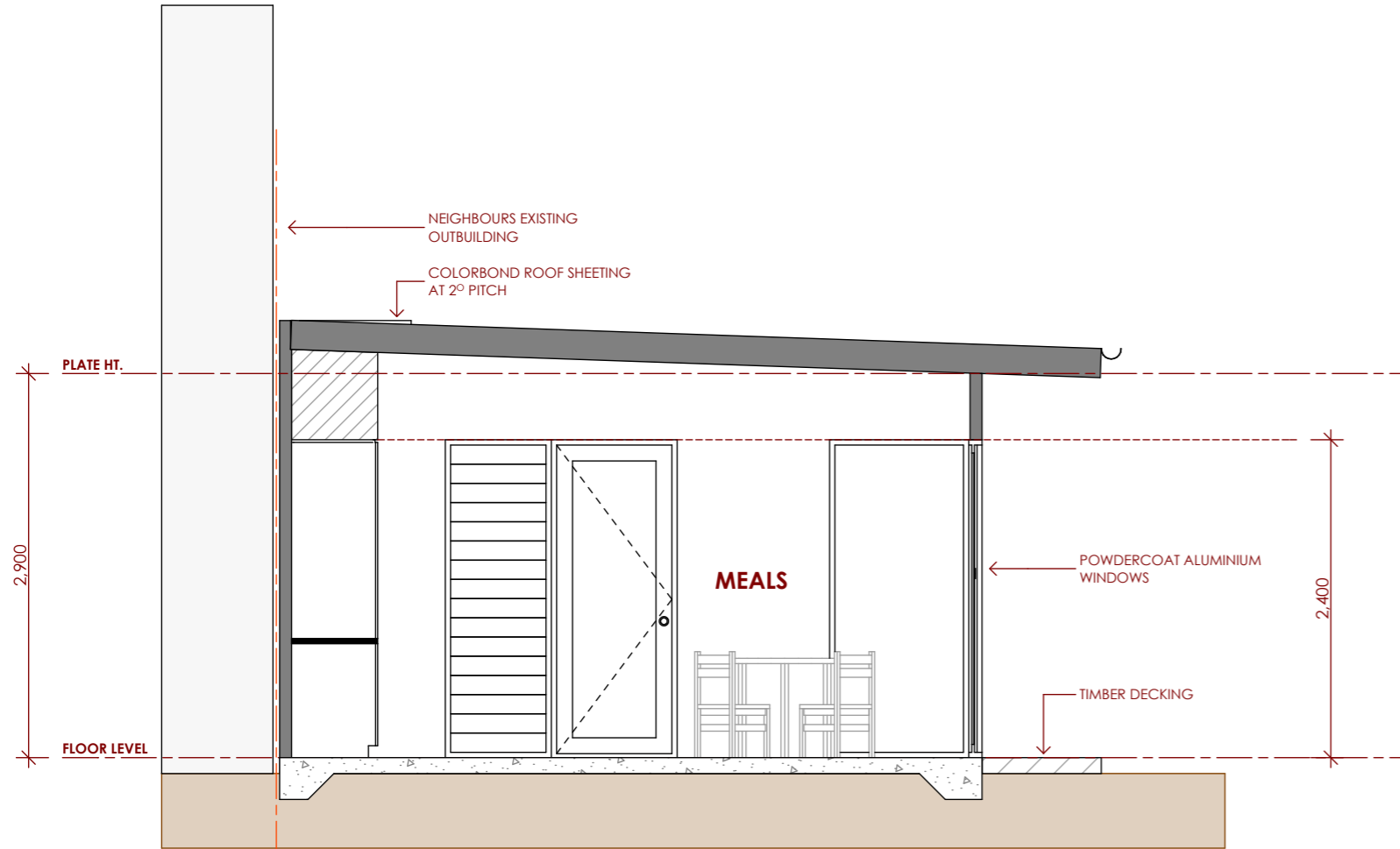

**SECTION A**  
**1:50**



**PHOTO OF NEIGHBOURS EXISTING BOUNDARY WALL**



**NORTHERN VIEW**

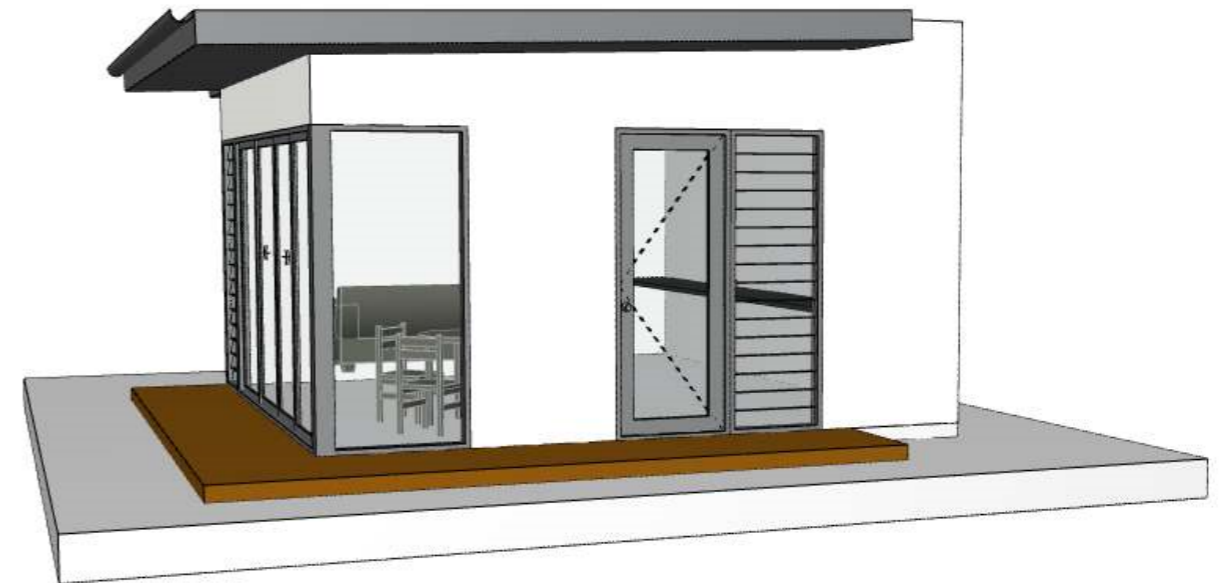

**WESTERN VIEW**

<b>GENERAL NOTES</b>			SITE ADDRESS: <b>26 GLYDE STREET EAST FREMANTLE WA 6158</b>		
CONTRACTORS SHALL CHECK ALL DIMENSIONS AND CONDITIONS ON SITE PRIOR TO COMMENCING FABRICATION OR CONSTRUCTION. ANY DISCREPANCIES TO BE BROUGHT TO THE ATTENTION OF BEILBY DESIGN.			PROJECT: <b>ANCILLARY ACCOMMODATION</b>		
DO NOT SCALE DRAWINGS.			SCALE: 1 : 50		
ALL SIZES SHOWN ARE TO MASONRY OR FRAMING AS APPLICABLE.			SIGNED: <b>PW</b>		
© COPYRIGHT			<b>DA-04</b>		
THESE PLANS ARE THE SOLE PROPERTY OF BEILBY DESIGN AND MAY NOT BE REPRODUCED OR MODIFIED IN WHOLE OR IN PART WITHOUT WRITTEN PERMISSION.			DATE: <b>AUG. 2020</b>		
			STAGE: <b>DEVELOPMENT APPLICATION</b>		
C	26/08/2020	DA COUNCIL APPLIC.			
B	24/08/2020	CLIENT REVIEW			
A	11/08/2020	CLIENT REVIEW			
ISSUE NUMBER					