

AREAS TABLE	
EXISTING RESIDENCE	130.38m ²
EXISTING GARAGE	22.06m ²
PROPOSED PATIO	28.09m ²

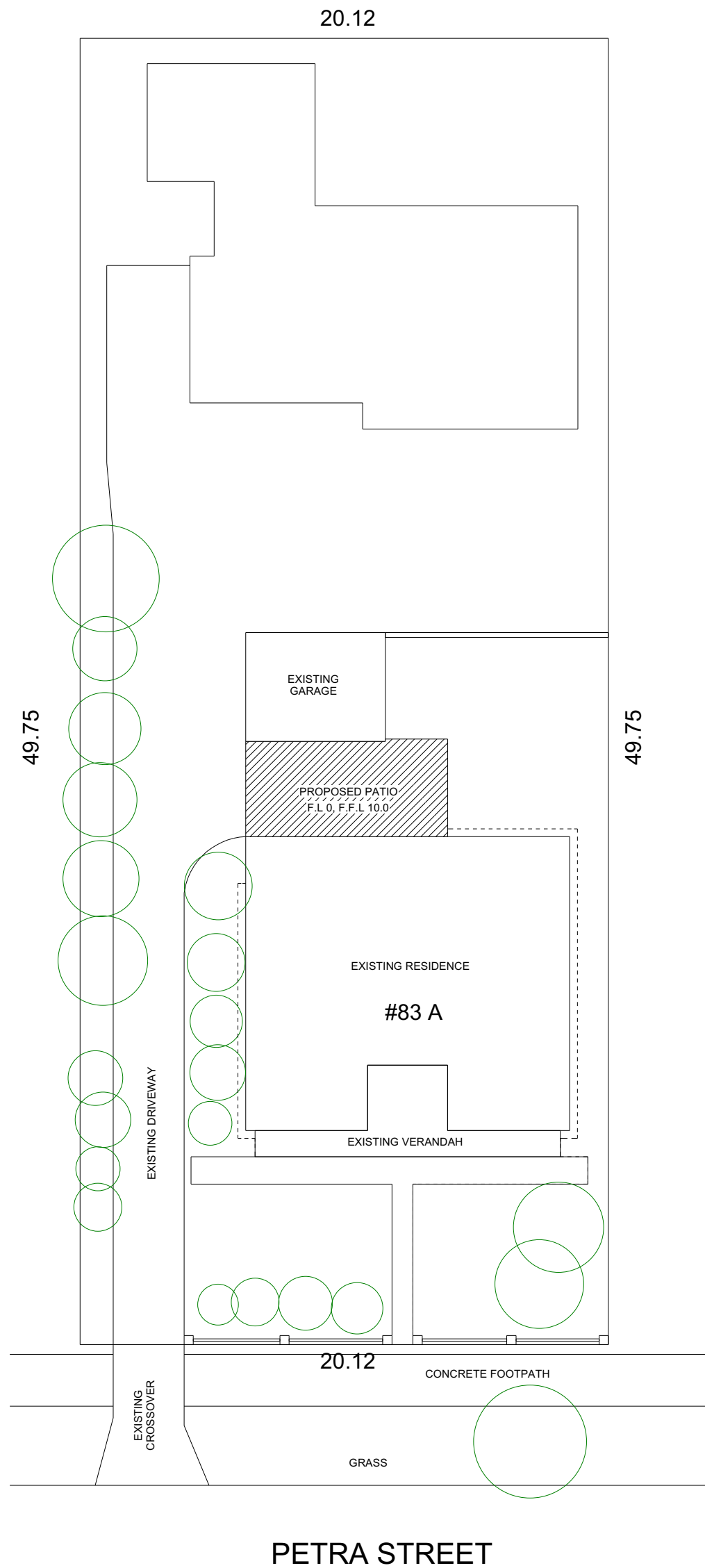

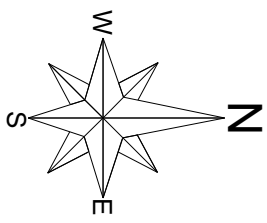

- NOTES:**
- ALL STEEL RHS/PATIO TUBE RAFTERS, BEAMS AND COLUMNS TO ENGINEERS DETAILS
 - EXISTING GARAGE GUTTER TO BE REPLACED
 - EXISTING POWER LINE TO GARAGE TO BE REMOVED AND REPLACED
 - NEW AWNING OVER KITCHEN WINDOW TO MATCH EXISTING ROOF TILES, FASCIA AND GUTTER COLOUR
 - ALL MEASUREMENTS TO BE CONFIRMED ON SITE BY BUILDER

AREAS TABLE	
EXISTING RESIDENCE	130.38m ²
EXISTING GARAGE:	22.06m ²
PROPOSED PATIO:	28.09m ²

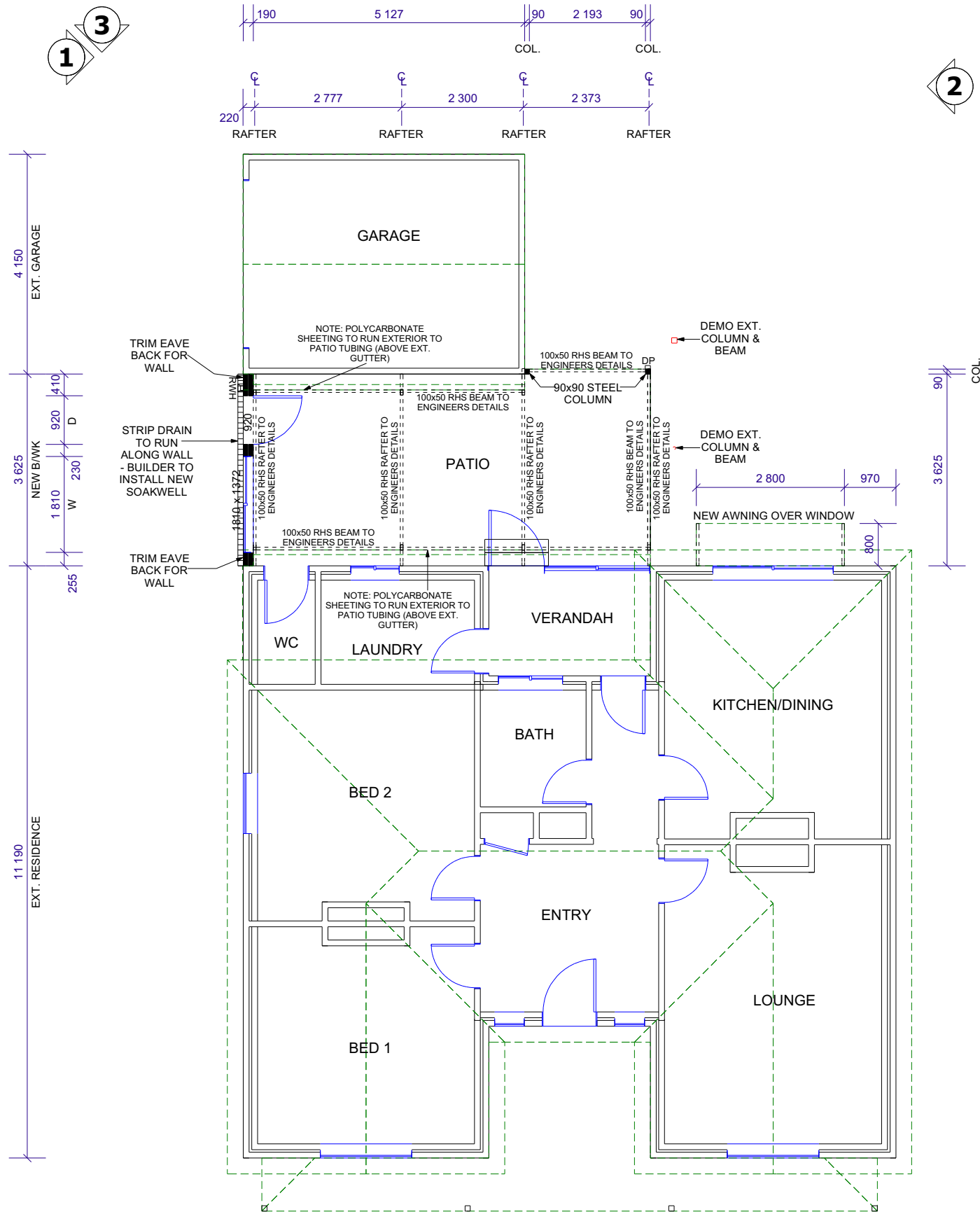

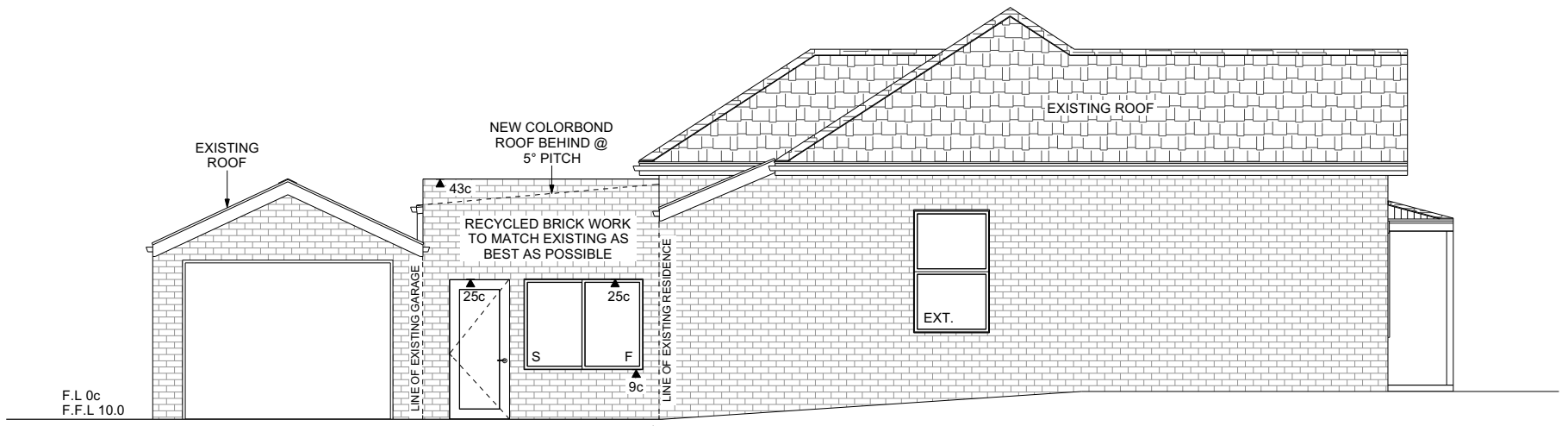

ELEVATION 1
SCALE 1:100

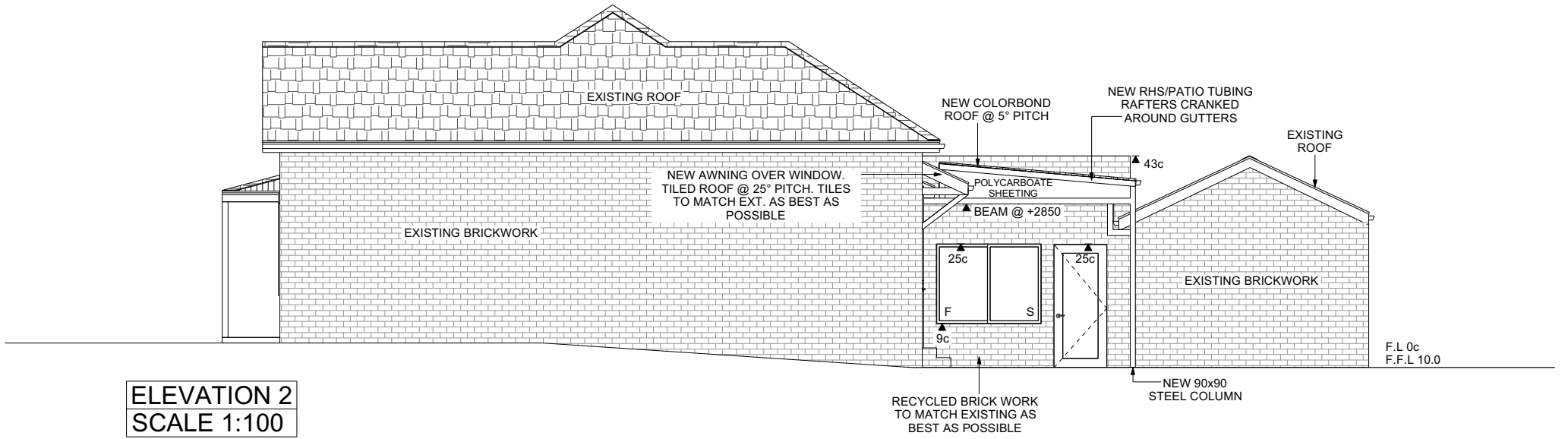

ELEVATION 2
SCALE 1:100

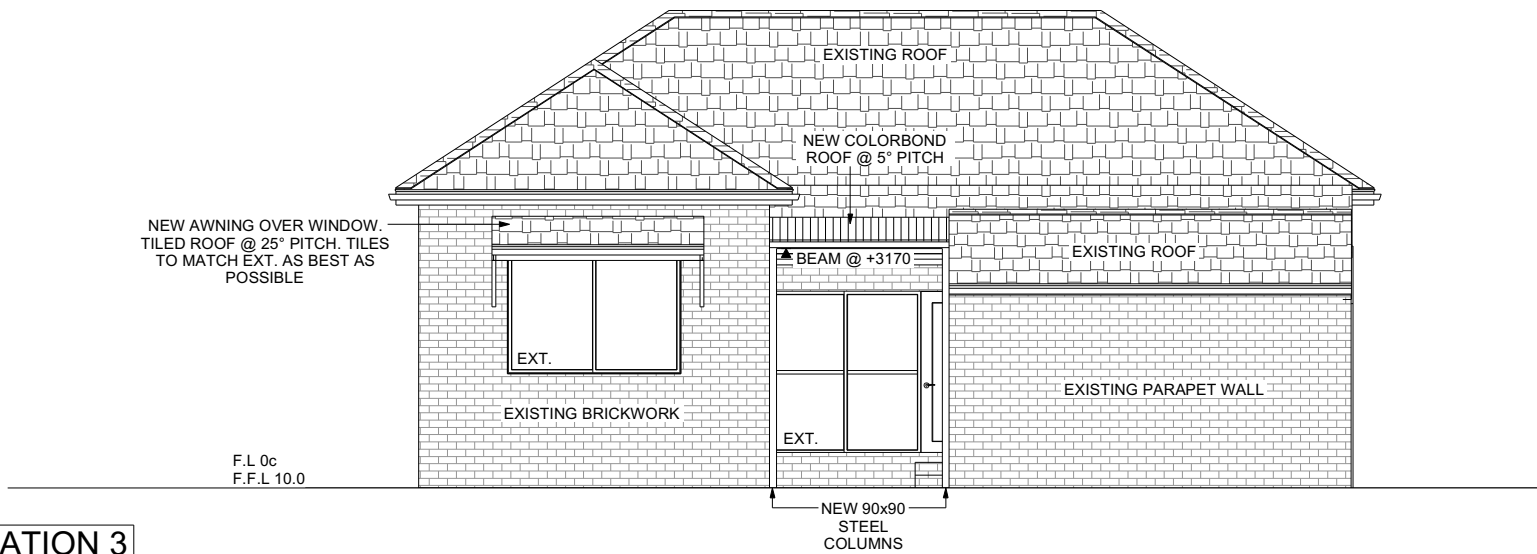

ELEVATION 3
SCALE 1:100

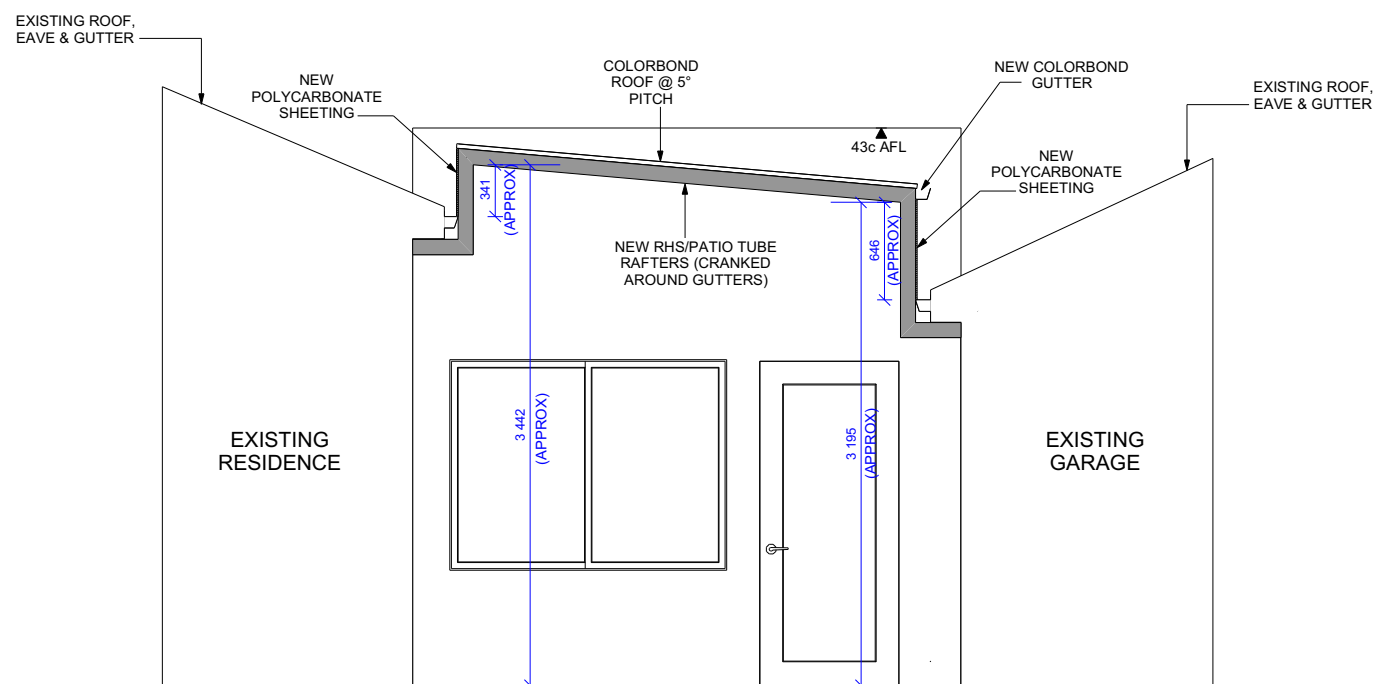

SCHEMATIC SECTION
SCALE 1:50



JOB No. 22-022	DWG TITLE ELEVATIONS/SCHEMATIC SECTION	SCALE: AS NOTED	DATE: 16/09/2022	PAGE: 3 OF 6
CLIENT JENKINS & EDWARDS	PROJECT ADDRESS 83A PETRA STREET, EAST FREMANTLE	DRAWN BY: CORAL BUXEY		





