

TOWN OF EAST FREMANTLE
 PLANNING APPLICATION
 DATE 14 FEB 2020 No P 012-20
RECEIVED

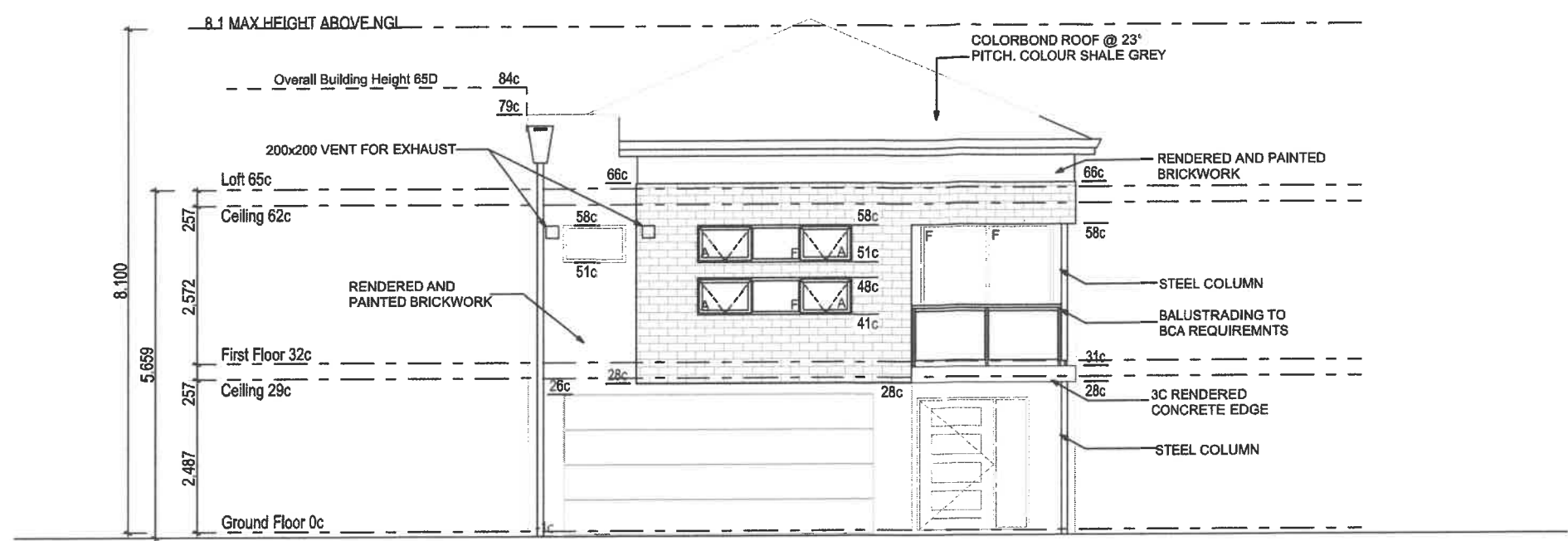

EAST ELEVATION
 SCALE 1:100

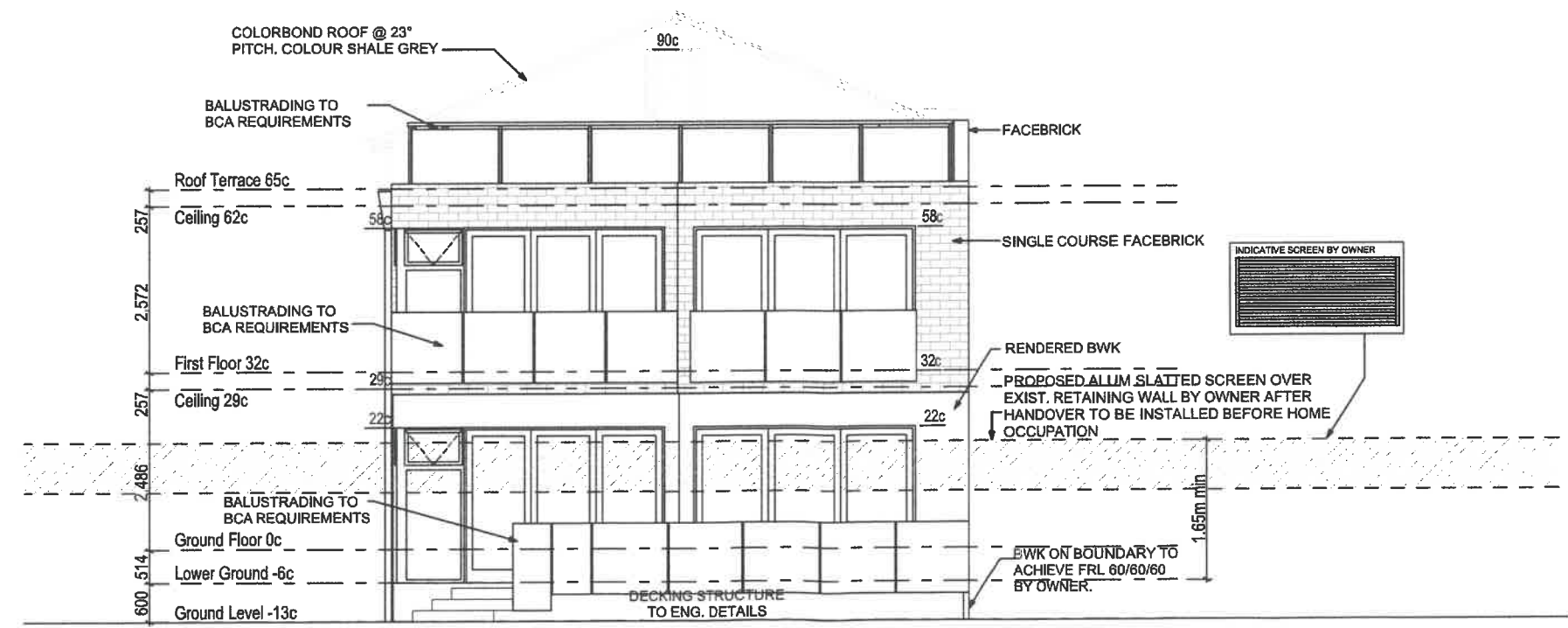

WEST ELEVATION
 SCALE 1:100

ROOFING NOTE
 ROOF FRAMING TO A.S. 1684
 COLORBOND ROOF SHEETING
 23° ROOF PITCH
 R4 CEILING INSULATION

INSULATION NOTE
 R1.5 ANTICON UNDERROOF

#	REVISION	DATE	DRN	#	REVISION	DATE	DRN
0	ISSUED FOR CONSTRUCTION	07/08/19	MM				
1	ISSUED FOR CONSTRUCTION	26/08/19	MM				
2	TERRACE BALUSTRADE SETOUT	24/01/20	MM				
3	GROUND FLOOR TERRACE REVISION	11/02/20	MM				
4	GROUND FLOOR TERRACE DA ISSUE	13/02/20	MM				

PROJECT TITLE: PROPOSED RESIDENCE
 DWG NAME: ELEVATIONS
 SITE ADDRESS: #65C PRESTON POINT ROAD, EAST FREMANTLE

DATE: 11/03/19
 SCALE: 1:100 @ A3
 DRAWN: MM
 SHEET No: A4.01