

TOWN OF EAST FREMANTLE
 PLANNING APPLICATION
 DATE 09 MAR 2020 No. P 018 - 87
RECEIVED

Eastern Neighbour
 1:100

Client: BOLTON PROJECT Address: Hno.10 Bolton Street, East Fremantle 6158 WA	PLANS REFERRED TO IN CONTRACT:	REVISION	AMENDMENT	DATE	Issued For:	Job no.
	Owner:				ADDITION	5-2018
	Owner:				Design by: Angelia Moffat	Sheet no
Builder:					Checked by:	Drawing name:
					Rev: -	18 of 28
					Drawn by: PJM/AB	EAST SIDE NEIGHBOUR
					Date: 31:1:20	

TOWN OF EAST FREMANTLE
 PLANNING APPLICATION
 DATE No.
 09 MAR 2020 P 018-87
RECEIVED



Perspective North West

Client: BOLTON PROJECT Address: Hno.10 Bolton Street, East Fremantle 6158 WA	PLANS REFERRED TO IN CONTRACT: Owner: Date: Owner: Date: Builder: Date:			REVISION AMENDMENT DATE	Issued For: ADDITION	Job no. 5-2018
	Design by: Angella Moffat	Drawn by: PJM/AB Checked by:	Rev: -	Date: 31:1:20	Sheet no 19 of 28	Drawing name: PERSPECTIVE NORTH WEST



TOWN OF EAST FREMANTLE
 PLANNING APPLICATION
 DATE No
 09 MAR 2020 P 018-87
RECEIVED

Perspective North East

Client: BOLTON PROJECT Address: Hno.10 Bolton Street, East Fremantle 6158 WA	PLANS REFERRED TO IN CONTRACT: Owner: Date: Owner: Date: Builder: Date:	<table border="1"> <thead> <tr> <th>REVISION</th> <th>AMENDMENT</th> <th>DATE</th> </tr> </thead> <tbody> <tr><td> </td><td> </td><td> </td></tr> <tr><td> </td><td> </td><td> </td></tr> <tr><td> </td><td> </td><td> </td></tr> <tr><td> </td><td> </td><td> </td></tr> <tr><td> </td><td> </td><td> </td></tr> <tr><td> </td><td> </td><td> </td></tr> <tr><td> </td><td> </td><td> </td></tr> </tbody> </table>	REVISION	AMENDMENT	DATE																						Issued For: ADDITION Design by: Angella Moffat Rev: - Date: 31:1:20	Job no. 5-2018 Sheet no 20 of 28 Drawing name: PERSPECTIVE NORTH EAST
	REVISION	AMENDMENT	DATE																									
Drawn by: PJM/AB Checked by: Date:																												

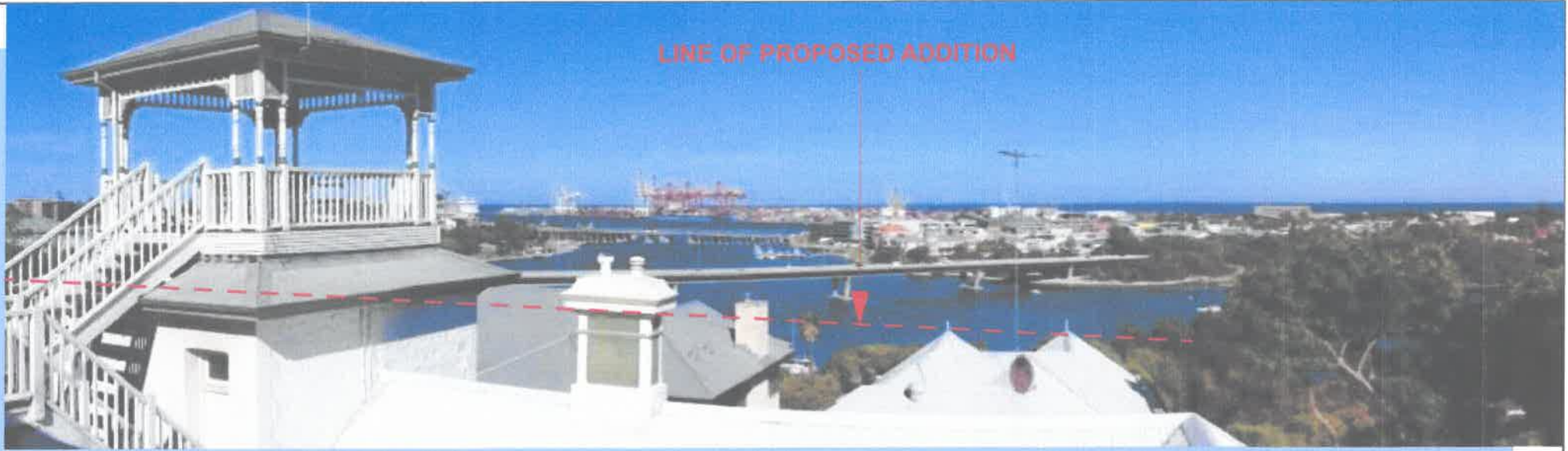
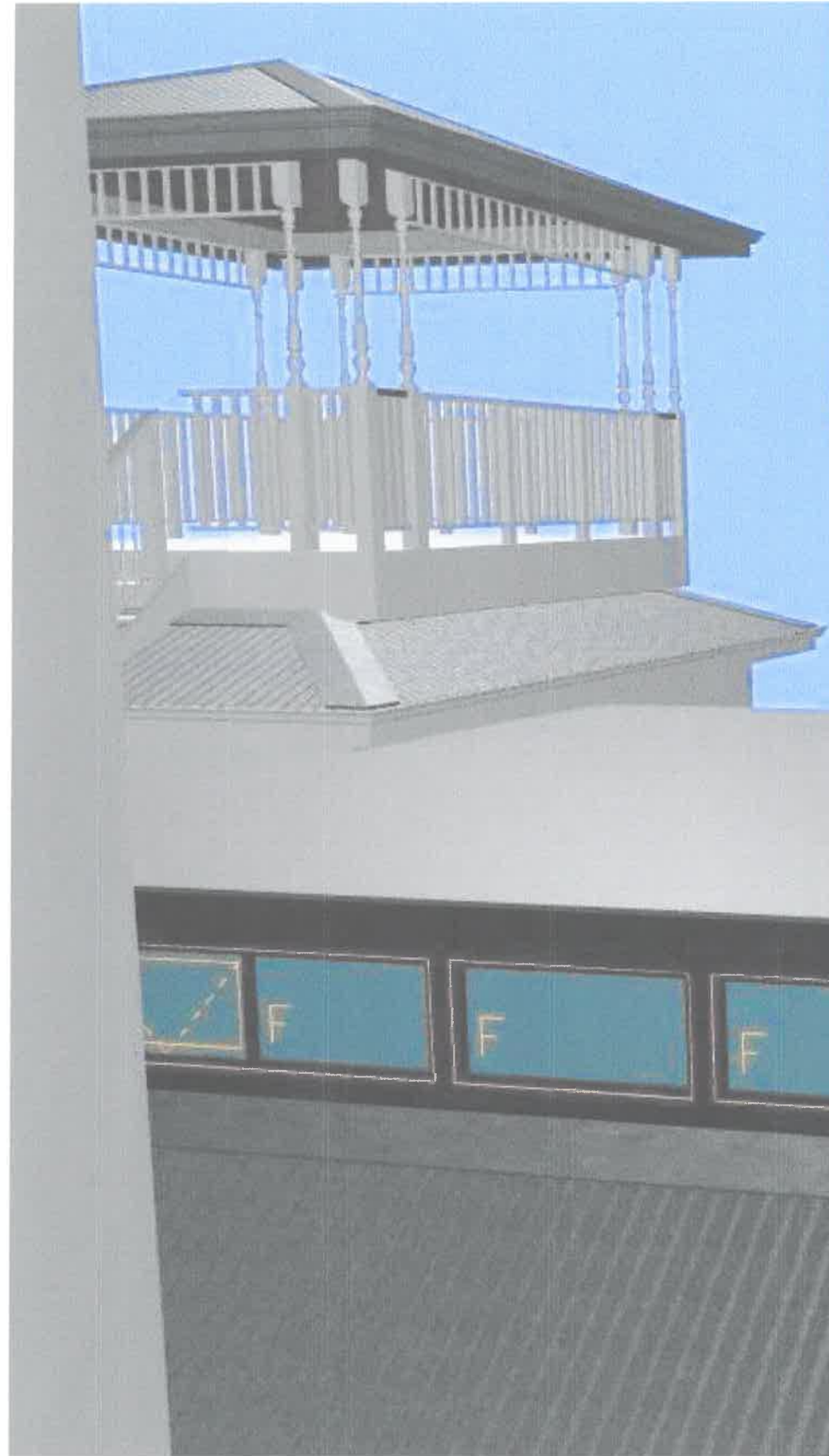

Perspective from Eastern Neighbours Balcony

SHOWN TO EAST NEIGHBOURS
 PLANNING APPLICATION
 DATE No.
 09 MAR 2020 P 018 - 87
RECEIVED

Client:
BOLTON PROJECT
 Address:
**Hno.10 Bolton Street, East
 Fremantle 6158 WA**

PLANS REFERRED TO IN CONTRACT:
 Owner: Date:
 Owner: Date:
 Builder: Date:

REVISION	AMENDMENT	DATE

Issued For:
ADDITION
 Design by:
 Angella Moffat
 Drawn by: PJM/AB
 Checked by:
 Rev: -
 Date: **31:1:20**

Job no.
5-2018
 Sheet no
21 of 28
 Drawing name:
**ADJ VIEW
 BALCONY**

TOWN OF EAST FREMANTLE
 PLANNING APPLICATION
 DATE No
 09 MAR 2020 P 018 - 87
RECEIVED

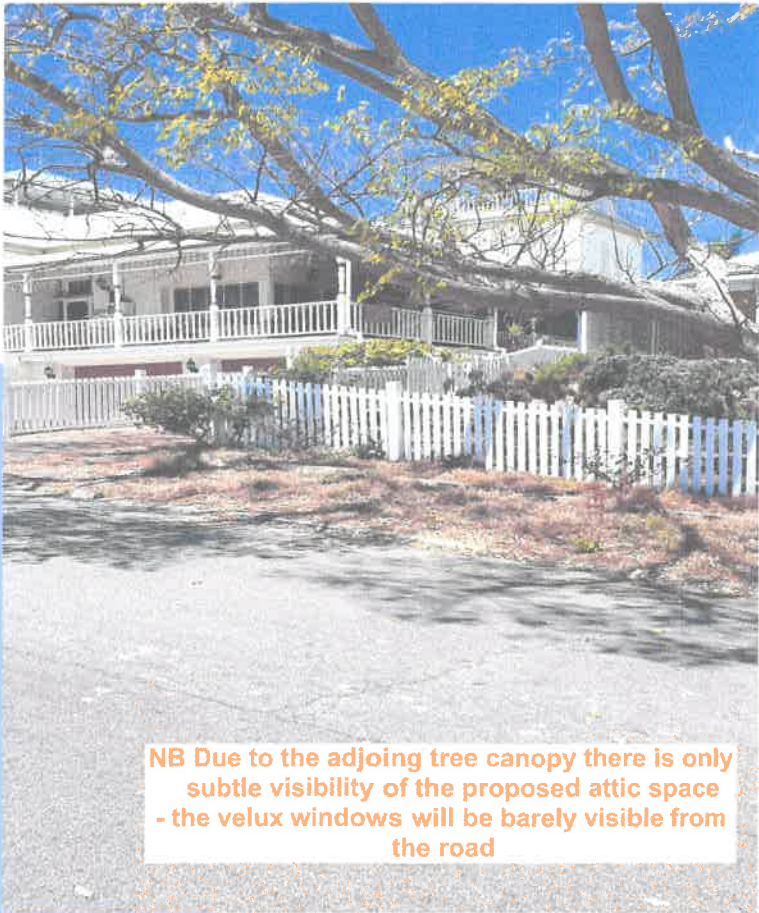

NB Due to the adjoining tree canopy there is only subtle visibility of the proposed attic space - the velux windows will be barely visible from the road



Perspective Eye level view from Road-NB Velux Skylights visibility

Client: BOLTON PROJECT Address: Hno.10 Bolton Street, East Fremantle 6158 WA	PLANS REFERRED TO IN CONTRACT:	REVISION	AMENDMENT	DATE	Issued For:	Job no.
	Owner: Date:				ADDITION	5-2018
	Owner: Date:				Design by: Angela Moffat	Sheet no
	Builder: Date:				Drawn by: PJM/AB Checked by:	Drawing name:
					Rev: -	22 of 28
					Date: 31:1:20	VELUX VISIBILITY

TOWN OF EAST FREMANTLE
 PLANNING APPLICATION
 DATE No.
 09 MAR 2020 P 018 - 87
RECEIVED



Perspective Eye level view from Road at Driveway-NB Velux Skylights visibility

Client: BOLTON PROJECT Address: Hno.10 Bolton Street, East Fremantle 6158 WA	PLANS REFERRED TO IN CONTRACT: Owner: Date: Owner: Date: Builder: Date:			REVISION 	AMENDMENT 	DATE 	Issued For: ADDITION Design by: Angella Moffat Drawn by: PJM/AB Checked by: Rev: - Date: 31:1:20	Job no. 5-2018 Sheet no 23 of 28 Drawing name: STREET VIEW VELUX