

LEGEND

- TO BE CONFIRMED
- SITE/BOUNDARY
- DEMOLITION
- ROOF
- WALLS, CABINETS & TILE FILLS
- EXTERNAL WINDOWS & DOORS
- INTERNAL DOORS
- NEW LIVING FLOOR
- NEW PLUMBING
- NEW TILED FLOOR

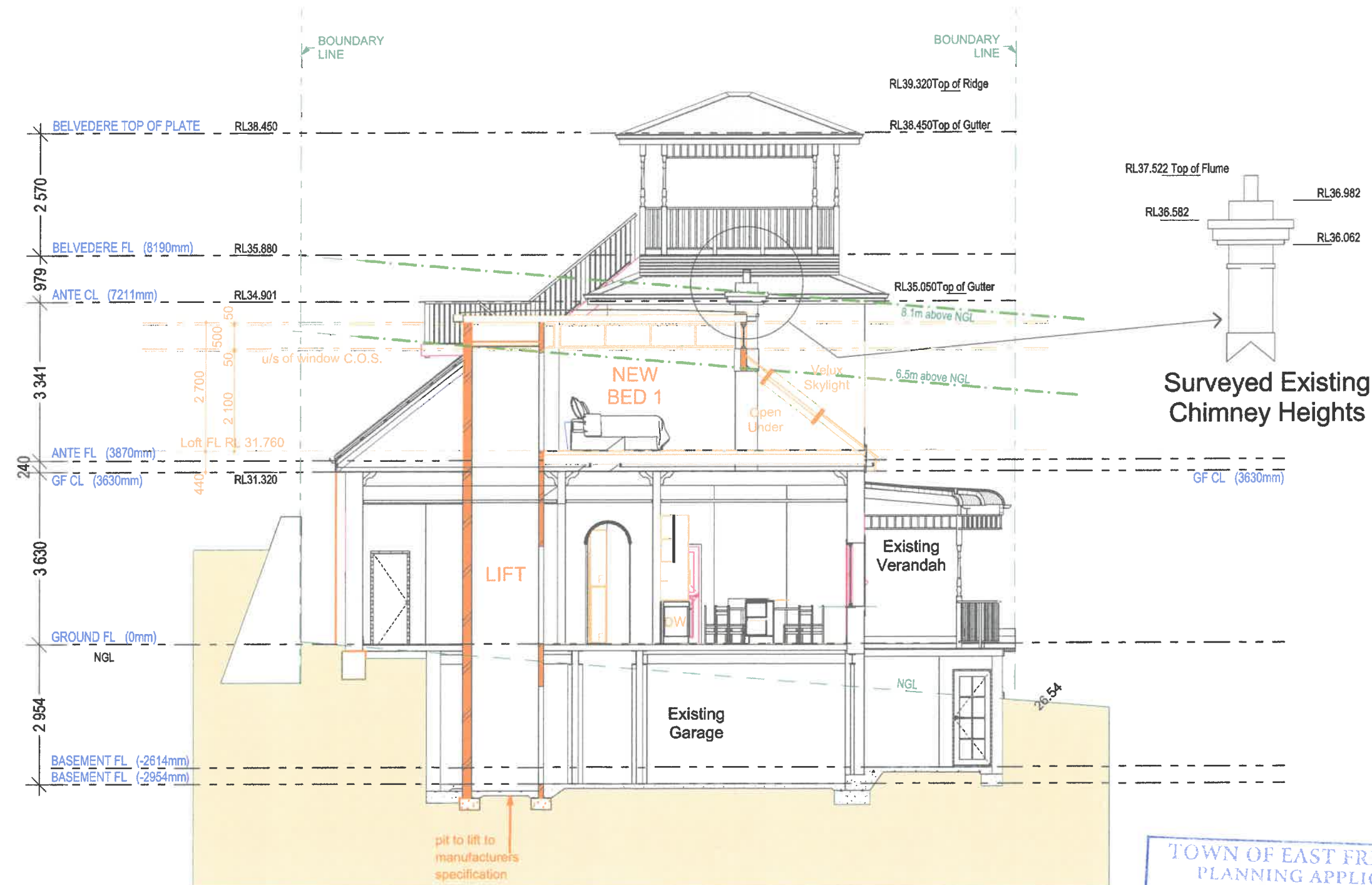

TOWN OF EAST FREMANTLE
PLANNING APPLICATION
DATE No.
09 MAR 2020 P 018 - 87
RECEIVED

Section A-A
1:100

Client: BOLTON PROJECT Address: Hno.10 Bolton Street, East Fremantle 6158 WA	PLANS REFERRED TO IN CONTRACT: Owner: Date: Owner: Date: Builder: Date:			REVISION	AMENDMENT	DATE	Issued For: ADDITION	Job no. 5-2018		
							Design by: Angella Moffat	Drawn by: PJM/AB Checked by:	Sheet no 12 of 28	Drawing name: SECTION A-A
							Rev: -	Date: 31:1:20		

NB EXISTING FRAMING & LOWER ROOF SHEETING TO REMAIN-REMOVE EXISTING COLORBOND CUSTOM ORB WITH NEW COLORBOND CUSTOM ORB SHEETING HOLDING DOWN TO ENG. DETAIL

90mm high rafter with 35mm high batten under 29mm high trimdek or similar & 16mm high custom orb-there may be a 2nd set of battens between metal sheets

timber fascia with ovolo gutter

90 h pitching plate

90 h ceiling joist

200

mid victorian cornice

existing plastered wall

picture rail

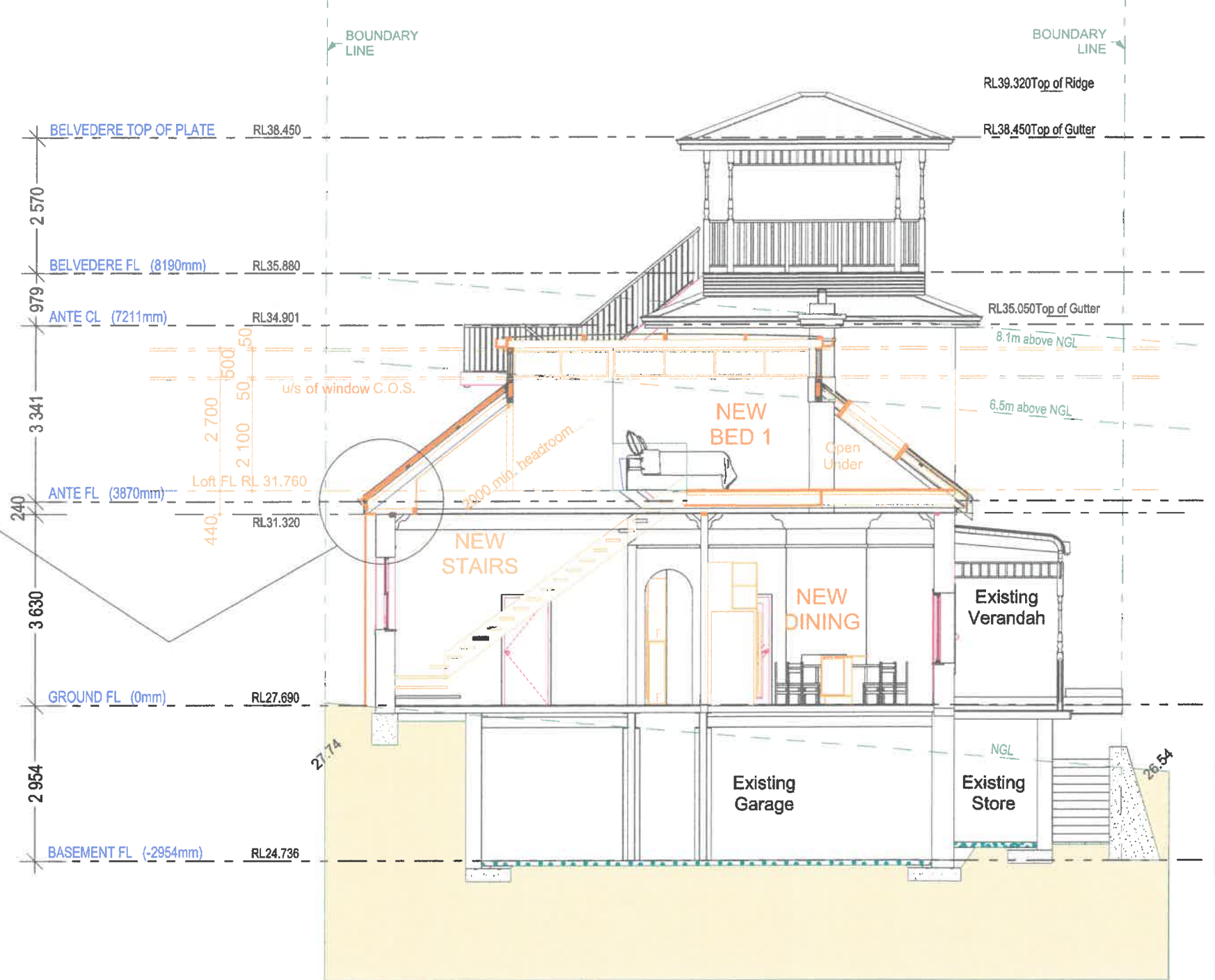

Section B-B
1:100

TOWN OF EAST FREMANTLE
PLANNING APPLICATION
DATE: 09 MAR 2020 No. P 018 - 87
RECEIVED

Client: BOLTON PROJECT Address: Hno.10 Bolton Street, East Fremantle 6158 WA	PLANS REFERRED TO IN CONTRACT:	REVISION	AMENDMENT	DATE	Issued For:	Job no.
	Owner: Date:				ADDITION	5-2018
	Owner: Date:				Design by: Angella Moffat	Sheet no
	Builder: Date:				Drawn by: PJM/AB Checked by:	Drawing name:
					Rev: -	13 of 28
					Date: 31:1:20	SECTION B-B

LEGEND

	TO BE CONFIRMED
	SITE/BOUNDARY
	DEMOLITION
	ROOF
	WALLS, CABINETS & TILE FILLS
	EXTERNAL WINDOWS & DOORS
	INTERNAL DOORS
	NEW LIVING FLOOR
	NEW PLUMBING
	NEW TILED FLOOR

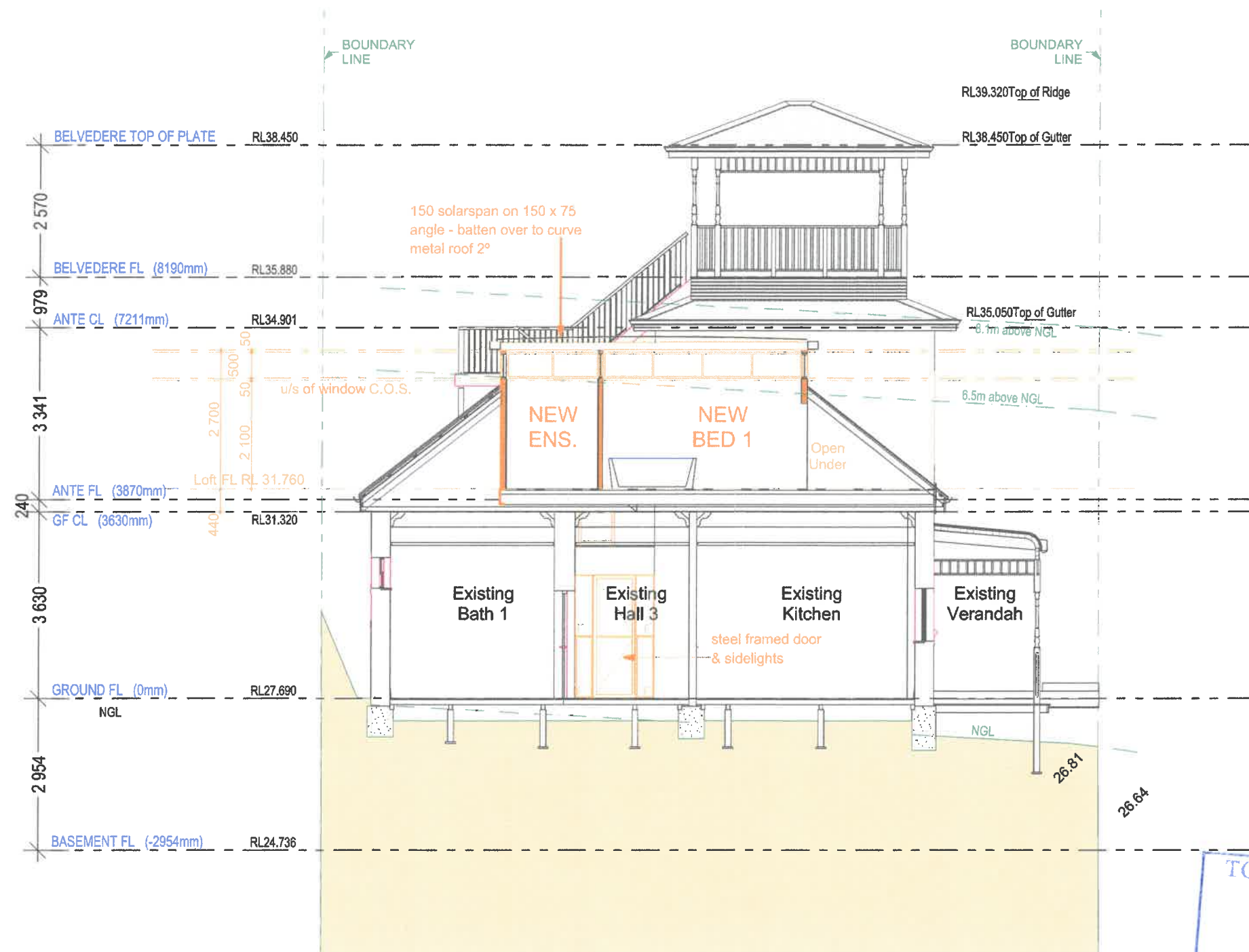

TOWN OF EAST FREMANTLE
PLANNING APPLICATION
DATE 09 MAR 2020 No. P 018 - 87
RECEIVED

Section C-C
1:100

Client: BOLTON PROJECT Address: Hno.10 Bolton Street, East Fremantle 6158 WA	PLANS REFERRED TO IN CONTRACT:	REVISION	AMENDMENT	DATE	Issued For:	Job no.
	Owner: Date:				ADDITION	5-2018
	Owner: Date:				Design by: Angella Moffat	Drawing name: SECTION C-C
	Builder: Date:				Drawn by: PJM/AB Checked by:	Sheet no
					Rev: -	14 of 28
					Date: 31:1:20	

LEGEND

	TO BE CONFIRMED
	SITE/BOUNDARY
	DEMOLITION
	ROOF
	WALLS, CABINETS & TILE FILLS
	EXTERNAL WINDOWS & DOORS
	INTERNAL DOORS
	NEW LIVING FLOOR
	NEW PLUMBING
	NEW TILED FLOOR

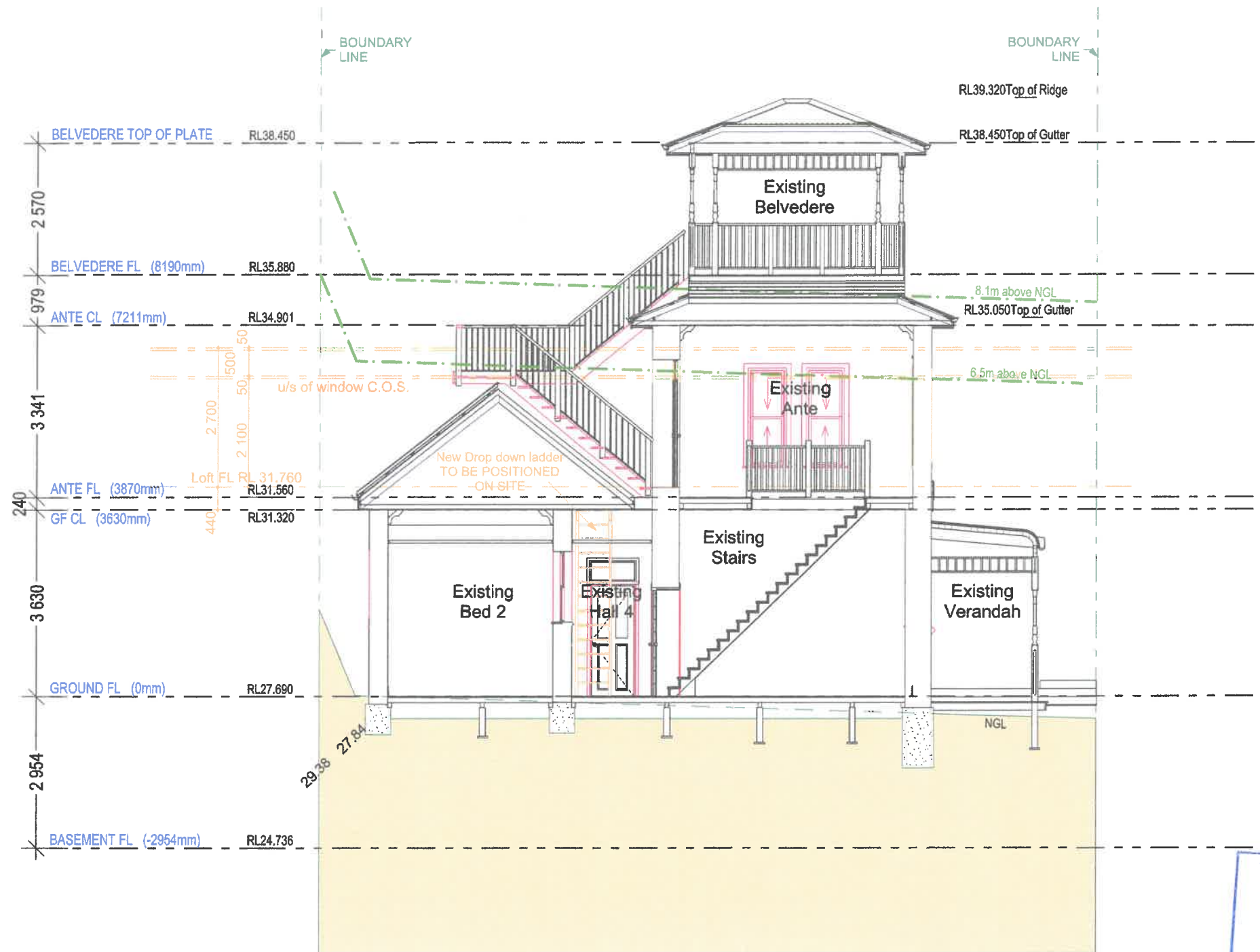

TOWN OF EAST FREMANTLE
PLANNING APPLICATION
DATE: 09 MAR 2020 No. P 018-87
RECEIVED

Section D-D
1:100

Client: BOLTON PROJECT Address: Hno.10 Bolton Street, East Fremantle 6158 WA	PLANS REFERRED TO IN CONTRACT: Owner: Date: Owner: Date: Builder: Date:	REVISION AMENDMENT DATE	Issued For: ADDITION	Job no. 5-2018
			Design by: Angella Moffat	Drawn by: PJM/AB Checked by:
			Rev: -	Date: 31:1:20

Drawing name:
SECTION D-D

LEGEND

	TO BE CONFIRMED
	SITE/BOUNDARY
	DEMOLITION
	ROOF
	WALLS, CABINETS & TILE FILLS
	EXTERNAL WINDOWS & DOORS
	INTERNAL DOORS
	NEW LIVING FLOOR
	NEW PLUMBING
	NEW TILED FLOOR

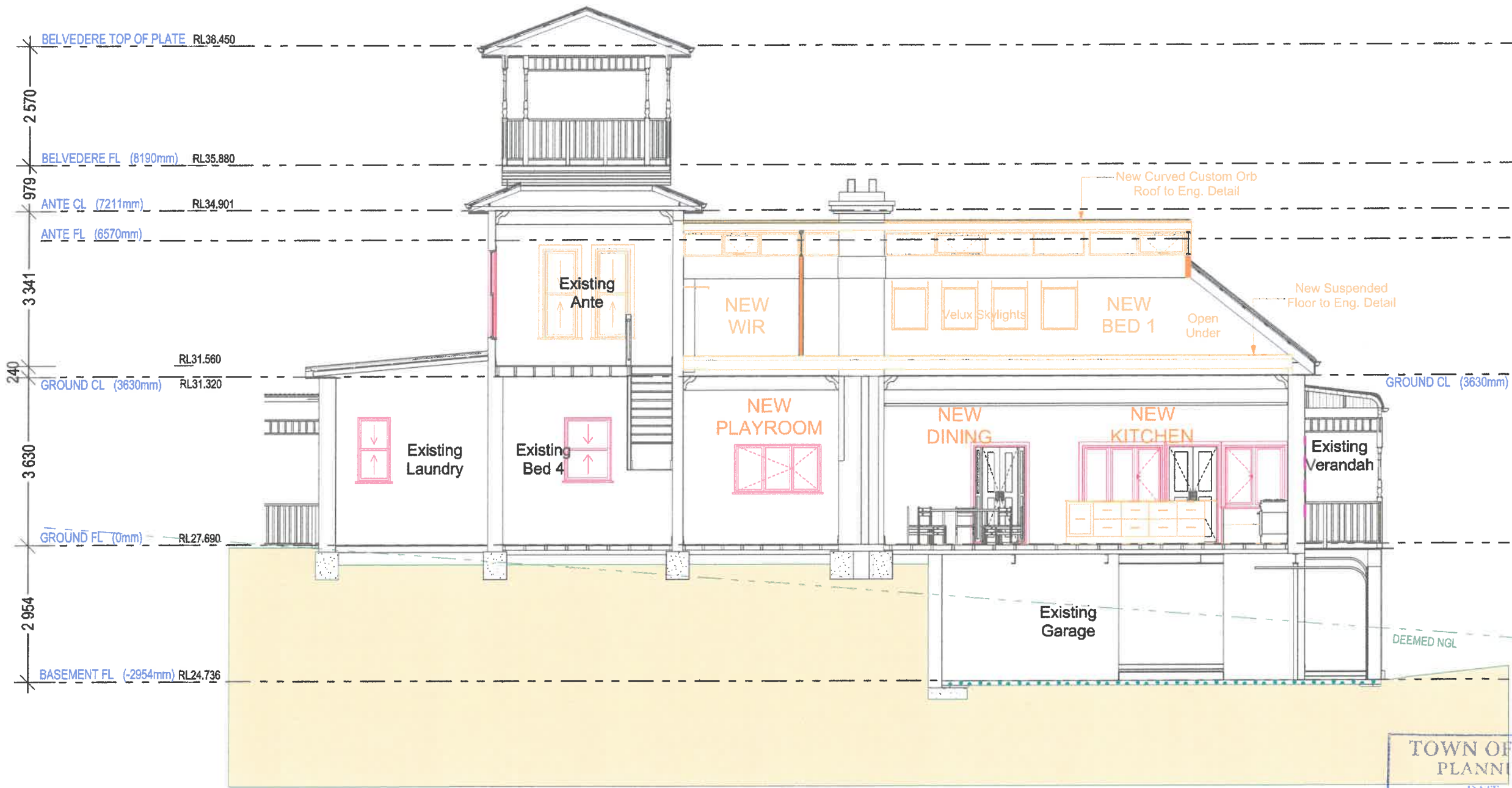

TOWN OF EAST FREMANTLE
 PLANNING APPLICATION
 DATE No.
 09 MAR 2020 P 018 - 87
RECEIVED

Section E-E
 1:100

Client: BOLTON PROJECT Address: Hno.10 Bolton Street, East Fremantle 6158 WA	PLANS REFERRED TO IN CONTRACT: Owner: Date: Owner: Date: Builder: Date:	<table border="1"> <thead> <tr> <th>REVISION</th> <th>AMENDMENT</th> <th>DATE</th> </tr> </thead> <tbody> <tr><td> </td><td> </td><td> </td></tr> <tr><td> </td><td> </td><td> </td></tr> <tr><td> </td><td> </td><td> </td></tr> <tr><td> </td><td> </td><td> </td></tr> <tr><td> </td><td> </td><td> </td></tr> <tr><td> </td><td> </td><td> </td></tr> </tbody> </table>	REVISION	AMENDMENT	DATE																			Issued For: ADDITION Design by: Angella Moffat Drawn by: PJM/AB Checked by: Rev: - Date: 31:1:20	Job no. 5-2018 Sheet no 16 of 28 Drawing name: SECTION E-E
	REVISION	AMENDMENT	DATE																						

LEGEND

	TO BE CONFIRMED
	SITE/BOUNDARY
	DEMOLITION
	ROOF
	WALLS, CABINETS & TILE FILLS
	EXTERNAL WINDOWS & DOORS
	INTERNAL DOORS
	NEW LIVING FLOOR
	NEW PLUMBING
	NEW TILED FLOOR

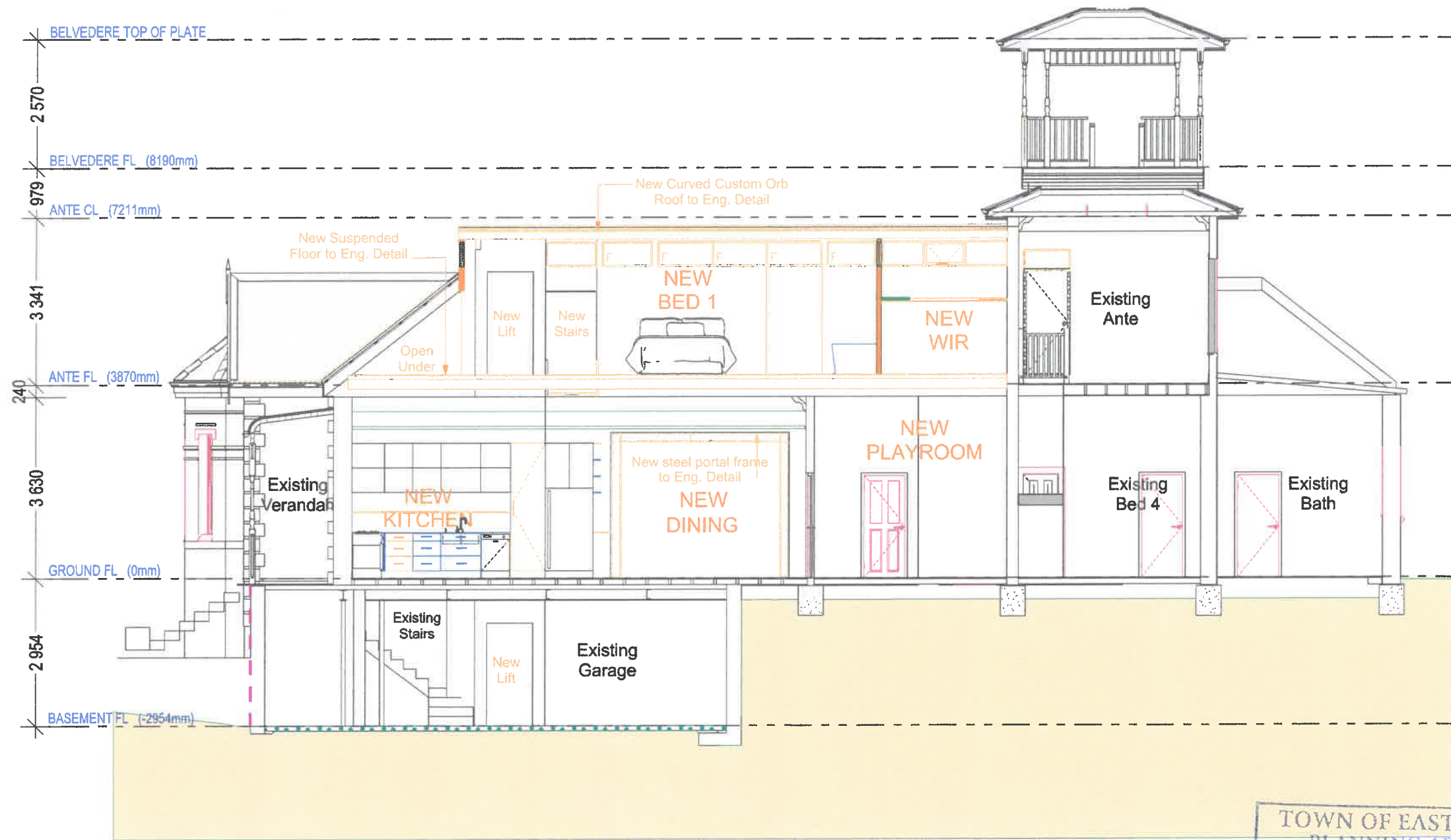

TOWN OF EAST FREMANTLE
 PLANNING APPLICATION
 DATE 09 MAR 2020 No. P 018 - 87
RECEIVED

Section F-F
 1:100

Client: BOLTON PROJECT Address: Hno.10 Bolton Street, East Fremantle 6158 WA	PLANS REFERRED TO IN CONTRACT:	REVISION	AMENDMENT	DATE	Issued For: ADDITION	Job no. 5-2018
	Owner: Date:				Design by: Angella Moffat	Sheet no 17 of 28
	Owner: Date:				Drawn by: PJM/AB	Drawing name: SECTION F-F
	Builder: Date:				Checked by:	
					Rev: -	
					Date: 31:1:20	