

EAST FREMANTLE RIVERSIDE ROAD

LANDSCAPE DOCUMENTATION

ISSUED FOR QUOTATION

DRAWING NUMBER	SHEET NAME	SHEET NUMBER
L000	COVER SHEET	1
L101	SOFTWARES PLAN	2
L102	SOFTWARES PLAN	3
L103	SOFTWARES PLAN	4
L104	SOFTWARES PLAN	5
L105	SOFTWARES PLAN	6
L106	SOFTWARES PLAN	7
L201	LANDSCAPE DETAILS	8
L202	LANDSCAPE DETAILS	9

PLANT SCHEDULE				
SYM	BOTANICAL NAME	COMMON NAME	Sizes	Total
Trees:				
Aco	Araucaria columnaris	Cook Pine	500lt	11
Ahe	Araucaria heterophylla	Norfolk Island pine	500lt	7
Ego	Eucalyptus gomphocephala	Tuart tree	45lt	4
Elo	Eucalyptus foecunda	Fremantle mallee	45lt	18
Aff	Agonis flexuosa	WA Peppermint Tree	45lt	24
Eer	Eucalyptus erythrocorys	Red Flowering Gum	45lt	18
Mla	Melaleuca lanceolata	Rothesian Island Tea Tree	45lt	8
Eul	Eucalyptus utilis	Coastal moort	45lt	8
Total Number of Trees:				98
PM01: LARGE MEDIAN STRIP PLANTING (3 PER m2)				
Lbr	Leucophyia brownii	Silver Cushion Bush	tubestock	200
Gri	Grevillea crithmifolia prostrate	Grevillea (Dwarf)	tubestock	200
Chi	Calothamnus hirsutus	Hairy Claw Flower	tubestock	200
Oax	Olearia axillaris	Coastal Daisybush	tubestock	200
Total Number of Plants:				800
PM02: SMALL MEDIAN STRIP PLANTING (3 Per m2)				
Cca	Conostylis candidus	Grey Cottonheads	tubestock	38
Scr	Scaevola crassifolia	Purple Fanfare	tubestock	38
Total Number of Plants:				76
PM03: REVEGETATION PLANTING (1 Per m2)				
Mhu	Melaleuca huegeli	Chenille Honey Myrtle	tubestock	165
Thu	Templetonia retusa	Cockie's Tongue	tubestock	165
Oax	Olearia axillaris	One Sided Bottle-brush (Dwarf)	tubestock	165
Chi	Calothamnus hirsutus	Hairy Claw Flower	tubestock	165
Chi	Calothamnus quadrifidus	White-stemmed Wattle	tubestock	165
Ada	Acacia xanthina	Tuart tree	45Lt	6
Ego	Eucalyptus gomphocephala	Rothesian Island Tea Tree	45Lt	8
Mla	Melaleuca lanceolata	Rothesian Island Pine Tree	45Lt	8
Cpr	Callitris preissii	Fremantle Mallee Tree	45Lt	8
Elo	Eucalyptus foecunda			
Total Number of Plants:				1020
Total Number of TREES AND PLANTS:				1994
TURF				
	Village Green Kikuyu			

GENERAL NOTES:

ALL EXISTING PLANTING TO BE PROTECTED AND MAINTAINED.
FINAL LOCATIONS OF PLANTING TO BE APPROVED BY LANDSCAPE ARCHITECT.
ALL GARDEN BEDS AND RE VEGETATION AREAS TO BE CLEARED OF EXISTING
WEEDS PRIOR TO PLANTING.



GENERAL NOTES

- ALL LEVELS AND DIMENSIONS INDICATED ON PLANS ARE INDICATIVE AND NEED TO BE CONFIRMED ON SITE BY THE CONTRACTOR. PRIOR TO COMMENCING WORKS THE CONTRACTOR SHALL LIAISE DIRECTLY WITH RELEVANT SERVICE AUTHORITIES TO ASCERTAIN THE LOCATION OF ANY SERVICES.

- ALL SERVICES SHALL BE PHYSICALLY LOCATED BY HAND PRIOR TO THE USE OF ANY EXCAVATION EQUIPMENT. SERVICES IN CLOSE PROXIMITY TO PROPOSED WORKS SHALL BE EXPOSED BY HAND BEFORE WORK IS TO COMMENCE.

- THE CONTRACTOR SHALL BE RESPONSIBLE FOR BEARING THE COST OF MAKING GOOD ANY DAMAGE TO EXISTING SERVICES AND MAINS WHETHER OR NOT THESE ARE SHOWN ON THE DRAWINGS. IT IS THE SOLE RESPONSIBILITY OF THE CONTRACTOR TO FULLY INFORM THEMSELVES OF THE LOCATIONS OF SERVICES AND TO MAKE NECESSARY PROVISIONS. ALL WORK SHALL BE IN CARRIED OUT IN ACCORDANCE TO THE APPROPRIATE AUSTRALIAN STANDARDS AND AS OUTLINED IN THE LANDSCAPE SPECIFICATION

DISCLAIMER

THE HARD COPY ACCOMPANYING THE ELECTRONIC DATA IS THE LEGAL TRANSMISSION OF INFORMATION. THE ELECTRONIC DATA ARE ISSUED ONLY FOR CONVENIENCE OF USE. NO RESPONSIBILITY FOR THE ACCURACY OR FOR ANY CONSEQUENCE RESULTING FROM THE USE OR ALTERATION OF THIS INFORMATION IS ACCEPTED.

COPYRIGHT IS RESERVED

COPYING OR REPRODUCTION OF THIS
DRAWING OR ELECTRONIC DATA
WITHOUT THE WRITTEN PERMISSION
OF UDIA IS NOT PERMITTED.

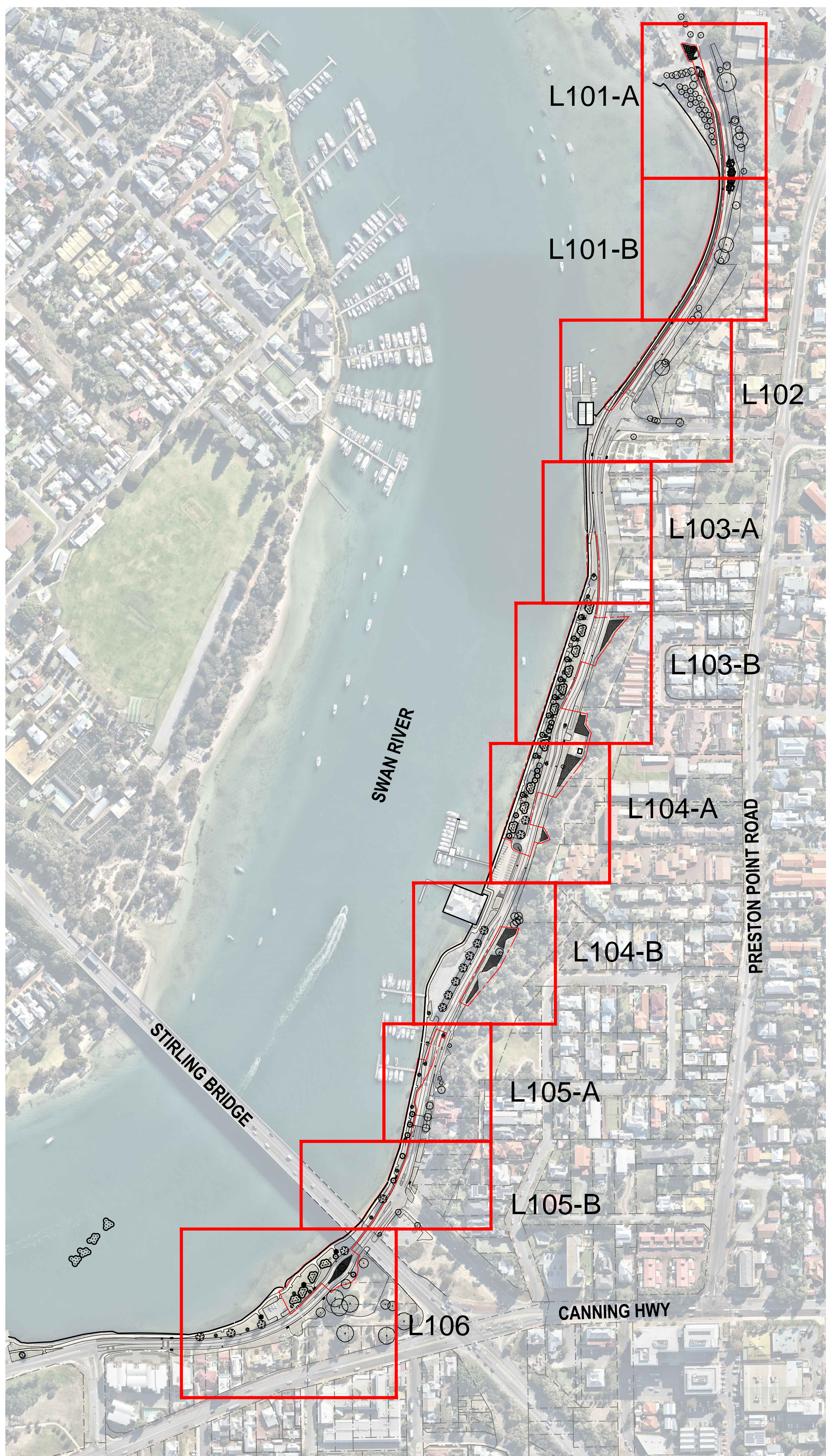

A	ISSUED FOR QUOTATION	RD	29/07/20

Urban Design Landscape Architecture
LEVEL 1A, 3-5 JOSEPHSON STREET, FREMANTLE WA 6160
t +61 (08) 9336 7577
www.udla.com.au

Client
TOWN OF EAST FREMANTLE

Project

EAST FREMANTLE RIVERSIDE ROAD LANDSCAPE PLAN

Drawing

COVER SHEET

Drawing Number

L000

Issue	
ISSUED FOR QUOTATION	A

Project No. EFRRLD	Sheet 1 of 9	Scale 1:2500
Approved CH	Drawn By RD	Date 26/05/20

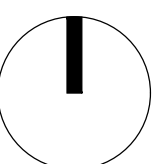

L101-A



GENERAL NOTES

- ALL LEVELS AND DIMENSIONS INDICATED ON PLANS ARE INDICATIVE AND NEED TO BE CONFIRMED ON SITE BY THE CONTRACTOR. PRIOR TO COMMENCING WORKS THE CONTRACTOR SHALL LIAISE DIRECTLY WITH RELEVANT SERVICE AUTHORITIES TO ASCERTAIN THE LOCATION OF ANY SERVICES.
- ALL SERVICES SHALL BE PHYSICALLY LOCATED BY HAND PRIOR TO THE USE OF ANY EXCAVATION EQUIPMENT. SERVICES IN CLOSE PROXIMITY TO PROPOSED WORKS SHALL BE EXPOSED BY HAND BEFORE WORK IS TO COMMENCE.
- THE CONTRACTOR SHALL BE RESPONSIBLE FOR BEARING THE COST OF MAKING GOOD ANY DAMAGE TO EXISTING SERVICES AND MAINS WHETHER OR NOT THESE ARE SHOWN ON THE DRAWINGS. IT IS THE SOLE RESPONSIBILITY OF THE CONTRACTOR TO FULLY INFORM THEMSELVES OF THE LOCATIONS OF SERVICES AND TO MAKE NECESSARY PROVISIONS. ALL WORK SHALL BE IN ACCORDANCE WITH THE APPROPRIATE AUSTRALIAN STANDARDS AND AS OUTLINED IN THE LANDSCAPE SPECIFICATION

PAGE MATCHLINE JOINS L101-B

L101-B

PAGE MATCHLINE JOINS L102-A

DISCLAIMER

THE HARD COPY ACCOMPANYING THE ELECTRONIC DATA IS THE LEGAL TRANSMISSION OF INFORMATION. THE ELECTRONIC DATA ARE ISSUED ONLY FOR CONVENIENCE OF USE. NO RESPONSIBILITY FOR THE ACCURACY OR FOR ANY CONSEQUENCE RESULTING FROM THE USE OR ALTERATION OF THIS INFORMATION IS ACCEPTED.

COPYRIGHT IS RESERVED

COPYING OR REPRODUCTION OF THIS DRAWING OR ELECTRONIC DATA WITHOUT THE WRITTEN PERMISSION OF UDLA IS NOT PERMITTED.

PAGE MATCHLINE JOINS L101-A

LEGEND

- EXTENT OF WORKS
- EXISTING TREES
- EXISTING PALM TREES
- TREE TYPE 01
Aco - *Araucaria columnaris*
'Cook Island Pine' 500Lt
- TREE TYPE 02
Ego - *Eucalyptus gomphocephala*
'TUART' 45Lt
- 45Lt TREE CLUSTER PLANTING
Type A, B and C
- TREE TYPE 04
Ahe - *Araucaria heterophylla*
'Norfolk Island Pine' 500Lt
- RECENTLY PLANTED TREE
FOR RELOCATION
- PLANT MIX 01
- PLANT MIX 02
- PLANT MIX 03
RE VEGETATION AREAS
- TURF - Kikuyu, Village Green
- MULCH ONLY AREA
- LOT BOUNDARY LINE
- PLANTING SETOUT LINE
- EXISTING CIVIL WORKS:
BIKE LANE

udla
Urban Design Landscape Architecture
LEVEL 1A, 3-5 JOSEPHSON STREET, FREMANTLE WA 6160
t +61 (08) 9336 7577
www.udla.com.au

Client
TOWN OF EAST FREMANTLE

Project
**EAST FREMANTLE RIVERSIDE
ROAD LANDSCAPE PLAN**

Drawing
LANDSCAPE PLAN

Drawing Number

L101

Issue
ISSUED FOR QUOTATION **A**

Project No. EFRRLD	Sheet 2 of 9	Scale 1:250
Approved CH	Drawn By RD	Date 26/05/20

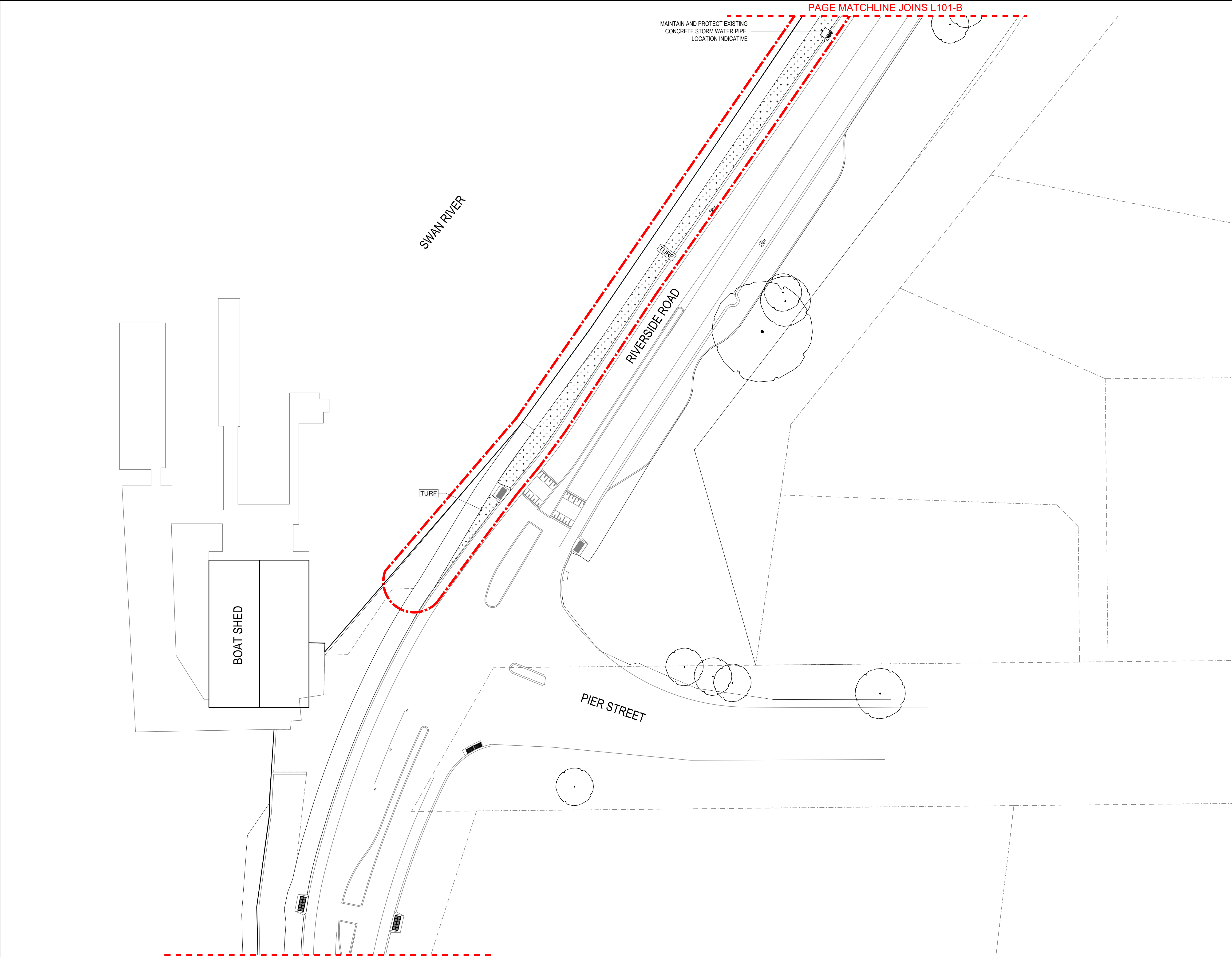

A	ISSUED FOR QUOTATION	RD	29/07/20

LEGEND	
	EXTENT OF WORKS
	EXISTING TREES
	EXISTING PALM TREES
	TREE TYPE 01 Aco - <i>Araucaria columnaris</i> 'Cook Island Pine' 500Lt
	TREE TYPE 02 Ego - <i>Eucalyptus gomphocephala</i> 'TUART' 45Lt
	45Lt TREE CLUSTER PLANTING Type A, B and C
	TREE TYPE 04 Ahe - <i>Araucaria heterophylla</i> 'Norfolk Island Pine' 500Lt
	RECENTLY PLANTED TREE FOR RELOCATION
	PLANT MIX 01
	PLANT MIX 02
	PLANT MIX 03 RE VEGETATION AREAS
	TURF - Kikuyu. Village Green
	MULCH ONLY AREA
	LOT BOUNDARY LINE
	PLANTING SETOUT LINE
	EXISTING CIVIL WORKS: BIKE LANE

Urban Design Landscape Architecture
LEVEL 1A, 3-5 JOSEPHSON STREET, FREMANTLE WA 6160
t +61 (08) 9336 7577
www.udla.com.au

Client
TOWN OF EAST FREMANTLE

Project
**EAST FREMANTLE RIVERSIDE
ROAD LANDSCAPE PLAN**

Drawing
LANDSCAPE PLAN

Drawing Number
L102

Issue ISSUED FOR QUOTATION		A
Project No. EFRRLD	Sheet 03 of 9	Scale 1:250
Approved CH	Drawn By RD	Date 26/05/20

GENERAL NOTES
- ALL LEVELS AND DIMENSIONS INDICATED ON PLANS ARE INDICATIVE AND NEED TO BE CONFIRMED ON SITE BY THE CONTRACTOR. PRIOR TO COMMENCING WORKS THE CONTRACTOR SHALL LIAISE DIRECTLY WITH RELEVANT SERVICE AUTHORITIES TO ASCERTAIN THE LOCATION OF ANY SERVICES.
- ALL SERVICES SHALL BE PHYSICALLY LOCATED BY HAND PRIOR TO THE USE OF ANY EXCAVATION EQUIPMENT. SERVICES IN CLOSE PROXIMITY TO PROPOSED WORKS SHALL BE EXPOSED BY HAND BEFORE WORK IS TO COMMENCE.
- THE CONTRACTOR SHALL BE RESPONSIBLE FOR BEARING THE COST OF MAKING GOOD ANY DAMAGE TO EXISTING SERVICES AND MAINS WHETHER OR NOT THESE ARE SHOWN ON THE DRAWINGS. IT IS THE SOLE RESPONSIBILITY OF THE CONTRACTOR TO FULLY INFORM THEMSELVES OF THE LOCATIONS OF SERVICES AND TO MAKE NECESSARY PROVISIONS. ALL WORK SHALL BE IN ACCORDANCE WITH THE APPROPRIATE AUSTRALIAN STANDARDS AND AS OUTLINED IN THE LANDSCAPE SPECIFICATION

DISCLAIMER
THE HARD COPY ACCOMPANYING THE ELECTRONIC DATA IS THE LEGAL TRANSMISSION OF INFORMATION. THE ELECTRONIC DATA ARE ISSUED ONLY FOR CONVENIENCE OF USE. NO RESPONSIBILITY FOR THE ACCURACY OR FOR ANY CONSEQUENCE RESULTING FROM THE USE OR ALTERATION OF THIS INFORMATION IS ACCEPTED.

COPYRIGHT IS RESERVED
COPYING OR REPRODUCTION OF THIS DRAWING OR ELECTRONIC DATA WITHOUT THE WRITTEN PERMISSION OF UDLA IS NOT PERMITTED.

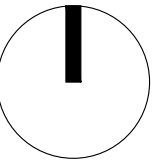

A	ISSUED FOR QUOTATION	RD	29/07/20

LEGEND

- EXTENT OF WORKS
- EXISTING TREES
- EXISTING PALM TREES
- TREE TYPE 01
Aco - *Araucaria columnaris*
'Cook Island Pine' 500Lt
- TREE TYPE 02
Ego - *Eucalyptus gomphocephala*
'TUART' 45Lt
- 45Lt TREE CLUSTER PLANTING
Type A, B and C
- TREE TYPE 04
Ahe - *Araucaria heterophylla*
'Norfolk Island Pine' 500Lt
- RECENTLY PLANTED TREE
FOR RELOCATION
- PLANT MIX 01
- PLANT MIX 02
- PLANT MIX 03
RE VEGETATION AREAS
- TURF - Kikuyu, Village Green
- MULCH ONLY AREA
- LOT BOUNDARY LINE
- PLANTING SETOUT LINE
- EXISTING CIVIL WORKS:
BIKE LANE

udla
Urban Design Landscape Architecture
LEVEL 1A, 3-5 JOSEPHSON STREET, FREMANTLE WA 6160
t +61 (08) 9336 7577
www.udla.com.au

Client
TOWN OF EAST FREMANTLE

Project
**EAST FREMANTLE RIVERSIDE
ROAD LANDSCAPE PLAN**

Drawing
LANDSCAPE PLAN

Drawing Number

L103

Issue
ISSUED FOR QUOTATION A

Project No. EFRRLD	Sheet 4 of 9	Scale 1:250
Approved CH	Drawn By RD	Date 26/05/20

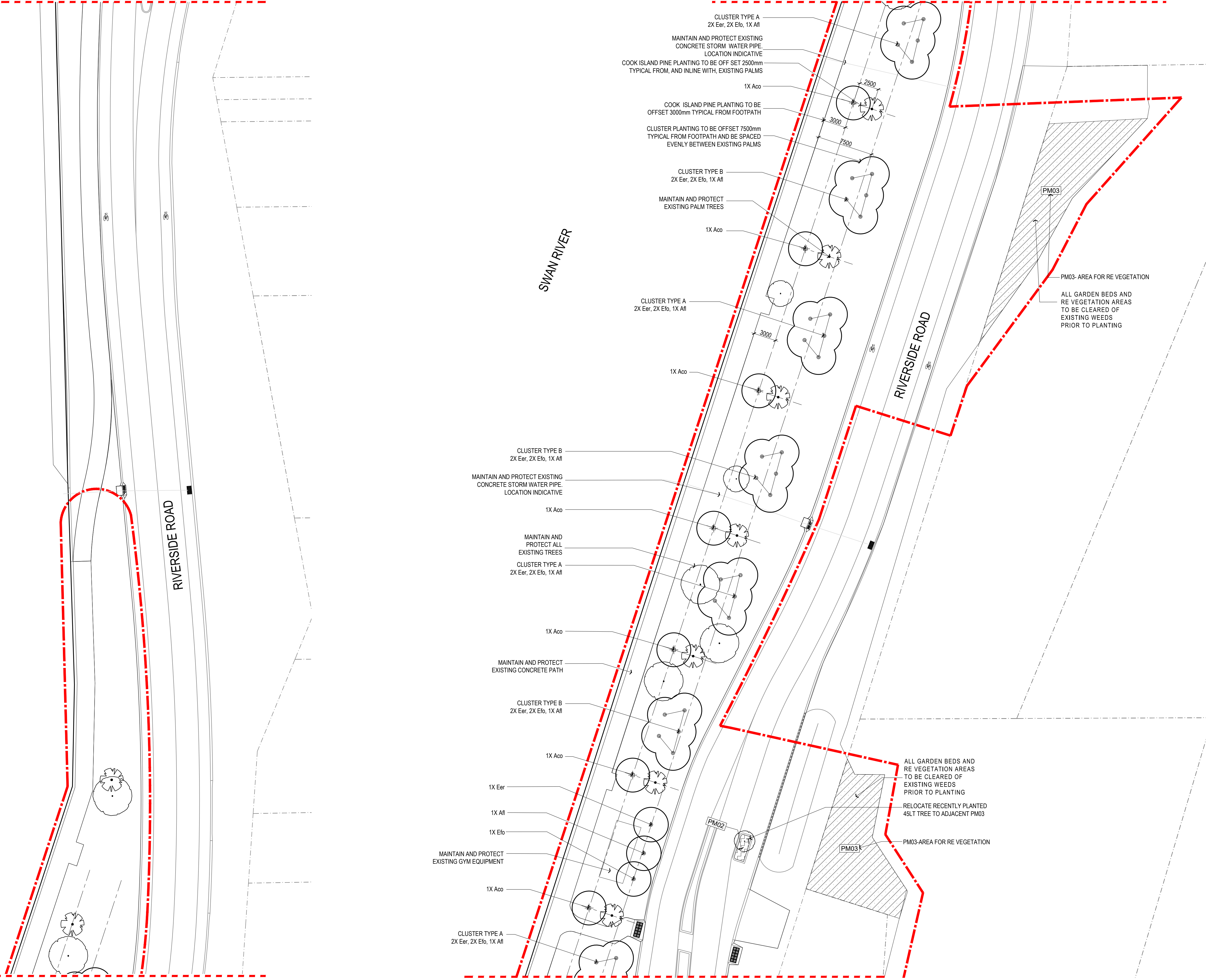

GENERAL NOTES
- ALL LEVELS AND DIMENSIONS INDICATED ON PLANS ARE INDICATIVE AND NEED TO BE CONFIRMED ON SITE BY THE CONTRACTOR. PRIOR TO COMMENCING WORKS THE CONTRACTOR SHALL LIAISE DIRECTLY WITH RELEVANT SERVICE AUTHORITIES TO ASCERTAIN THE LOCATION OF ANY SERVICES.
- ALL SERVICES SHALL BE PHYSICALLY LOCATED BY HAND PRIOR TO THE USE OF ANY EXCAVATION EQUIPMENT. SERVICES IN CLOSE PROXIMITY TO PROPOSED WORKS SHALL BE EXPOSED BY HAND BEFORE WORK IS TO COMMENCE.
- THE CONTRACTOR SHALL BE RESPONSIBLE FOR BEARING THE COST OF MAKING GOOD ANY DAMAGE TO EXISTING SERVICES AND MAINS WHETHER OR NOT THESE ARE SHOWN ON THE DRAWINGS. IT IS THE SOLE RESPONSIBILITY OF THE CONTRACTOR TO FULLY INFORM THEMSELVES OF THE LOCATIONS OF SERVICES AND TO MAKE NECESSARY PROVISIONS. ALL WORK SHALL BE IN ACCORDANCE TO THE APPROPRIATE AUSTRALIAN STANDARDS AND AS OUTLINED IN THE LANDSCAPE SPECIFICATION.

DISCLAIMER
THE HARD COPY ACCOMPANYING THE ELECTRONIC DATA IS THE LEGAL TRANSMISSION OF INFORMATION. THE ELECTRONIC DATA ARE ISSUED ONLY FOR CONVENIENCE OF USE. NO RESPONSIBILITY FOR THE ACCURACY OR FOR ANY CONSEQUENCE RESULTING FROM THE USE OR ALTERATION OF THIS INFORMATION IS ACCEPTED.

COPYRIGHT IS RESERVED
COPYING OR REPRODUCTION OF THIS DRAWING OR ELECTRONIC DATA WITHOUT THE WRITTEN PERMISSION OF UDLA IS NOT PERMITTED.



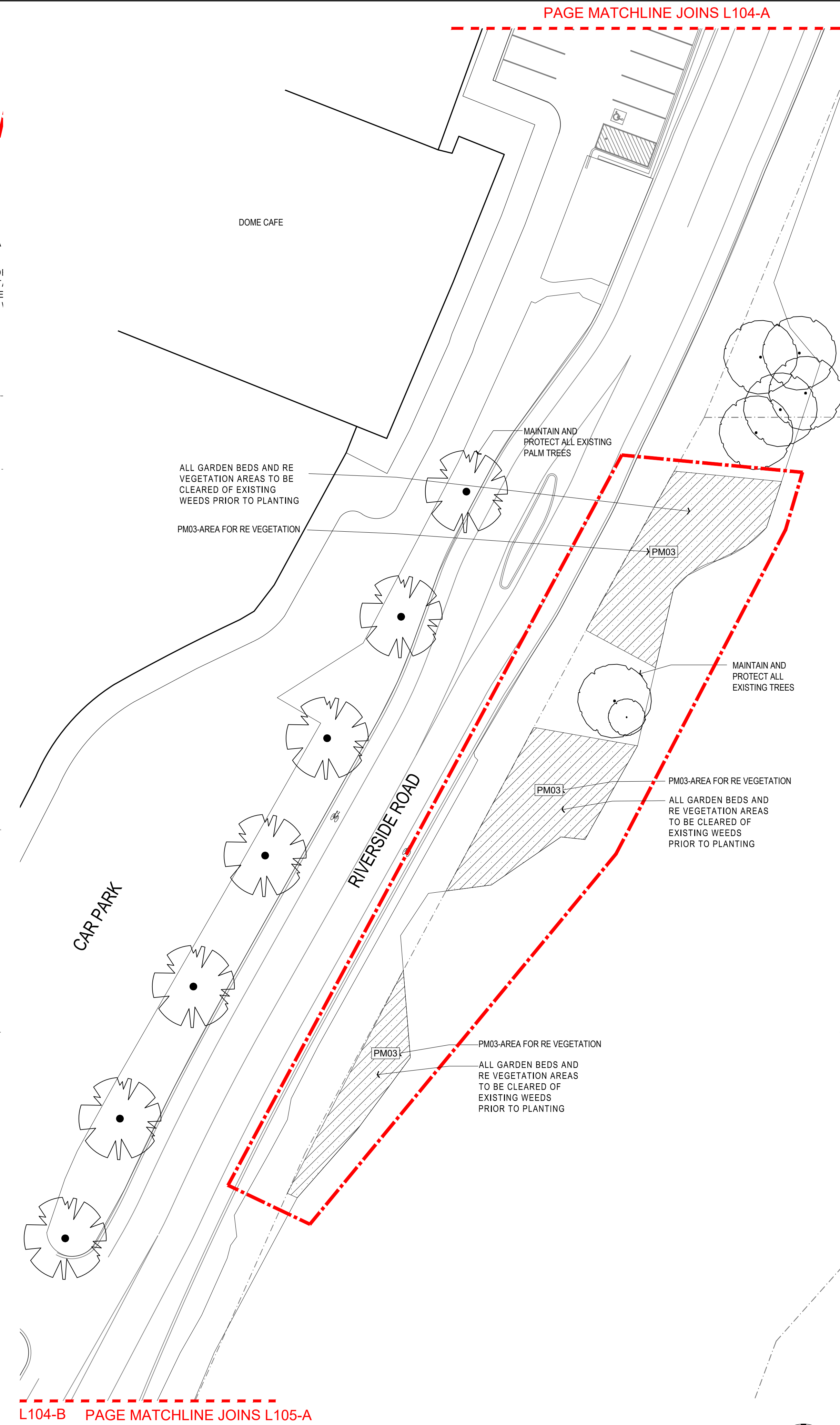

Client		
TOWN OF EAST FREMANTLE		

Project		
EAST FREMANTLE RIVERSIDE ROAD LANDSCAPE PLAN		
Drawing		
LANDSCAPE PLAN		
Drawing Number		
L104		
Issue		A
ISSUED FOR QUOTATION		
Project No. EFRRLD	Sheet 5 of 9	
Scale 1:250		
Approved CH	Drawn By RD	Date 26/05/20

**COPYRIGHT IS RESERVED
COPYING OR REPRODUCTION OF THIS
DRAWING OR ELECTRONIC DATA
WITHOUT THE WRITTEN PERMISSION
OF UDIA IS NOT PERMITTED.**

LEGEND

EXTENT OF WORKS



 TREE TYPE 01
Aco - *Araucaria columnaris*
'Cook Island Pine' 500Lt

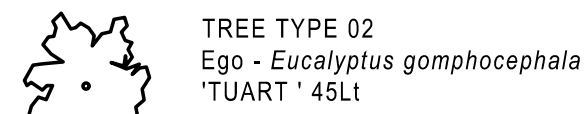

45lt TREE CLUSTER PLANTING
Type A, B and C

 TREE TYPE 04
Ahe - Araucaria heterophylla
'Norfolk Island Pine' 500Lt



RECENTLY PLANTED TREE
FOR RELOCATION

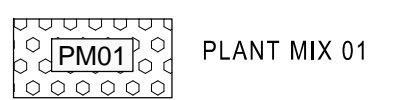

PM01 PLANT MIX 01



PM02 PLANT MIX 02



PM03 PLANT MIX 03
RE VEGETATION AREAS

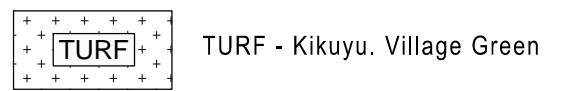

TURF - Kikuyu, Village Green



ML01 MULCH ONLY AREA

--- LOT BOUNDARY LINE

— — — PLANTING SETOUT LINE

 EXISTING CIVIL WORKS:
BIKE LANE

Urban Design Landscape Architecture
LEVEL 1A, 3-5 JOSEPHSON STREET, FREMANTLE WA 6160
t +61 (08) 9336 7577
www.udla.com.au

Client
TOWN OF EAST FREMANTLE

Project

EAST FREMANTLE RIVERSIDE ROAD LANDSCAPE PLAN

Drawing

LANDSCAPE PLAN

Drawing Number

L105

Issue
ISSUED FOR QUOTATION

A

Project No. EFRRLD	Sheet 6 of 9	Scale 1:250
Approved CH	Drawn By RD	Date 26/05/20

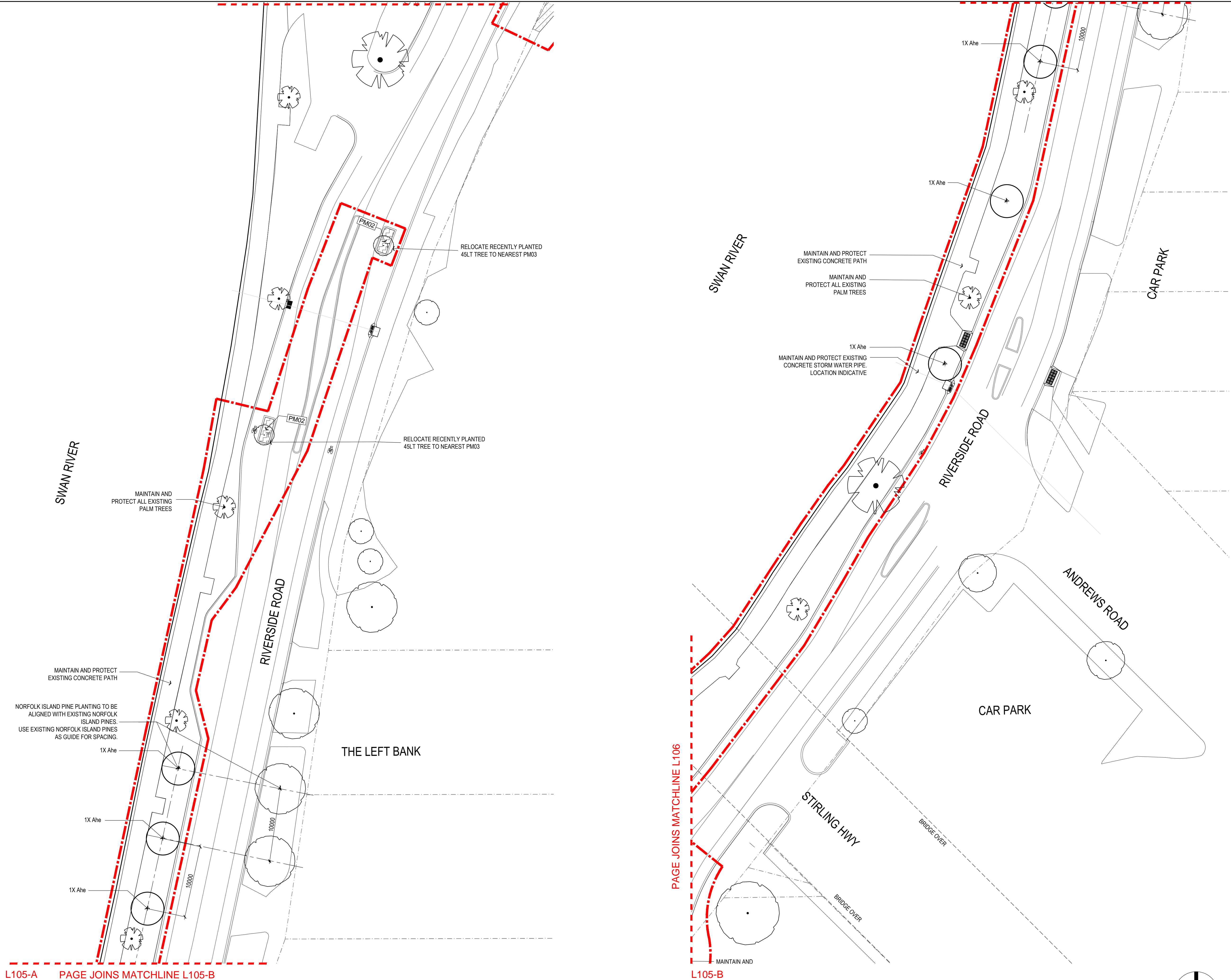

L105-A PAGE JOINS MATCHLINE L105-B



GENERAL NOTES

- ALL LEVELS AND DIMENSIONS INDICATED ON PLANS ARE INDICATIVE AND NEED TO BE CONFIRMED ON SITE BY THE CONTRACTOR. PRIOR TO COMMENCING WORKS THE CONTRACTOR SHALL LIAISE DIRECTLY WITH RELEVANT SERVICE AUTHORITIES TO ASCERTAIN THE LOCATION OF ANY SERVICES.

- ALL SERVICES SHALL BE PHYSICALLY LOCATED BY HAND PRIOR TO THE USE OF ANY EXCAVATION EQUIPMENT. SERVICES IN CLOSE PROXIMITY TO PROPOSED WORKS SHALL BE EXPOSED BY HAND BEFORE WORK IS TO COMMENCE.

- THE CONTRACTOR SHALL BE RESPONSIBLE FOR BEARING THE COST OF MAKING GOOD ANY DAMAGE TO EXISTING SERVICES AND MAINS WHETHER OR NOT THESE ARE SHOWN ON THE DRAWINGS. IT IS THE SOLE RESPONSIBILITY OF THE CONTRACTOR TO FULLY INFORM THEMSELVES OF THE LOCATIONS OF SERVICES AND TO MAKE NECESSARY PROVISIONS. ALL WORK SHALL BE IN CARRIED OUT IN ACCORDANCE TO THE APPROPRIATE AUSTRALIAN STANDARDS AND AS OUTLINED IN THE LANDSCAPE SPECIFICATION

DISCLAIMER

THE HARD COPY ACCOMPANYING THE ELECTRONIC DATA IS THE LEGAL TRANSMISSION OF INFORMATION. THE ELECTRONIC DATA ARE ISSUED ONLY FOR CONVENIENCE OF USE. NO RESPONSIBILITY FOR THE ACCURACY OR FOR ANY CONSEQUENCE RESULTING FROM THE USE OR ALTERATION OF THIS INFORMATION IS ACCEPTED.

COPYRIGHT IS RESERVED

COPYING OR REPRODUCTION OF THIS
DRAWING OR ELECTRONIC DATA
WITHOUT THE WRITTEN PERMISSION
OF UDIA IS NOT PERMITTED.

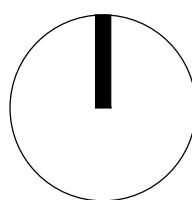

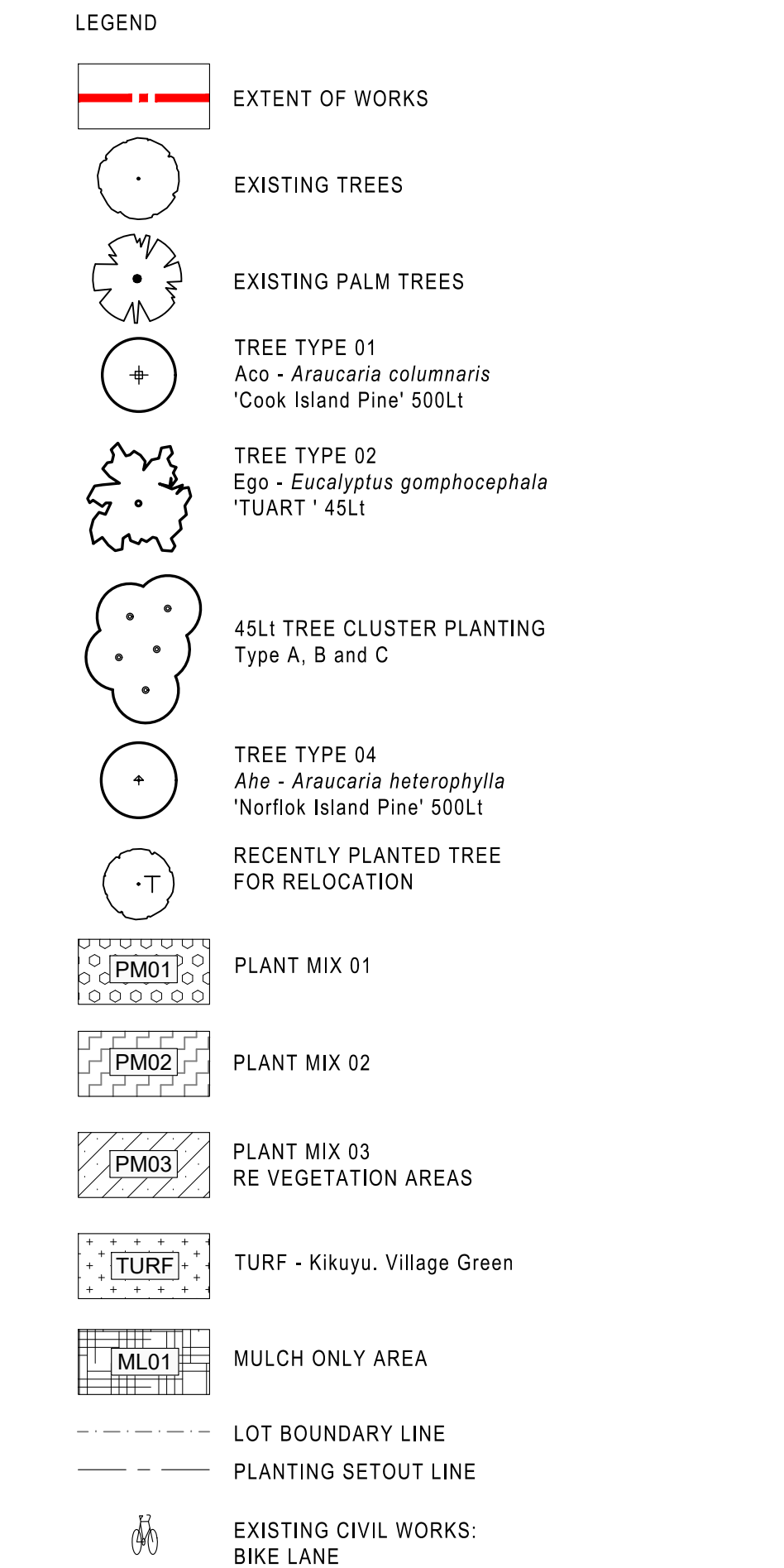

udla
Urban Design Landscape Architecture
LEVEL 1A, 3-5 JOSEPHSON STREET, FREMANTLE WA 6160
t +61 (08) 9336 7577
www.udla.com.au

Client
TOWN OF EAST FREMANTLE

Project

EAST FREMANTLE RIVERSIDE ROAD LANDSCAPE PLAN

Drawing

LANDSCAPE PLAN

Drawing Number

L106

Issue	
ISSUED FOR QUOTATION	A

Project No. EFRRLD	Sheet 7 of 9	Scale 1:250
Approved CH	Drawn By RD	Date 26/05/20

GENERAL NOTES

- ALL LEVELS AND DIMENSIONS INDICATED ON PLANS ARE INDICATIVE AND NEED TO BE CONFIRMED ON SITE BY THE CONTRACTOR. PRIOR TO COMMENCING WORKS THE CONTRACTOR SHALL LIAISE DIRECTLY WITH RELEVANT SERVICE AUTHORITIES TO ASCERTAIN THE LOCATION OF ANY SERVICES.
- ALL SERVICES SHALL BE PHYSICALLY LOCATED BY HAND PRIOR TO THE USE OF ANY EXCAVATION EQUIPMENT. SERVICES IN CLOSE PROXIMITY TO PROPOSED WORKS SHALL BE EXPOSED BY HAND BEFORE WORK IS TO COMMENCE. THE CONTRACTOR SHALL BE RESPONSIBLE FOR BEARING THE COST OF MAKING GOOD ANY DAMAGE TO EXISTING SERVICES AND MAINS WHETHER OR NOT THESE ARE SHOWN ON THE DRAWINGS. IT IS THE SOLE RESPONSIBILITY OF THE CONTRACTOR TO FULLY INFORM THEMSELVES OF THE LOCATIONS OF SERVICES AND TO MAKE NECESSARY PROVISIONS. ALL WORK SHALL BE IN ACCORDANCE TO THE APPROPRIATE AUSTRALIAN STANDARDS AND AS OUTLINED IN THE LANDSCAPE SPECIFICATION

DISCLAIMER
THE HARD COPY ACCOMPANYING THE ELECTRONIC DATA IS THE LEGAL TRANSMISSION OF INFORMATION. THE ELECTRONIC DATA ARE ISSUED ONLY FOR CONVENIENCE OF USE. NO RESPONSIBILITY FOR THE ACCURACY OR FOR ANY CONSEQUENCE RESULTING FROM THE USE OR ALTERATION OF THIS INFORMATION IS ACCEPTED.

COPYRIGHT IS RESERVED
COPYING OR REPRODUCTION OF THIS
DRAWING OR ELECTRONIC DATA
WITHOUT THE WRITTEN PERMISSION
OF UDIA IS NOT PERMITTED.

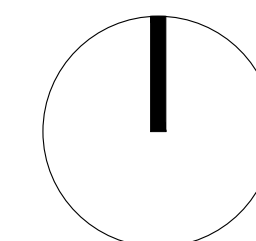

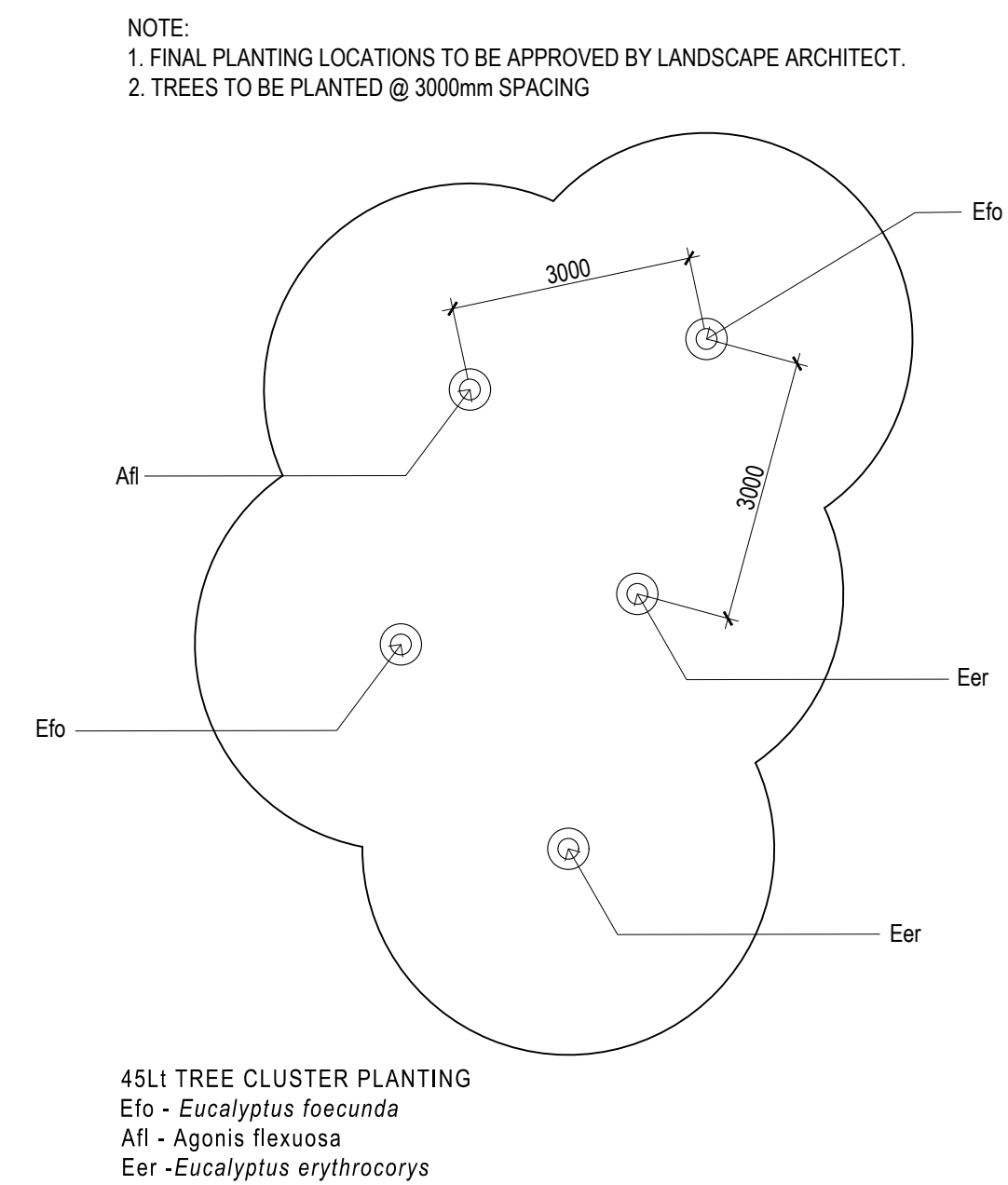
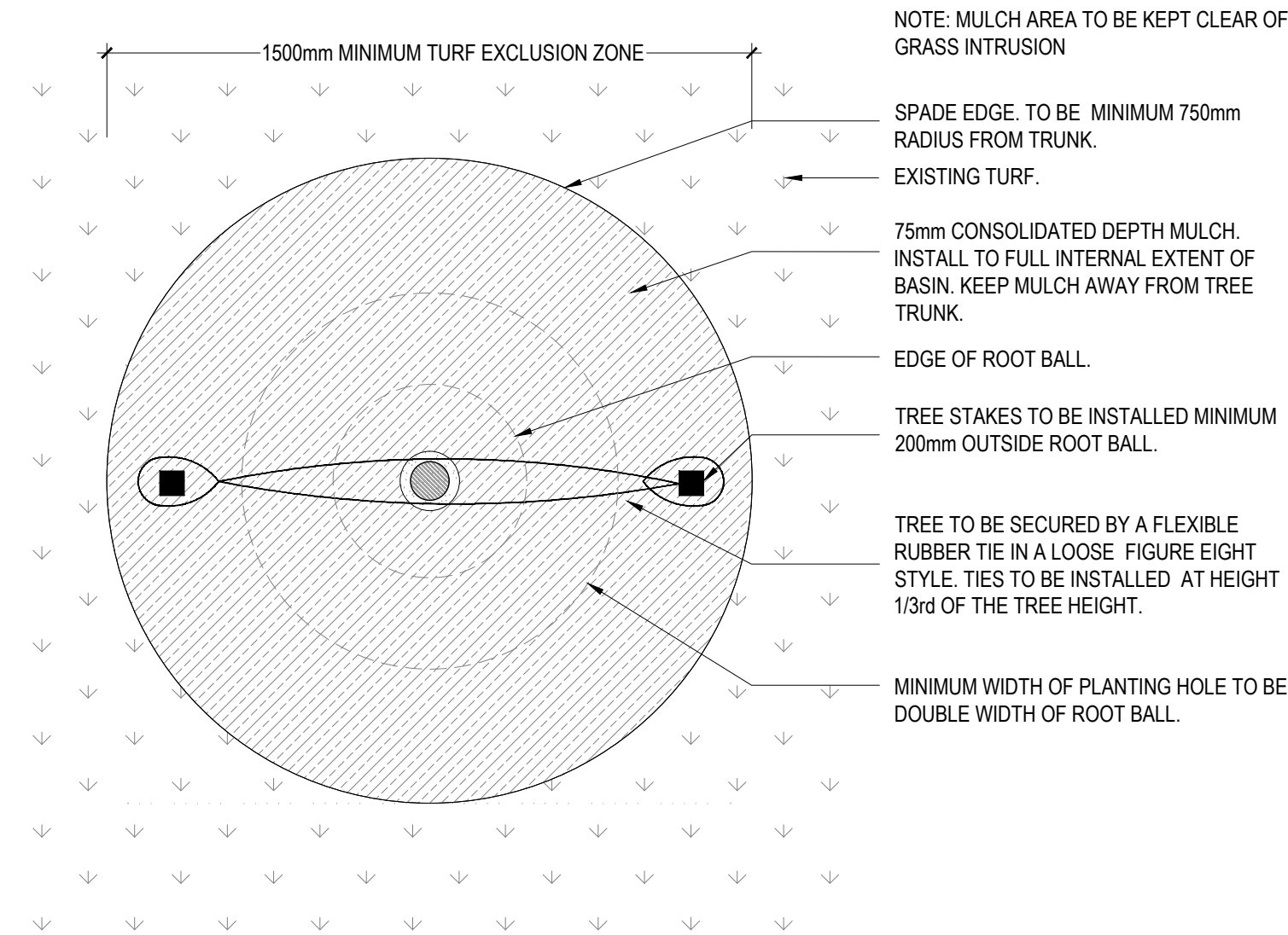
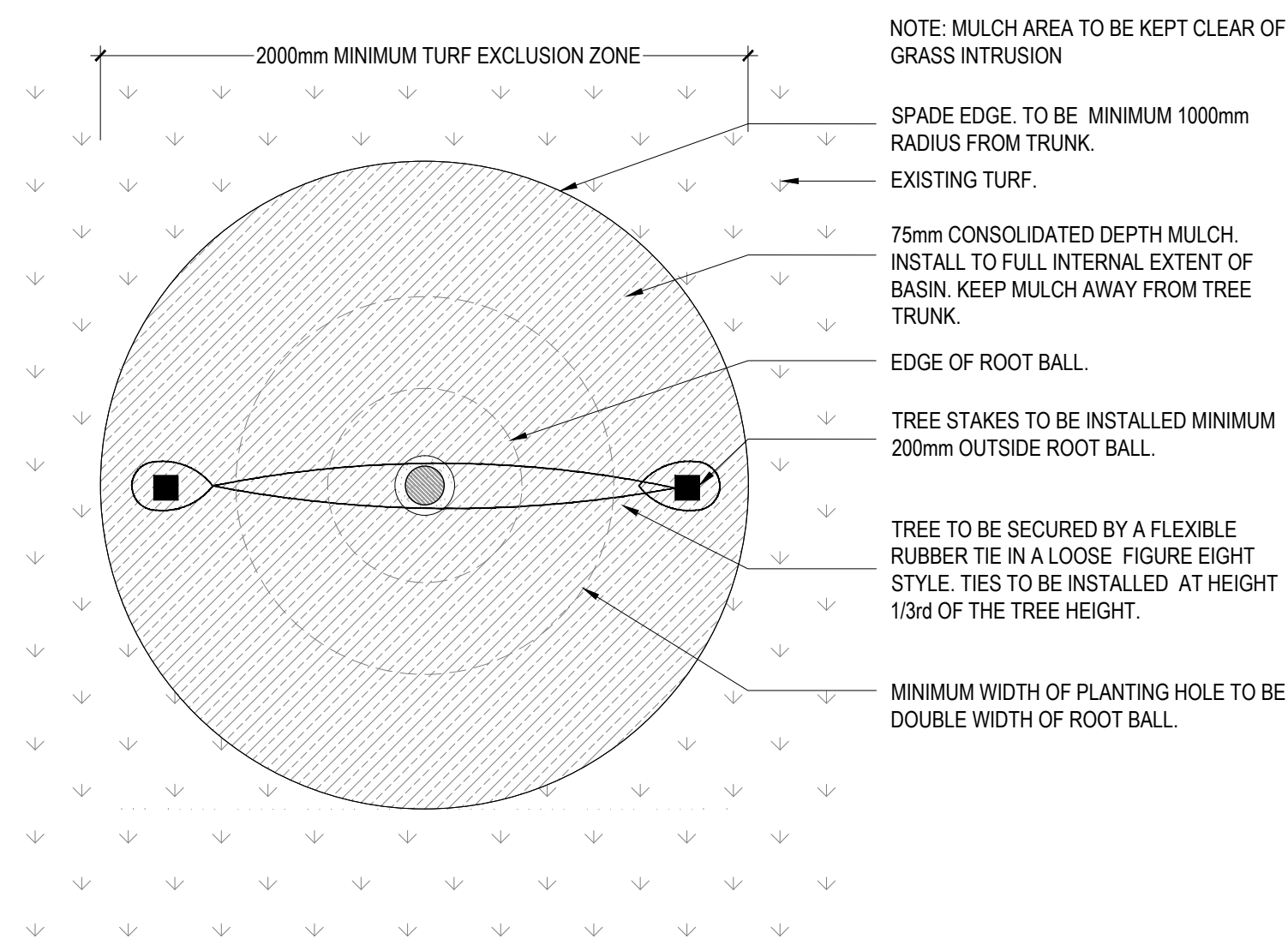
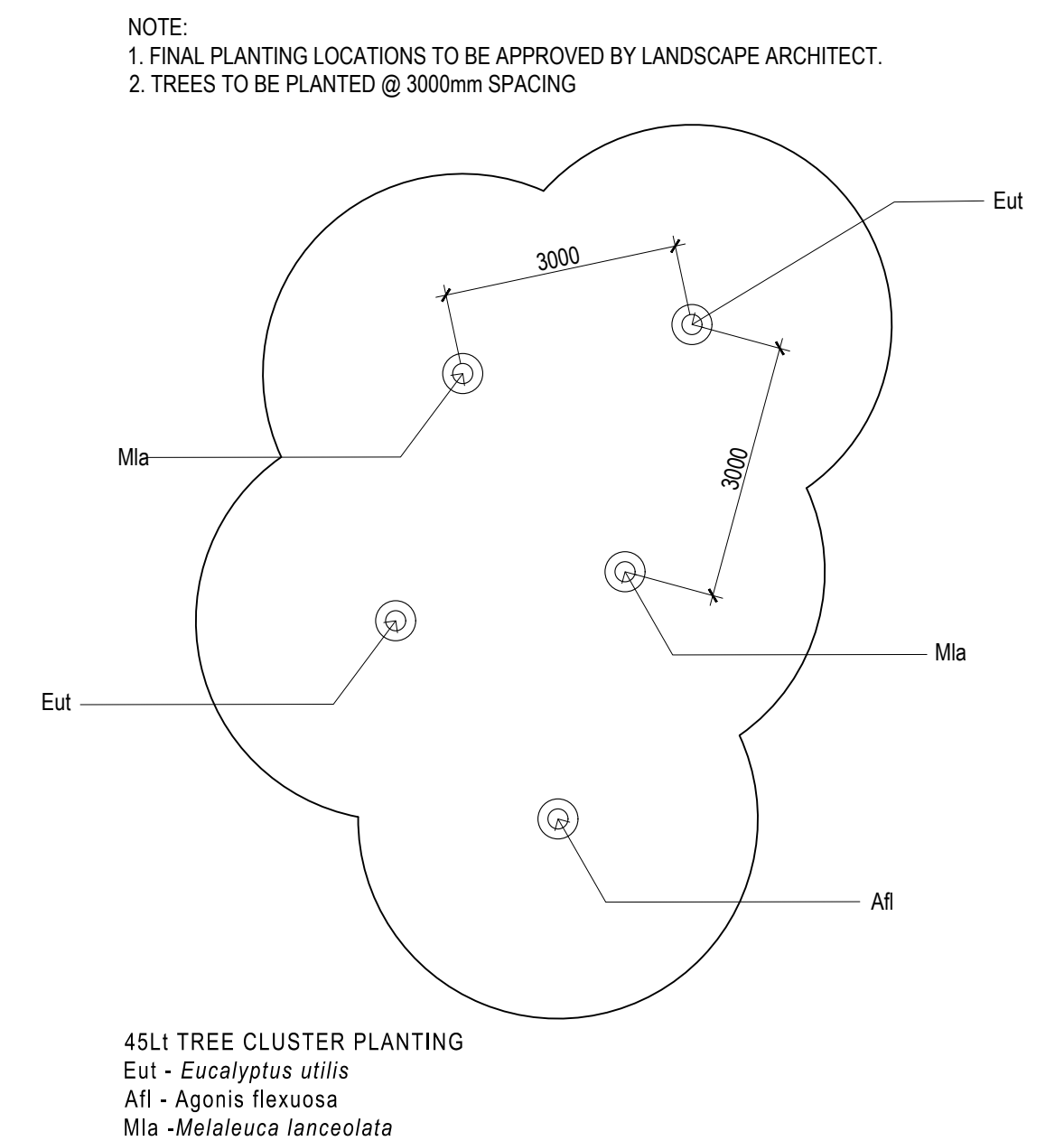
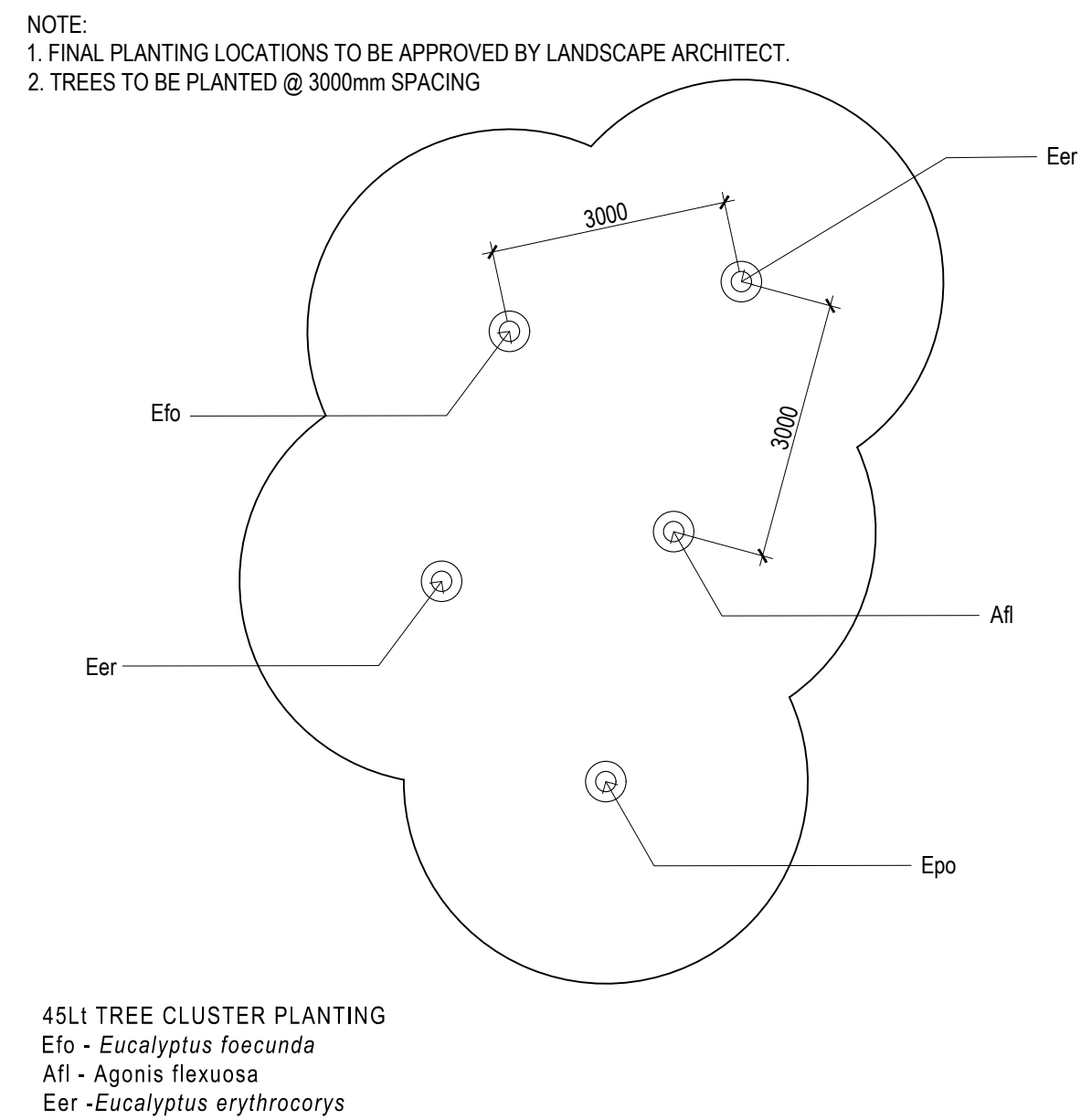
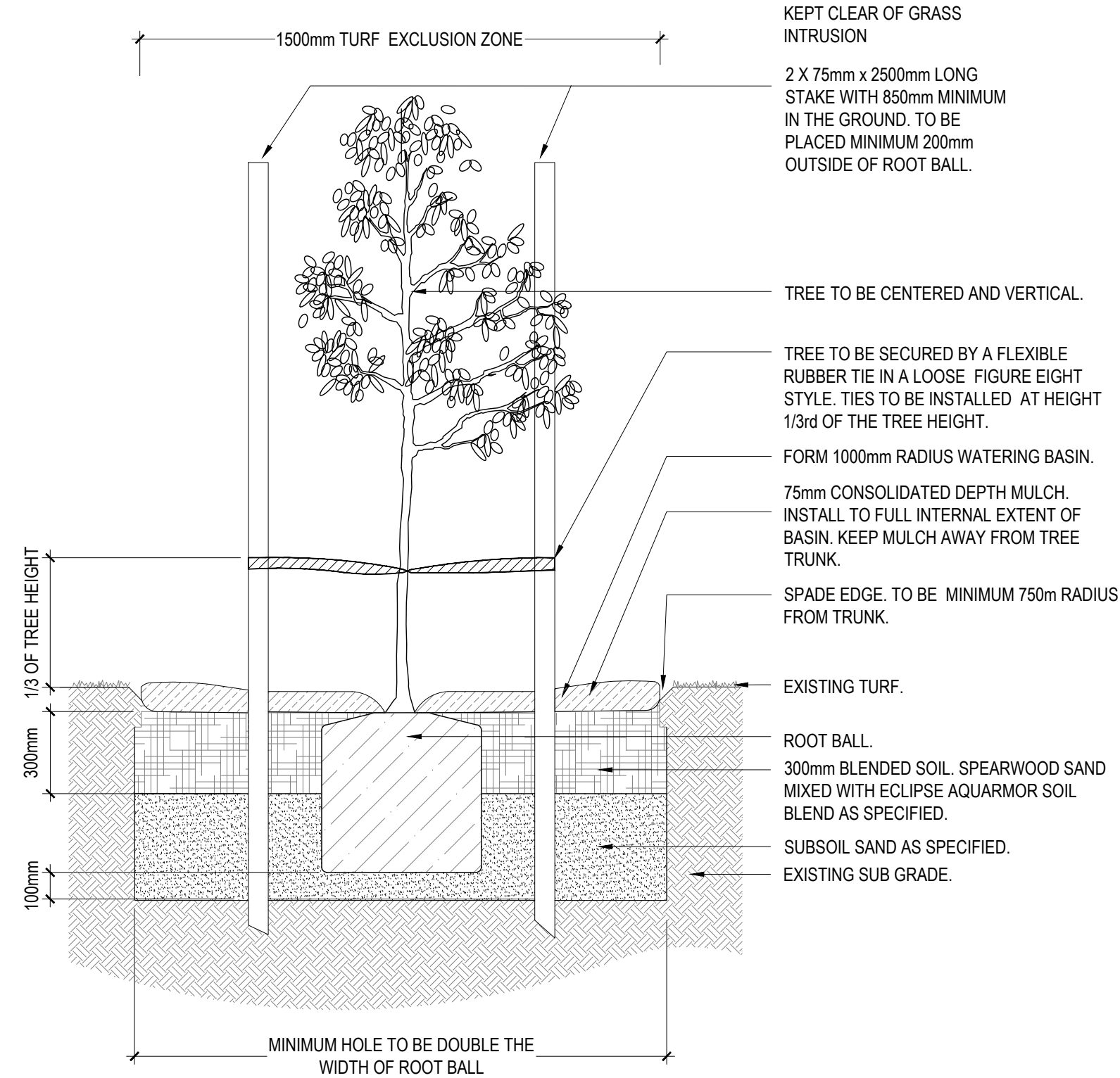
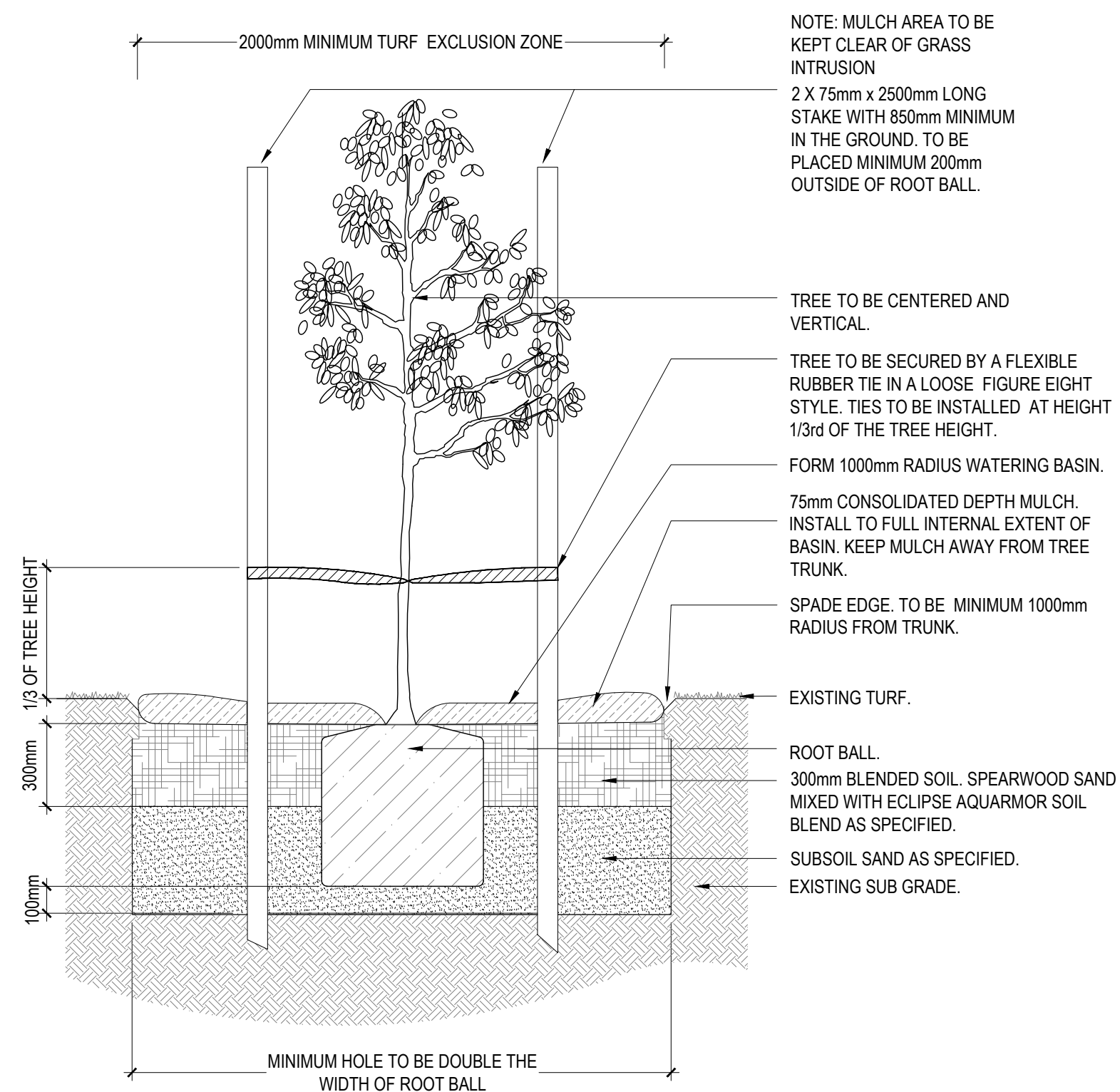

GENERAL NOTES

- ALL LEVELS AND DIMENSIONS INDICATED ON PLANS ARE INDICATIVE AND NEED TO BE CONFIRMED ON SITE BY THE CONTRACTOR. PRIOR TO COMMENCING WORKS THE CONTRACTOR SHALL LIAISE DIRECTLY WITH RELEVANT SERVICE AUTHORITIES TO ASCERTAIN THE LOCATION OF ANY SERVICES.
- ALL SERVICES SHALL BE PHYSICALLY LOCATED BY HAND PRIOR TO THE USE OF ANY EXCAVATION EQUIPMENT. SERVICES IN CLOSE PROXIMITY TO PROPOSED WORKS SHALL BE EXPOSED BY HAND BEFORE WORK IS TO COMMENCE.
- THE CONTRACTOR SHALL BE RESPONSIBLE FOR BEARING THE COST OF MAKING GOOD ANY DAMAGE TO EXISTING SERVICES AND MAINS WHETHER OR NOT THESE ARE SHOWN ON THE DRAWINGS. IT IS THE SOLE RESPONSIBILITY OF THE CONTRACTOR TO FULLY INFORM THEMSELVES OF THE LOCATIONS OF SERVICES AND TO MAKE NECESSARY PROVISIONS. ALL WORK SHALL BE IN CARRIED OUT IN ACCORDANCE TO THE APPROPRIATE AUSTRALIAN STANDARDS AND AS OUTLINED IN THE LANDSCAPE SPECIFICATION

DISCLAIMER
THE HARD COPY ACCOMPANYING THE ELECTRONIC DATA IS THE LEGAL TRANSMISSION OF INFORMATION. THE ELECTRONIC DATA ARE ISSUED ONLY FOR CONVENIENCE OF USE. NO RESPONSIBILITY FOR THE ACCURACY OR FOR ANY CONSEQUENCE RESULTING FROM THE USE OR ALTERATION OF THIS INFORMATION IS ACCEPTED.

COPYRIGHT IS RESERVED
COPYING OR REPRODUCTION OF THIS
DRAWING OR ELECTRONIC DATA
WITHOUT THE WRITTEN PERMISSION
OF UDIA IS NOT PERMITTED.

Revisions							
-	*						
-	*						
-	*						
-	*						
-	*						
-	*						
-	*						
-	*						
-	*						
-	*						
-	*						
-	*						
A	ISSUED FOR QUOTATION					RD	29/07/20
Code	Description					Issued By	Date

Issue		Revision
ISSUED FOR QUOTATION		A
Project No.	Sheet	Scale
EFRRLD	8 of 9	AS SHOWN
Approved	Drawn By	Date
CH	RD	26/05/20

Revisions						
A	ISSUED FOR QUOTATION				RD	29/07/20
Code	Description			Issued By	Date	

NOTE: ALL GARDEN BEDS TO BE CLEARED OF EXISTING WEEDS PRIOR TO PLANTING.

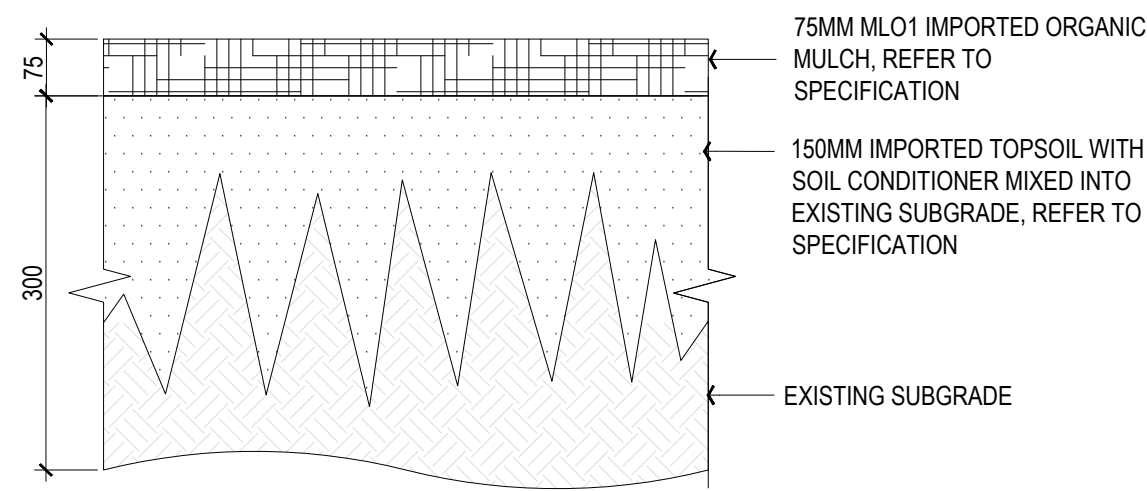

01 | GARDEN BED DETAIL

Section Scale 1:10

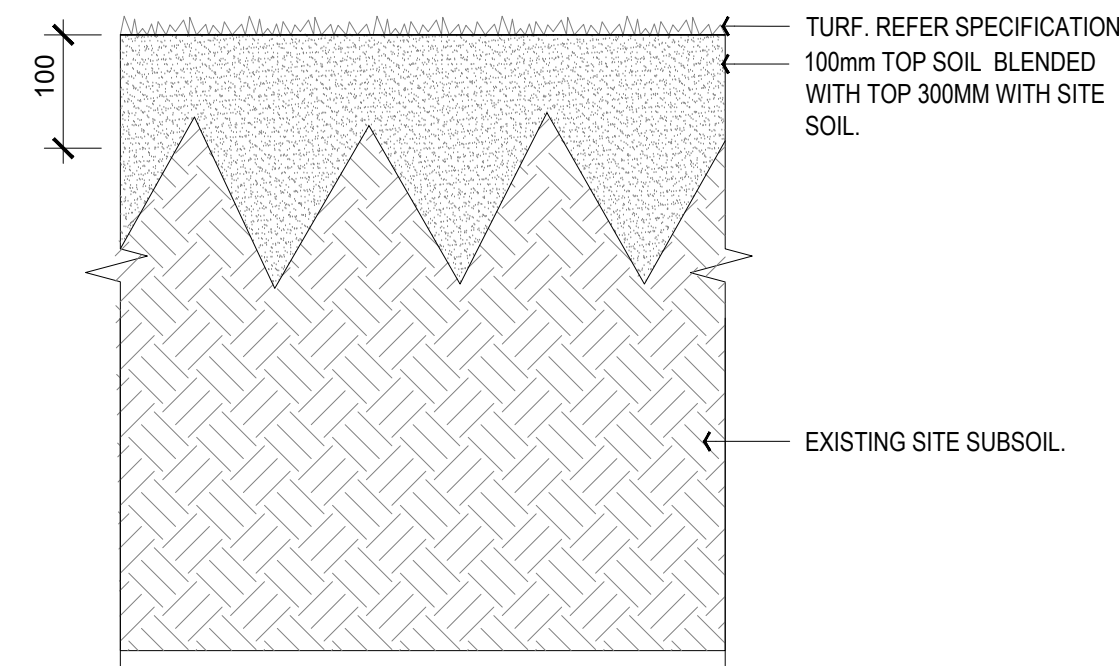

02 | TURF
Section

Scale 1:10

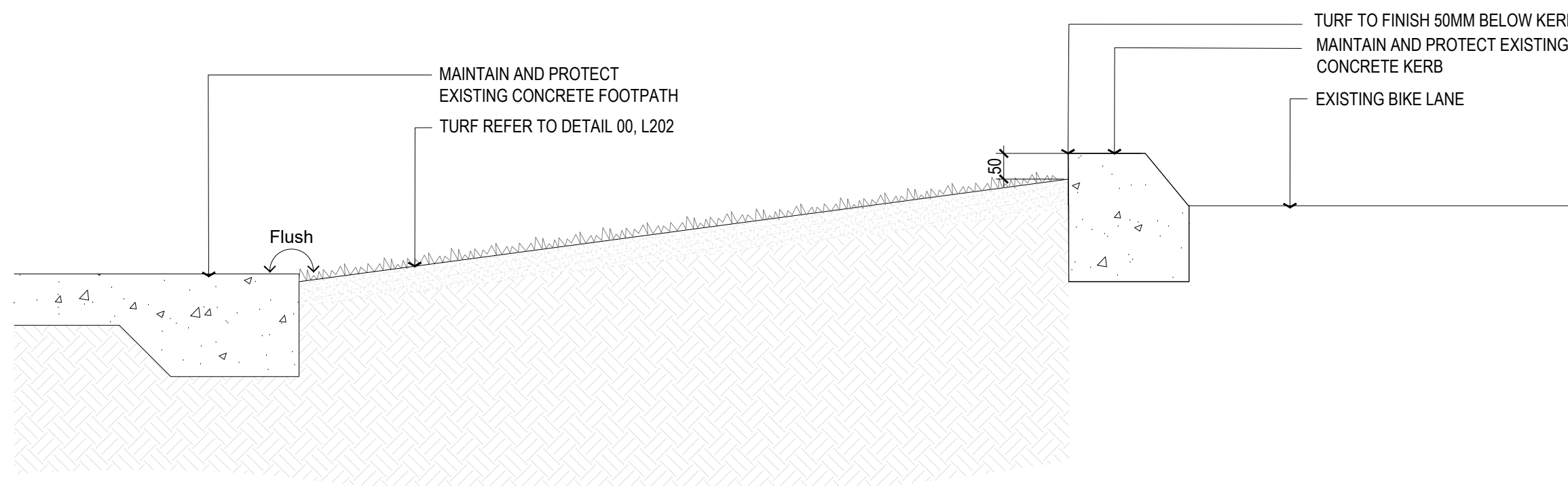

03 | CONCRETE PATH AND TURF INTERFACE

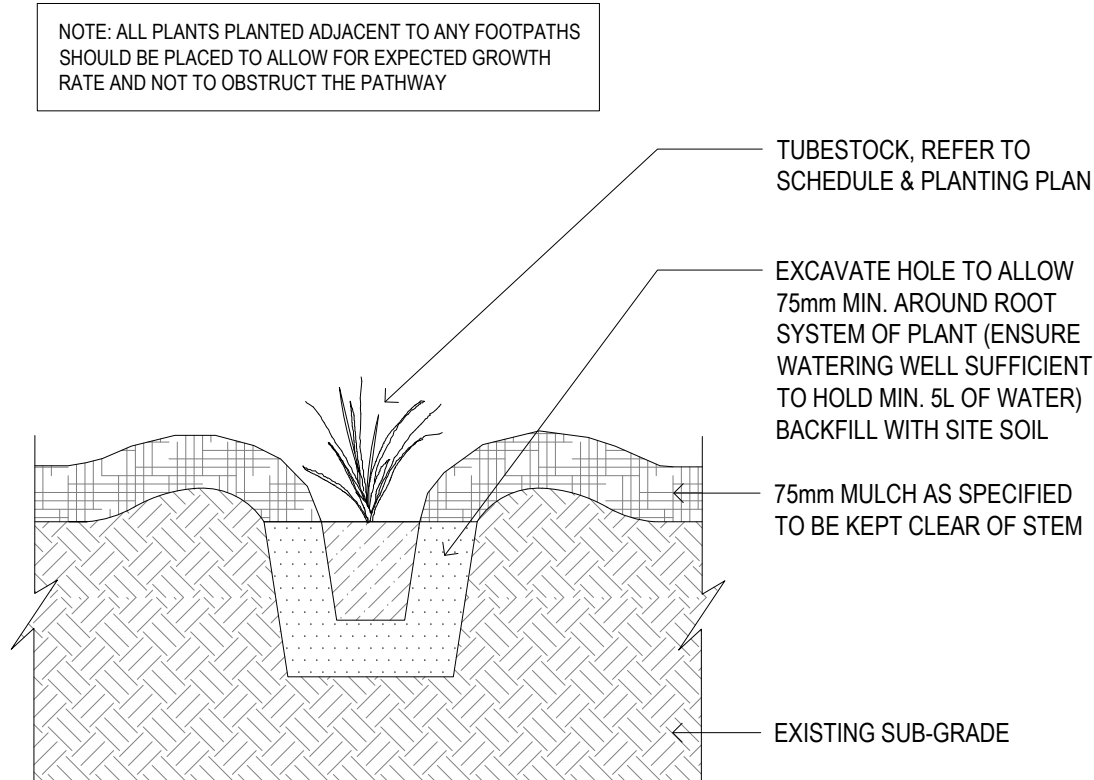

04 | TUBESTOCK SHRUB PLANTING

Section Scale 1:10

NOTE:

1. FINAL PLANTING LOCATIONS TO BE APPROVED BY LANDSCAPE ARCHITECT.
2. PLANTING TO BE IN GROUPS OF SINGLE SPECIES OF 3'S, 5'S, 7'S.
3. PLANT GROUPINGS TO BE ARRANGED IN NATURALISTIC LINEAR 'DRIFTS'.
4. PLANTING TO BE INSTALLED FROM EDGE TO ALLOW FOR FUTURE GROWTH.
5. PLANTING TO BE AT 3 PER M2

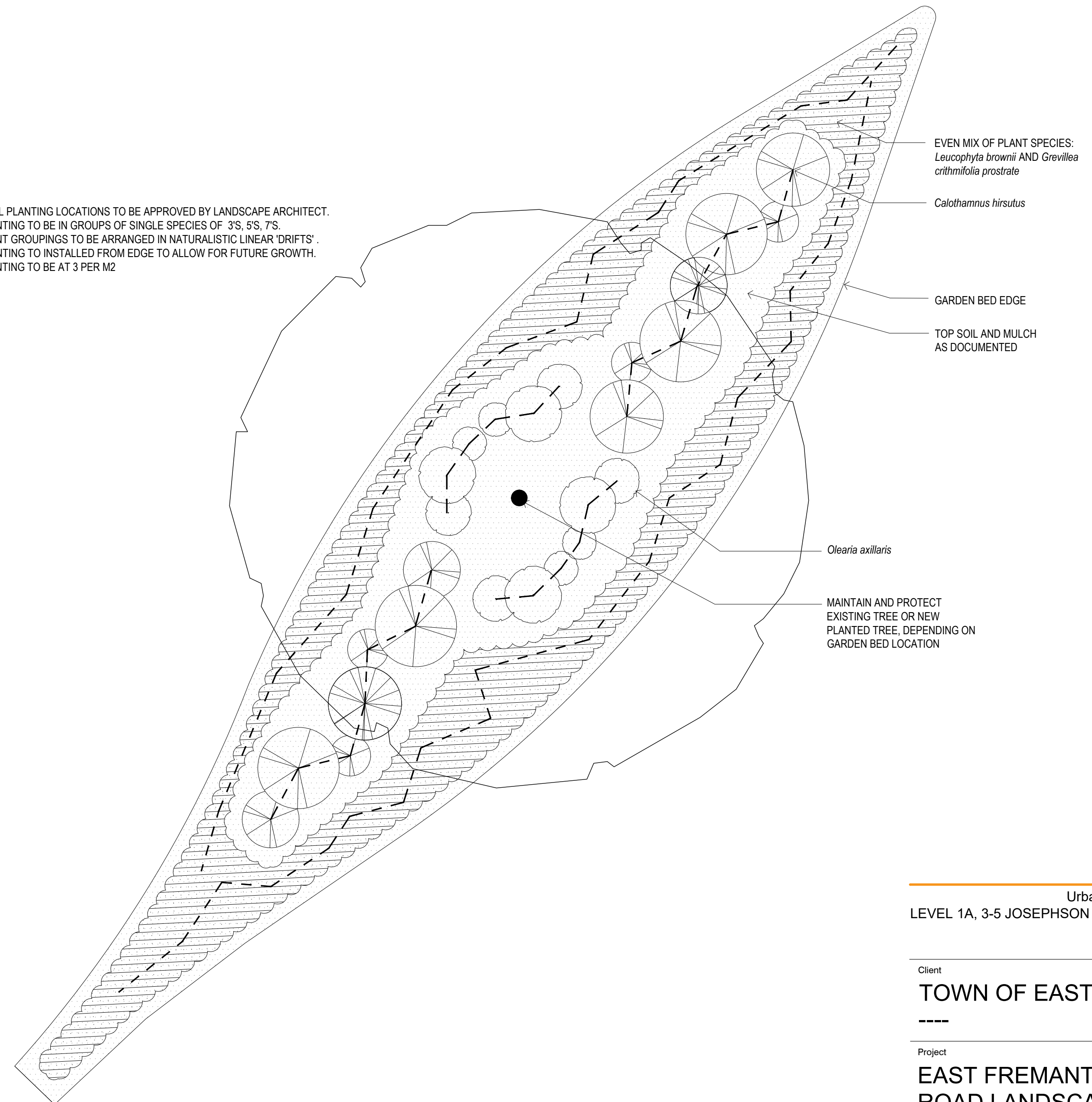

05 | INDICATIVE PM01 PLANTING ARRANGEMENT DETAIL

NOTE: ALL PLANTS PLANTED ADJACENT TO ANY FOOTPATHS SHOULD BE PLACED TO ALLOW FOR EXPECTED GROWTH RATE AND NOT TO OBSTRUCT THE PATHWAY

- TUBESTOCK, REFER TO
SCHEDULE & PLANTING PLAN

EXCAVATE HOLE TO ALLOW
75mm MIN. AROUND ROOT
SYSTEM OF PLANT (ENSURE
WATERING WELL SUFFICIENT
TO HOLD MIN. 5L OF WATER)
BACKFILL WITH SITE SOIL

75mm MULCH AS SPECIFIED
TO BE KEPT CLEAR OF STEM

- EXISTING SUB-GRADE

GENERAL NOTES

- ALL LEVELS AND DIMENSIONS INDICATED ON PLANS ARE INDICATIVE AND NEED TO BE CONFIRMED ON SITE BY THE CONTRACTOR. PRIOR TO COMMENCING WORKS THE CONTRACTOR SHALL LIAISE DIRECTLY WITH RELEVANT SERVICE AUTHORITIES TO ASCERTAIN THE LOCATION OF ANY SERVICES.
- ALL SERVICES SHALL BE PHYSICALLY LOCATED BY HAND PRIOR TO THE USE OF ANY EXCAVATION EQUIPMENT. SERVICES IN CLOSE PROXIMITY TO PROPOSED WORKS ARE TO BE EXPOSED BY HAND BEFORE WORK IS TO COMMENCE. THE CONTRACTOR SHALL BE RESPONSIBLE FOR BEARING THE COST OF MAKING GOOD ANY DAMAGE TO EXISTING SERVICES AND MARKS WHETHER OR NOT THESE ARE SHOWN ON THE DRAWINGS. IT IS THE SOLE RESPONSIBILITY OF THE CONTRACTOR TO FULLY INFORM THEMSELVES OF THE LOCATIONS OF SERVICES AND TO MAKE NECESSARY PROVISIONS. ALL WORK SHALL BE IN ACCORDANCE WITH THE APPROPRIATE AUSTRALIAN STANDARDS AND AS OUTLINED IN THE LANDSCAPE SPECIFICATION

DISCLAIMER
THE HARD COPY ACCOMPANYING THE ELECTRONIC DATA IS THE LEGAL TRANSMISSION OF INFORMATION. THE ELECTRONIC DATA ARE ISSUED ONLY FOR CONVENIENCE OF USE. NO RESPONSIBILITY FOR THE ACCURACY OR FOR ANY CONSEQUENCE RESULTING FROM THE USE OR ALTERATION OF THIS INFORMATION IS ACCEPTED.

**COPYRIGHT IS RESERVED
COPYING OR REPRODUCTION OF THIS
DRAWING OR ELECTRONIC DATA
WITHOUT THE WRITTEN PERMISSION
OF UDIA IS NOT PERMITTED.**

udla
Urban Design Landscape Architecture
LEVEL 1A, 3-5 JOSEPHSON STREET, FREMANTLE WA 6160
t +61 (08) 9336 7577
www.udla.com.au

Client
TOWN OF EAST FREMANTLE

EAST FREMANTLE RIVERSIDE ROAD LANDSCAPE PLAN

Drawing

LANDSCAPE DETAILS

Drawing Number

L202

Issue
ISSUED FOR QUOTATION

Division

Project No. EFRRLD	Sheet 9 of 9	Scale AS SHOWN
Approved CH	Drawn By RD	Date 26/05/20

